ll the News All the Time
LARGEST HOME-DELIVERED CIRCULATION
LARGEST ADVERTISING VOLUME

MADISON 2345
The Times Telephone Number
Connecting All Departments

Los Angeles Times

EQUAL RIGHTS
LIBERTY UNDER THE LAW
TRUE INDUSTRIAL FREEDOM

In Two Parts — 40 Pages
PART I—TELEGRAPH SHEET—20 PAGES

MADISON 2345
The Times Telephone Number
Connecting All Departments

ol. XLIX. WEDNESDAY MORNING, OCTOBER 1, 1930. C
DAILY, FIVE CENTS

SHOWDOWN IN BERLIN

eichstag Must Do or Die

uening Tells Parliament to Accept Reform Plans or Be Sent Home

on Hindenburg Backs Aide; Salaries to Be Cut and Economy Enforced

BERLIN, Sept. 30. (AP)—With the backing of President Von Hin- burg, Chancellor Bruening today nfronted German Parliamenta- with a choice of either saving own life by speedy action in the of the country's need or com- ting suicide and being sent home finitely.

The decision of the government come out boldly with its finan- reform program and force a wdown was decided upon in the of threats by Adolf Hitler, Na- al Socialist (Fascist) leader, that attempt by the President and ancellor to eliminate Reichstag erference with their program ght lead to President Von Hin- burg's indictment or to a Fas- putsch.

Ever since the 13th inst. when election was held which placed Fascists in the new Reichstag, Bruening Cabinet has been rking on a program of essential forms to put the Reich's finances order.

TAX RISE TO HALT

inal touches were put to this gram late last night. These con- ed of slashing salaries, a bold to mounting taxes and a rigid nomy in public administration.

No sooner had President Von Hin- burg returned today from a few s' outing at the Presidential ting lodge in Schorfheide than Chancellor laid the completed gram before him. The veteran executive not only approved measures, but pledged himself back the Bruening Cabinet to limit, emphasizing, however, re must be no dilly-dallying.

is up to the Reichstag mem- ship, Conservatives, Liberals and icals, business interests and ners to take the Hindenburg- ning program or leave it. In er words, the first in command his financial aids are willing ce more to follow the constitu- nal method of obtaining or at- pting to gain the Reichstag's ap- oval of the program admittedly orous and demanding vast sacri- s.

SALARIES CUT

Not the least of the reforms falls ectly upon the heads of admin- ative officials from President Hindenburg down the line to ranks of civil service. The sident will take a salary cut of per cent. He will share this h Cabinet ministers and Reichs- members. Civil service salaries shrink 6 per cent, as will the omes of Reichsbank and other te employees.

A savings of 1,000,000,000 marks

(Continued on Page 2, Column 4)

Will Rogers Remarks:

BEVERLY HILLS, Sept. 30.—[To the Editor of The Times:] Say, Heywood Broun, an old tried and trusted friend of mine, is running for Congress in New York. I'll admit he is a good dramatic critic, but that shouldn't entirely bar him, for even the horse-thief profession is recognized in there already. But in all justice and all seriousness, Heywood would make a mighty useful member. He has plenty of plain sense, a conscious justice for his fellow-man, he is smart and he is fair. He is a Socialist, but not enough of one to demand that we divide anything more with our "comrades" than advice. And darn it, Heywood looks like a Congressman: you always want to bathe him.

Yours,
WILL ROGERS.

HAWKS SETS FAST PACE WITH PLANE

Covers 640 Miles on Eastern Trip at Speed of 254.7 Miles an Hour

VALLEY STREAM (N. Y.) Sept. 30. (AP)—Frank Hawks, who holds transcontinental air-speed records in both directions, flew here from Detroit today in two hours and forty-one minutes, which is believed to be the fastest time ever made over such a distance.

Hawks estimated he flew 640 miles, giving him an average speed of 254.7 miles an hour. He said he had flown faster for a short distance, but never so fast over such an extended course. He was flying the little scarlet monoplane in which he established the two cross-country records.

Three weeks ago he flew from here to Detroit in three hours and three minutes, beating the best previous time for that flight, which was made by Col. Charles A. Lindbergh. It was from Col. Lindbergh that Hawks took the west-east transcontinental records.

Hawks flew at 10,000 feet today to get the benefit of a brisk tail wind, and was above the clouds most of the way.

WALL-STREET MAN FREED

RENO (Nev.) Sept. 30. (AP)—Harriet S. Coleman, daughter of the president of the New York Stock Exchange, E. H. Simmons, was granted a divorce here today from Sheldon T. Coleman, New York broker, on grounds of mental cruelty.

THE DAY'S NEWS SUMMED UP

EATURES. Radio, Page 20, rt II; Women's Pages, Clubs and ociety, Pages 12 and 13, Part 1; arkets and Financial, Pages 15, 19, Part I; Oil News, Page 19, rt I; Pictures, Page 8, Part I; mics, Page 18, Part I.

EWS IN SPANISH. Page 20, rt II.

HIPPING NEWS. Page 19, rt I.

NEWS OF SOUTHERN COUN- . San Diego Coroner's jury ifies boy in killing stepfather. labor ordinance fails of adop- by Pasadena City Directors. rade to herald opening of Ven- a County Fair today. Girl dope fficker denied probation at San go. Two March Field soldiers ed in crash near Wineville. Page Part I.

PORTS. St. Louis Cards and iladelphia Athletics start world's ries today. Page 11, Part 2. Mar- Apsit on Trojan injured list. e 11, Part II. Gus Sonnenberg defend world's wrestling title ainst Marshall here tonight. Page Part II.

Young Corbett wins decision over mmy Jackson in Olympic main nt. Page 11, Part II.

THE CITY. Dohenys give library U.S.C. as memorial to Edward L., . Page 1, Part II.

Record crowd invades Orange nty Fair at Santa Ana on open- day. Page 1, Part II.

Grand jury begins inquiry into rted Girnau case perjury. Page Part II.

State Church Federation conven- elects officers. Page 8, Part II.

Water Board calls Owens Valley ion to explain delay in purchase towns. Page 1, Part II.

Canadian beer valued at $25,000 ed and destroyed. Page 2, rt II.

y gets first measurable rainfall season. Page 1, Part II.

THE WEST. Northcott torments mothers of his victims and jests on way to death cell. Page 1, Part I.

Affidavit accusing San Francisco politician with attempt to fix prize fight made public by grand jury. Page 1, Part I.

GENERAL EASTERN. Stock exchange decline continues for sixth consecutive day. Page 1, Part I.

Doctor will sacrifice arm as martyr to study of X-ray. Page 1, Part I.

Gov. Roosevelt, renominated in New York, says fight must be waged on State issues instead of Tammany. Page 4, Part I.

Five Chicago "public enemies" wrestling with courts to gain freedom. Page 5, Part I.

Federal court refuses to enjoin Oklahoma oil proration. Page 7, Part I.

Bankers' convention considers chain-banking question. Page 10, Part I.

Birth control condemned as peril to decency by Catholic Council speaker. Page 11, Part I.

WASHINGTON. Secretary Wilbur calls on Justice Department to sift Land Office clerk's charges of oil shale graft. Page 2, Part I.

Church leaders call on citizens to defend prohibition at polls. Page 5, Part I.

District of Columbia prosecutor to padlock all cafes selling liquor in move to dry capital. Page 11, Part I.

FOREIGN. Show-down at hand for Reichstag as German Chancellor submits reform program. Page 1, Part I.

Britain to discuss danger of United States exports at imperial conference. Page 1, Part I.

Slaves in world are set at 5,000,000 as British lord protests League delay in inquiry. Page 1, Part I.

Canadians report discovery of important deposits of radium. Page 2, Part I.

Soviet press denies dumping of wheat on world market; Socialistic costs held lower. Page 2, Part I.

Lord Birkenhead, British lawyer and politician, dies. Page 3, Part I.

Briand tells League France must have security as price of disarmament. Page 3, Part I.

Twelve wounded as police quell antigovernment riot of Cuban students. Page 4, Part I.

Two Fascists have places on new Austrian Cabinet. Page 7, Part I.

REMEMBER THIS

Anyone can be good natured if he hasn't anything else to do.

BRITISH LION ALARMED

Imperial Parley Opens Today

Rapidly Expanding Export Trade of United States Worries England

Effort Afoot to Weld Empire Into One Economic Solid Bloc

LONDON, Sept. 30. (AP)—English business men, alarmed at the rapidly expanding export trade of the United States, are going to try to weld the British Empire into one solid economic bloc at the imperial conference which starts here tomorrow.

Representatives of the various dominions, mainly the political heads of the various states within the British commonwealth like Gen. Hertzog, Prime Minister of the Union of South Africa, Prime Minister Scullin of Australia, and Patrick McGilligan, Minister for External Affairs of the Irish Free State, are assembling for the conclave.

PURPOSES EXPLAINED

They had available today a report drawn up by the imperial conference preparatory committee which explains the purposes and desires of the conferees. It says:

"At present the United States exports only 8 per cent of her total production. If she were to increase this by only 1 per cent this would represent an increased export of $350,000,000 or 10 per cent of the total of British exports and would mean additional heavy competition for British industry in the markets of the world."

The report urges this upon the imperial conference delegates as one of the reasons for the "necessity which exists for this country to take all possible steps to increase trade with the dominions."

England's main difficulty in the past has been to make obstreperous young dominions like South Africa and the Irish Free State, which lately have been showing evidences of intense nationalistic feeling, believe that British proposals were not entirely a one-sided proposition; that is, mainly for the benefit of English business men.

IMMIGRATION INVOLVED

It is pointed out for the delegates' consideration the dominions as a market for British goods is bound up with the question of immigration.

"In particular," the report sets forth, "the large per capita purchase of British goods by such countries as Australia, New Zealand, Canada and South Africa shows if the population of these countries could be increased by new settlers of British origin this would inevitably entail a large increased demand for British goods."

The Federation of British Industries, which drew up the preparatory report, admits "it is fatal to fall into the error of believing that the dominions are prepared to serve as a dumping ground for the unemployed of this country." State-aided schemes of emigration have largely failed, they say. Britain must now turn its attention to developing the prosperity of the individual dominion as the best way to stimulate empire emigration.

FILM GROUP FLEES FROM SNOW PRISON

Company Marooned By Drifts Breaks Through to Nearby Town

SONORA (Cal.) Sept. 30. (AP)—More than 200 members of a motion-picture company arrived here tonight after being driven by a heavy snow fall from "location" at Brightman's Flat where a motion picture was being made.

A herd of 500 cattle trampled the snow to make an easy pathway for the company to descend to Sonora. The snow, which was fifteen inches deep in some places, caved in two of the tent houses of the picture colony last night. Forest rangers on the Flats said the snow generally "was about eight inches deep."

The company left behind some heavy sound equipment but it was expected the snow would melt in a few days and allow it to be brought out.

A working crew of 100 men was left behind with two heavy sound machines. They will be brought out tomorrow.

The company, which included in the cast, Gary Cooper, Lily Damita, Ernest Torrence and Eugene Pallette, was caught at Dardenelle, fifty-six miles above here Monday night by the snow. Today the caravan of automobiles followed the cattle twenty-seven miles to Strawberry, the edge of the snowline.

Morrow Quits as Ambassador

WASHINGTON, Sept. 30. (AP)—The resignation of Dwight W. Morrow as Ambassador to Mexico was accepted by President Hoover today. Secretary Stimson brought the resignation to the White House after lunch and it was announced it was effective immediately.

The Latest Bulletin From the Sick Room!

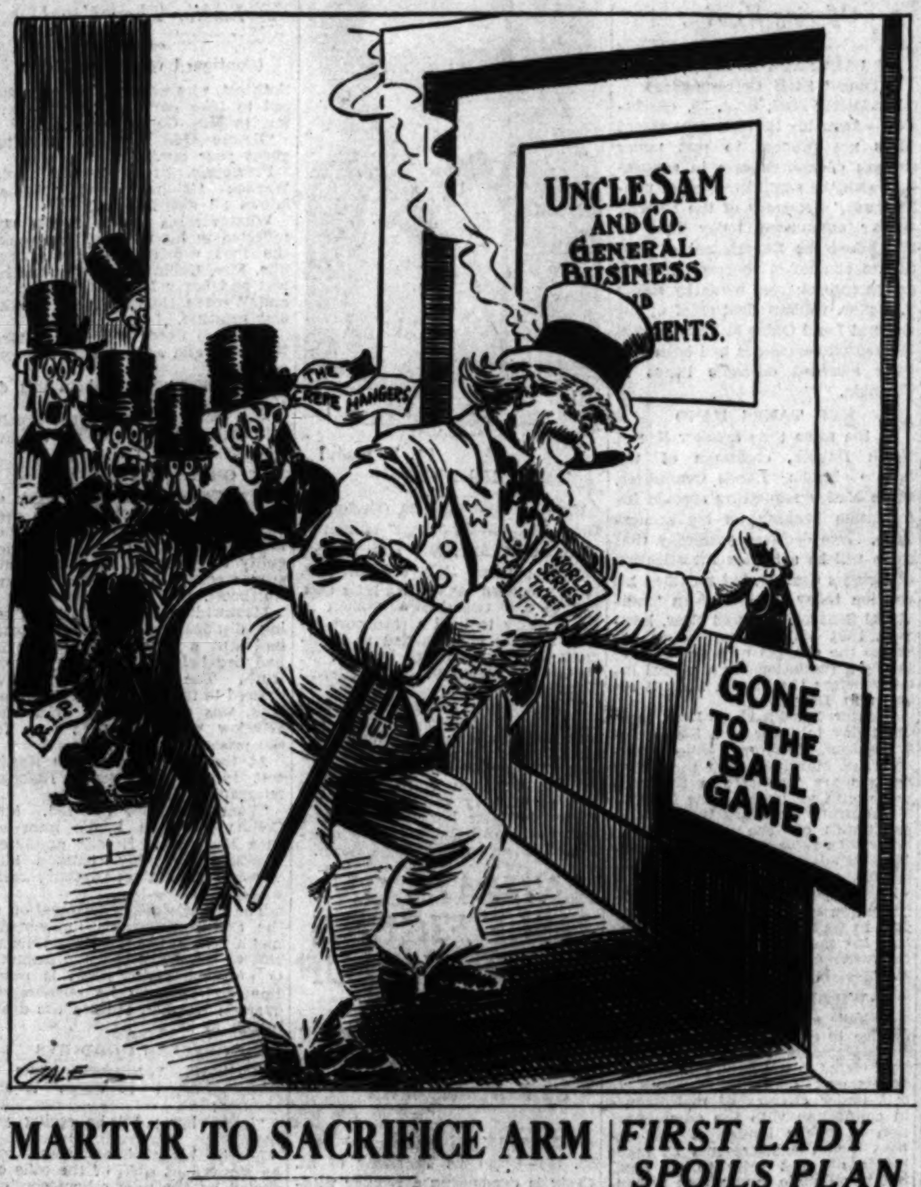
UNCLE SAM AND CO. GENERAL BUSINESS
MENTS.
GONE TO THE BALL GAME!
GALE

MARTYR TO SACRIFICE ARM

Dr. Christian Deetjen Will Submit to Knife Again in Effort to Stem X-Ray Poison

BALTIMORE, Sept. 30. (AP)—Known to his associates as "the last of the Old Guard," along with Dr. Frederick H. Baetjer, of Johns Hopkins Medical School, Dr. Christian Deetjen tomorrow is to give an arm to his devotion to the healing and revealing science of the Roentgen, or X-ray.

Already marked by a number of operations, one of which took a finger, Dr. Deetjen is one of a long line of martyrs who have undergone operation after operation as a result of dangerous exposure to the rays and then have returned to their work with the courage of men who consider it more important than their own lives.

OTHERS GAVE LIVES

The "last of the old guard," often has been applied to Dr. Deetjen and Dr. Baetjer because so many of their predecessors among the early students of the comparatively new science have given their lives.

A dozen times Dr. Deetjen has been under the knife previously. He would have been even more seriously affected, according to Dr. Alexis McGlannan, who will perform the latest operation, had he failed to take preventive operations. His left arm will be amputated at the elbow.

MANY OPERATIONS

Dr. Baetjer, former president of the American Roentgen Ray Society, has undergone more than seventy-five operations, the latest this spring. He has but one eye and four fingers of his right hand are gone.

One of the latest to die was Prof. J. Bergonie of France. Dr. M. Charles Vaillant of Paris underwent many operations in a vain attempt to stem the progress of the subtle poison which sooner or later attacked the tissues of those who worked with the X-ray in its early stages of development.

Today a screen protects the operator. The patient, exposed but a moment, is never in danger.

FIGHT BRIBE OFFER TOLD IN AFFIDAVIT

Max Baer in Bay City Quiz-Record Transcript Accuses Politician

SAN FRANCISCO, Sept. 30. (AP)—Transcript of the grand jury's investigation into prize-fighting here, filed in Superior Court today, revealed an affidavit quoting Max Baer, fighter, as saying Gus Oliva, San Francisco politician, offered him an expensive automobile to permit a fight to last four rounds.

Baer's affidavit, made before State Athletic Commissioner Charles F. Traung, was presented to the grand jury when Baer refused to testify on the grounds he might incriminate himself in connection with the death of Frankie Campbell after a boxing match with Baer in August.

The affidavit, accompanied by a similar one made by his former manager, Louis G. Lippi, in part, said: "The person who came to Baer's room on the night of his fight with Tiny Abbott last January and who offered Baer an automobile to allow the fight to run four rounds, was Augustus (Gus) Oliva of San Francisco."

Oliva could not be reached tonight for a statement.

The affidavits eclipsed in interest direct testimony given in the investigation and was said to have been the basis of the jury's finding that the fight game in San Francisco is controlled by a clique of sure-thing gamblers.

Valuable Beryl Deposit Found

TORONTO (Ont.) Sept. 30. (AP)—Discovery of a large and valuable deposit of beryl, a semiprecious stone, about 100 miles north of Winnipeg, Man., was announced today by Dr. T. L. Walker, professor of mineralogy at the University of Toronto.

Dr. Walker said that whereas the present market value of the stone is about $200 a pound, development of the Manitoba area will reduce it to about $5 a pound and will yield an output sufficient to supply a major share of the world's demand.

Nye Expresses 'Frame-up' Fear

WASHINGTON, Sept. 30. (AP)—Chairman Nye of the Senate Campaign Funds Investigating Committee said today members of the committee were led to believe at Chicago that the committee had been "framed," and for that reason it did not propose to go into the wire-tapping charges of Mrs. Ruth Hanna McCormick, Illinois Republican Senatorial nominee, until after the election.

Hoover Not to Block Baseball Radio Broadcast

WASHINGTON, Sept. 30. (AP)—President Hoover, himself a baseball fan, will not interrupt the broadcasting of next Monday's world series game with his speech in Boston.

The Chief Executive has asked William Green, president of the American Federation of Labor, to read the speech he will make before the labor organization to the radio listeners after the game.

Green's rendition of the President's speech will be broadcast by the National Broadcasting Company.

Fifi D'Orsay's Manager Sues

NEW YORK, Sept. 30. (Exclusive) Fifi D'Orsay, diminutive film star, was taking a second encore after her act at the Fox Brooklyn Theater this afternoon when she was handed a summons in a $1000 suit filed by her former manager, Arthur Lyons, charging breach of contract.

Lyons already had brought a $5000 action against her in Los Angeles, and the $1000 he is demanding here represents 10 per cent of her earnings since March 15, last, he said.

FIRST LADY SPOILS PLAN TO LIONIZE

Mrs. Hoover Turns Down Program for Routine of Girl Scout Meeting

INDIANAPOLIS, Sept. 30. (Exclusive)—Unwilling, apparently, to make herself the bandwagon for limelight seekers, Mrs. Herbert Hoover canceled all activities excepting the routine of a convention executive when she came here today to attend a national conference of the Girl Scouts of America. She is honorary president of the Girl Scouts and has been deeply interested in the movement for years.

Plans of Girl Scout leaders to give the President's wife an ovation when she arrived as an ordinary Pullman passenger at Union station here were abandoned when Mrs. Hoover sent word that she would prefer she be met only by Mrs. Harry G. Leslie, wife of the Indiana Governor.

Mrs. Hoover is staying at the Governor's executive mansion here. Motoring to the mansion for breakfast, Mrs. Hoover quickly changed to the simple and ultra-practical uniform of the Girl Scouts and began attending all sessions of the conference.

Tonight she was the guest of honor at a modest banquet given for Girl Scout leaders at Suburban Country Club. Wednesday afternoon she will review the 1300 Girl Scouts of Indianapolis on the mansion lawn.

Wife of Leader Keeps Mum in Tammany Quiz

NEW YORK, Sept. 30. (AP)—Mrs. Martin J. Healy refused today to answer questions put to her before a special grand jury which has indicted her husband, Tammany district leader, for assertedly accepting payment for influencing appointment of George F. Ewald as a city magistrate.

Special Prosecutor Todd asked the court to declare Mrs. Healy in contempt, but later agreed to give her until Monday to answer questions.

British Report Revenue Deficit

LONDON, Sept. 30. (AP)—A revenue deficit of £81,043,704, about $400,000,000, is disclosed by the British Exchequer report for the six months' period ending today. The deficit for the same period last year was £72,083,406.

The revenue for the period totaled £330,757,613, while the expenditures were £411,801,317.

Maskers Slay Negro Witness

THOMASVILLE (Ga.) Sept. 30. (AP)—Lacy Mitchell, a Negro, who testified recently in court against two white men charged with attacking a Negro woman, is dead—the victim of masked men who invaded his home Saturday night and shot him.

STOCK SLIDE CONTINUES

Sales Amount to 4,500,000

Decline on Sixth Consecutive Day Marked by Flurries of Severe Dumping

Majority of Pivotal Issues Resist Pressure Well; Broker Firm Fails

NEW YORK, Sept. 30. (AP)—Share prices on the stock and curb exchanges plunged downward for the sixth consecutive trading session today, as the decline gained fresh impetus from the first failure of an important Wall-street investment house since the bull market came to grief a year ago.

Not in recent stock exchange history has the market closed lower for so many consecutive days. During the terrific crash of last November, the market closed persistently lower on no more than four consecutive days, although compared to that crash the current decline has been a mere flop.

FIRM INSOLVENT

During the middle of the afternoon President Whitney of stock exchange mounted the rostrum and announced J. A. Sisto & Co. had been suspended for insolvency. The firm was later suspended by the New York Curb and Philadelphia Stock exchanges. The New York Stock Exchange has had but four financial casualties among its members since the crash of last autumn, and the first three were regarded as of minor importance. In the past five years, there have been only seven failures.

Earlier what appeared to be powerful support had been thrown into the market and many traders felt one of the sharp automatic upturns, such as normally punctuate protracted declines, was in the making. For a time around midday, a few shares showed net gains of $1 to $3 a share.

FLURRY OF SELLING

These were soon lost, however, and a hectic flurry of selling accompanied the Sisto announcement. The market made partial recovery before the closing gong.

Many of the so-called pivotal shares strongly resisted selling pressure, and at the close, few of these stocks were down as much as $2. There were numerous net losses of $2 to $5 or more, however, with some of the more erratic issues losing $10 a share or more. The day's sales were close to 4,500,000 shares, the largest since June 18.

Wall street was little surprised over the Sisto announcement, for there had been vague rumors some important stock exchange firm was in financial difficulties. These rumors, while extremely nebulous, hung darkly over the financial community, and caused constantly increasing nervousness. It was a relief to have the bad news out of the way.

JAPANESE APPROVE NAVY PACT

Emperor's Seal Expected to Be Affixed Tomorrow, Completing Ratification

TOKIO, Oct. 1. (Wednesday) (AP) — The Privy Council in plenary session at the Imperial Palace in the presence of Emperor Hirohito today unconditionally approved the London Naval Treaty and advised the Emperor to ratify the pact.

This removes the last obstacle in the way of Japan's ratification of the treaty.

Formal fixation of the Emperor's seal, completing the ratification process, is expected tomorrow or Friday.

NORTHCOTT FIENDISH

Killer Torments Two Mothers

Mrs. Collins Given Evasive Answers to Questions About Her Son

Mrs. Winslow's Trip Futile; Slayer Removed to Death Cell

BY FLOYD J. HEALEY
"Times" Staff Correspondent

SAN QUENTIN, Sept. 30. (Exclusive)—Displaying varying moods Gordon Stewart Northcott amused himself on his last day of direct communication with the outside world by leading one mother on a wild-goose chase in the hope of learning something of a missing son and by misleading another mother with a promise he seemingly had no intention of fulfilling. Then, to top his day, he went to the death cage at 3:40 p.m. with a flippant air and a jest for those he was leaving behind.

Every time he opened his mouth he told a different story about the boy murders on or near the Wineville chicken ranch in Riverside county. When the day ended, Mrs. Christine Collins of Los Angeles knew no more about the whereabouts of her 9-year-old son Walter than before she came here, and Mrs. Nelson H. Winslow of Pomona, mother of two of the youths for whose murders Northcott was convicted and condemned, obviously was certain to be disappointed after Northcott had roused her hopes by an intimation he would disclose the truth about the fate of her two boys.

HOPE STILL HELD

All Northcott did for Mrs. Collins was to keep alive a spark of belief her boy still lives. Although she expressed herself after an hour's interview with the slayer as confident Walter is alive and was kidnaped for a purpose she professes not to know, she was palpably disappointed because she had hoped to learn one way or another. This satisfaction Northcott refused to give her.

He kept her waiting from 9:30 a.m. until 1:30 p.m., insisting his father, Cyrus G. Northcott, be present and after the elder Northcott had been found in Vallejo and had come to the prison, the father did not attend the conference with Mrs. Collins.

Fearing the worst and hoping for the best, Mrs. Collins faced Northcott bravely, but with tears constantly on the verge of brimming over. She went at her mission indirectly, never once asking the direct question if Northcott had killed her son. She asked him if there had been a boy resembling her son on the Wineville ranch. Northcott said "Yes" and was asked for a description. He made a show of thinking deeply and then told of a youth with a red slip-on sweater, brown pants, tan shoes and a white shirt. Mrs. Collins said afterward Walter wore a reddish brown plaid lumber-jacket on the day of his disappearance and no shirt because of the warmth of the day.

EVADES QUESTIONS

Northcott either could not or would not describe physical characteristics and Mrs. Collins said "Sonny's" were distinctive, particularly as to the teeth and ears. She asked regarding the teeth of the boy on the murder ranch and Northcott's reply was:

"I did not pull his teeth."

Once he said he had known of only two boys who were killed, intimating they were the Winslow boys, Lewis and Nelson. A few moments later, he said he knew nothing whatever about any boys but:

"Ask mother, she knows."

He concluded the interview by telling Mrs. Collins with vehemence:

"I only have two days to live, Mrs. Collins, and I am telling you the truth, I know nothing about your boy."

He reiterated at various times:

"Ask mother, she knows."

Yet the last words spoken by Mrs.

(Continued on Page 2, Column 8)

VAST SLAVE TRADE EXPOSED

Lord Cecil Sets Number of Serfs at 5,000,000 and Protests at League's Procrastination

GENEVA, Sept. 30. (AP)—Lord Cecil, Viscount of Chelwood, one of Britain's foremost statesmen, in the League of Nations Assembly today computed the number of slaves still existing in the world at 5,000,000, and made an impassioned appeal for suppression of slave owning and trading.

Lord Cecil protested vigorously against rejection by the Assembly committee of a British proposal to create a permanent slavery commission to examine the whole subject, and its decision to postpone consideration of any new procedure outside of the present slavery convention until next year.

"UTTERLY HORRIBLE"

"Of course," he said, "if anyone knows slavery exists in his territory he can inform the Secretariat, but I do not know anyone so self-denying, and if anyone informs the League of delinquencies of his neighbors his position will be difficult."

The British delegation, Lord Cecil said, had been prepared to go the limit in concessions, but despite that no new machinery had been established.

"The result," he said, "will be received with deep disappointment by hundreds of thousands throughout the world who take deeply to heart this outrage upon humanity."

Slave-owning, he continued, involves a still greater evil—slave-trading—which will go on as long as slave-owning exists. He added that whatever may be said of slave-owning, slave-trading is an "utterly horrible and bestial institution."

HOPE EXPRESSED

In summing up he expressed hope that the Assembly will note what has happened and will make sure that there will be no postponement next year.

An object lesson from Canada concerning treatment of minorities was put before the Assembly by Senator Chapais, a member of the Quebec Legislative Council. He admitted the Province of Ontario recently had a "regrettable conflict" in educational matters, but said this has been settled amicably and there now is complete harmony and absence of friction.

"Above our constitution and above our treaties," he said, "is a spirit of good will, sincerity and justice which enables us to overcome all our minority problems."

DUMPING DENIED BY SOVIET PRESS

World-wide Protests Termed "Just Propaganda"

Cost Reduced by Beneficent Socialistic Methods

"Less Than Market" Admission Made, However

(Copyright, 1930, by New York Times)

MOSCOW, Sept. 30. (Exclusive) World-wide agitation against the soviet government's action in dumping agricultural products on foreign markets with the asserted effect of depressing prices generally has drawn forth answering editorials in Izvestia and Pravda, official organs of the Communist government. The reply of the soviet regime was especially prompted by discussion of the subject at the League of Nations Assembly in Geneva and an article by Jules Sauerwein in Le Matin, which is regarded as the mouthpiece of the French government.

Both newspapers assert that the underlying reason for the outcry isn't fear of soviet economic competition but simply a new form of anti-Bolshevik propaganda, similar to the outburst on the religious question last winter. Izvestia declares Sauerwein's article is further proof of what the Bolsheviks believed at the outset—that Briand's pan-Europa proposal is really directed against the U.S.S.R. Pravda remarks that the countries howling loudest about "soviet dumping" are France, Poland and Rumania, whose economic difficulties "are not due to our competition but to exaggerated military expenditures which France endeavors to conceal by subterfuge in her latest budget but which clearly devours resources and ruins the economic position of her two eastern allies."

NOT PROVEN YET

Taking dumping as such, Izvestia states that no facts or figures have yet been adduced by hostile critics to show that the soviet is selling below cost, which is what dumping means, and Pravda reminds its readers that average annual exports of grain from Russia during the period between 1909 and 1913 were more than 11,750,000 tons.

Izvestia's statement raises a new and gigantic question of costs in the Socialist state where man-power, machines and material all belong as one unit to the state. In the case of Russia the matter is complicated by the fact that soviet money is not quoted on foreign exchange markets and, therefore, in a sense, is "fiat money," representing only what the Russian worker receives for his toil in the form of commodities.

At the ruble's face value of 52 American cents, huge state farms like the "gigant" in the North Caucasus, operating on virgin soil, with the most modern mechanical methods, reckon the cost of a bushel of wheat at an average cost of sixty-two cents gold, or one ruble, twenty kopecks. A large proportion of the Russian wheat export comes from these farms, which are situated, as far as possible, at points convenient for transport.

So the Russians may justly claim there is no dumping in this case, if the word means selling below cost.

TELLTALE STATEMENT

In a recent soviet dispatch it was stated that "it is an unquestioned fact that the soviet, in order to sell goods abroad, is willing to accept less than the market price." Persons here directly concerned with foreign sales have taken exception to this phrase on the ground that it implies an admission of the dumping charge. In point of fact, the soviet naturally wishes to get and aims at getting the highest price for goods sold abroad—the market price or a fraction over it, if possible.

But the point is that when anyone has a large quantity of goods to sell on a depressed market and intends to sell them—one might almost say "just sell them"—and makes no secret about it, that fact is equivalent to willingness to accept less than market price, if need be.

BITS OF NEWS FROM RENTAL COLUMNS

Fifty dollars rents four-room flat in northwest section of city—with furnishings that include electric refrigeration, overstuffed set, twin beds and oriental rugs.

In suburban district on South Vermont avenue is eight-room house, located on corner lot, 100x267 feet, to be had for $40 monthly rental—with equipment for chicken raising and pump for irrigating.

Reached by 7c car line is apartment-house with available furnished singles as low as $34 per month, including electric refrigeration.

Bullock & Jones Co.

20% to 50%
Savings on
Men's Apparel of Fine Quality

Regular $4.00 to $15.00
SHIRTS
NOW
$2.00 to $7.50
Sizes 14 up

Regular $10.00 to $35.00
SWEATERS JACKETS
NOW
$5.00 to $17.50
Sizes 32 to 40

Regular $2.50 to $12.50
GOLF HOSE
NOW
$1.25 to $6.25
Sizes 9 up

Regular $25.00 to $30.00
Flannel ROBES
NOW
$17.50

HOSIERY
20% to 50% Reductions
Sizes start at 9

FALL HATS
IN STYLE
20% to 50% Discount

SILK NECK WEAR
REDUCED ½ and More on some Lines

BOW TIES
Values up to $3.50
NOW
75c

SILK ROBES ½ Off

COLORED
HANDKERCHIEFS
Regular $1.25 to $3.50
NOW
65c to $1.25

MANY OTHER ARTICLES AT REDUCED PRICES
All Men's Sizes Carried in Stock

Bullock & Jones Co.
649 So. Hope St.
Free Parking at Auto Park opposite Store

Angeleno Actor Dies in Plunge

SAN FRANCISCO, Sept. 30. (AP) Robert Vogel, 28 years of age, former vaudeville actor of Los Angeles, leaped or fell to his death from the sixth story window of his apartment here today. Paul Nelson, his room-mate, said Vogel leaves his widow and baby in Los Angeles.

RANSOHOFFS
IMPORTERS
729 SOUTH FLOWER STREET

VIONNET'S COATS ATTRACT
and deserve attention by their lavish use of fur

Vionnet's genius is aptly expressed in her coats. They follow the fitted Russian line . . use a great amount of fur . . sometimes even to giving the effect of an entire fur jacket.

WILBUR CALLS FOR SHOWDOWN

Secretary Asks Department of Justice Inquiry

Charges of Land Office Clerk to Be Run Down

Senator Nye Writes Accuser Offering Hearing

BY LAURENCE M. BENEDICT
"Times" Staff Correspondent

WASHINGTON, Sept. 30. (Exclusive)—Asserting that his department "does not propose to rest under charges of malfeasance in connection with the administration of public lands," Secretary of the Interior Wilbur announced today that he had asked the Department of Justice to conduct a thorough investigation into charges made by Ralph S. Kelley, veteran field chief of the General Land Office at Denver, that favored oil companies had been illegally awarded oil-shale leases in Colorado.

NYE TAKES HAND

At the same time Senator Nye of North Dakota, chairman of the Senate Public Lands Committee, wrote Kelley requesting specific information backing up his accusations. Nye declared yesterday that there will be a Senate investigation of Kelley's charges, but modified his position today to that of an "individual Senator." It was clear, however, that his purpose was to examine the charges with the view of taking a resolution for a special inquiry before the Senate when it returns in December.

Senator Brookhart of Iowa came out today in favor of a Senate investigation. Senator Tydings, Democrat, of Maryland, said the Kelley charges are "too serious for comment until we have all the facts."

Meanwhile Secretary Wilbur, who, as friends of the administration know, has refused to issue a single lease for oil-shale lands and has ousted claimants from the public domain wherever possible, showed plainly by his action today that he is not content to wait for Congress to inquire into the matter, but wants the Department of Justice to investigate at once. His statement follows:

WILBUR'S STATEMENT

"I have asked the Department of Justice to exhaustively inquire into the statements made by one of the field clerks in the Land Office. This department does not propose to rest under charges of malfeasance in connection with the administration of public lands. I may repeat that the statements he made public did not refer to oil lands but to oil-shale lands; that no single lease or permit has been issued by this administration to any individual, company or corporation on those lands, that being in compliance with an executive order of the President at the start of this administration.

"Claims for some 9000 acres of such lands out of a total of several million acres, based upon rights established under the law prior to 1920, were contested by this department and were only granted under a ruling of the Supreme Court in which the department had no volition.

"There are some further claims of the same character which, upon proof that the provisions of the law have been met, will, under the Supreme Court ruling, be issued.

REPRISALS HINTED

"It is expected that the Department of Justice will give full opportunity to establish any charges and will seek explanation of the origin of these reckless and false statements."

Senator Nye, who is one of the insurgent Republican-coalitionists in the Senate and always on the alert for an opportunity to smear the Hoover administration, displayed considerable caution in calling upon Kelley to produce proof of his charges. He invited Kelley to come to his office Friday or Saturday with concrete evidence.

The charges were made by Kelley in a letter of resignation. Secretary Wilbur has refused to accept the resignation, pending a showdown, and has placed Kelley on suspension, meanwhile demanding that he give the names of companies, dates and specific information relating to the favoritism he has asserted.

Administration leaders do not take the Kelley charges seriously and in Secretary Wilbur's statement today there was an inference that national politics may be behind the whole incident. This was in Wilbur's declaration that the Department of Justice not only would allow full opportunity for the backing up of all charges, but would also "seek explanation of the origin of these reckless and false statements."

EXPORTS TO REDS SHOW LARGE GAIN

Purchases for Russia in Last Fiscal Year Figured at Total of $145,000,000

NEW YORK, Sept. 30. (AP)—Peter A. Bogdanov, chairman of the Amtorg Trading Corporation, announced today soviet-American trade during the soviet fiscal year ending today, amounted to $177,000,000, an increase of 28 per cent over the preceding year.

He said during the last fiscal year purchases for the Soviet Union amounted to $145,000,000, exceeding by 35 per cent the figure established in the preceding year. The amount of orders, largely for machinery and equipment, placed by Amtorg alone increased from $72,000,230 to $126,500,000. The remainder of purchases for shipment to Russia consisted principally of cotton. Sales of soviet products in this country amounted to $32,000,000, a gain of 3.5 per cent over the preceding year.

GRID STAR DIVORCED

RENO (Nev.) Sept. 30. (AP)—Betty S. Lovejoy charged Winslow M. Lovejoy, captain of Yale's football team in 1924, now a New York broker, with mental cruelty in obtaining her divorce here today.

AVIATRIX MARRIES AIRPORT PARTNER

[A. P. photo]
Helen Cox

BALTIMORE, Sept. 30. (Exclusive) Helen Cox, "flying-school" woman of Hagerstown, Md., has married her airport partner, Robert J. Clohecy. It was learned today that Miss Cox, one of the twenty-two women in the country to hold a transport pilot's license, was married at Frederick City last Sunday by Rev. W. S. Grupp, pastor of the Frederick Lutheran Church.

The romance started when Clohecy taught her to fly while she was a school-teacher at Hagerstown. After she received her license Mrs. Clohecy became flying hostess at the Greensburg (Pa.) airport, where Clohecy was a test pilot. Since she won her transport-pilot rating she and Clohecy have operated the airport at Hagerstown.

ANIMALS ON ISLE FIGURE IN ROUND UP

Once Domesticated Group of Beasts Now Found to Be Extremely Wild

ST. CROIX (Virgin Islands) Sept. 30. (AP)—Cornelius Penthony of St. Croix is conducting a regular wild-west round-up of animals on Water Island. Uninhabited except for mules, goats, pigs and cattle, corrals have been constructed to hold them, and as fast as they are captured they are shipped to market.

Water Island was purchased years ago by the wealthy American, Willy Penthony, an uncle of Cornelius. He built a home and settled there, but eventually abandoned the place, leaving his property to his nephew, the present owner.

REICHSTAG TOLD TO ACT OR DIE

(Continued from First Page)

under the 1930 budget is estimated. One of the stringent provisions made known is the plan of a special law prohibiting for three years any increase in Reich or Communal expenditures. With an eye to assisting in checking unemployment the government proposes to build 215,000 houses and flats. This act will relieve a shortage of dwellings and provide labor to make up in a measure certain decreases in government insurance. Federal payments to State treasuries will be cut sharply and poor relief limited.

Simplification of government bureaus will be effected and the personnel heavily reduced. A revaluation of lands will ediminate farms listed at less than $5000 entirely from taxation.

Thirteen Blazes Laid to Two Men

OAKLAND, Sept. 30. (AP)—Two San Francisco insurance adjusters were arrested here today, believed by police to have been responsible for thirteen incendiary fires started within a space of five hours. They gave their names as James H. Creely and Roy C. Lund.

When arrested, their clothing was saturated with gasoline.

Museum Blaze Ruins Exhibits

ROCHESTER (N. Y.) Sept. 30. (AP) Priceless geological and anatomical specimens, the accumulation of more than sixty years, were lost today in a fire which swept Ward's Natural Science Museum. The damage is estimated at $200,000 by Frank Ward, director.

KANSAN CONVICTED ON BIGAMY CHARGE

OTTAWA (Kan.) Sept. 30. (AP)—Frederick Wayt, 42 years of age, former theater manager, was convicted on a bigamy charge by a jury in District Court today. At the trial Wayt was confronted with his two assorted wives, Marjory Wayt of Newton, Iowa, and Marcia B. Meyers of Denver, a former Ottawa University co-ed.

MORE LIES LAID TO NORTHCOTT

Slayer Torments Mothers of His Boy Victims

Obscene Jests Uttered as He Enters Death Cell

Transfer Made by Warden Earlier Than Usual

(Continued from First Page)

Nothcott, who was brought from the cell to take part in the questioning, to Mrs. Collins, were:

"Before God, I know nothing about your boy."

Previously, Northcott had told Warden Holohan that "Mother knows all about them."

Whatever his motive, it was not reflected in his mother. She spoke the first words of the interview. She, Mrs. Collins, the elder Northcott and Larry Newgent, evangelist, and Warden Holohan faced Northcott together.

The first words spoken by Mrs. Northcott and addressed to her son, were:

"You know nothing about this, do you?"

Mrs. Northcott and Cyrus Northcott then retired, ostensibly to have Northcott tell the truth.

OBJECT OF REMARK

Mrs. Collins took the remark as one having some relation to a previous protestation on the part of Mrs. Northcott that she had pleaded guilty to participation in her son's crimes solely in an effort to save Northcott.

Meanwhile, Mrs. Winslow was being disappointed also. Northcott had sent a wire to her saying he had lied before and would tell the truth. The wire, although addressed to the father of the Winslow boys, was answered by word Mrs. Winslow was leaving at once for the prison.

At the conclusion of the Northcott interview, Warden Holohan telegraphed Winslow:

"Your wire just received. Mrs. Collins just had hour's interview with Northcott. Results absolutely unsatisfactory. My opinion Mrs. Winslow will not get anything worth while."

The unsatisfactory termination of the Collins discussion undoubtedly had a part in the transfer of Northcott to the death cell approximately an hour earlier than is usual. Immediately upon its termination, Warden Holohan ordered the death march to begin.

OBSCENE GOOD-BYS

Northcott recognized some of those gathered to watch it and shouted:

"Hello, boys; I'll be seeing you soon."

Leaving his cell in condemned row, he stopped at each of the cells occupied by the nine others confined there and gave a parting word, in most instances an obscene remark.

He traversed the "garden beautiful," a profusion of flowers within the cell block quadrangle, with head erect, smiling and with a quip for his spectators, one of whom, calmly puffing a pipe, was Asa Keyes, former Los Angeles county District Attorney, who recently told the slayer he saw no legal loophole for him.

Northcott is scheduled to be hanged at 10 a.m. Thursday. He will remain in the death cell until that time.

Cyrus Northcott, who stolidly refused to say anything except in whispered undertones to Mrs. Collins, walked down the long cement promenade to the outer gate with head down and never a backward glance, just as his son began the death march less than 100 yards away.

FATHER'S VIEWS

The father told Mrs. Collins he believes his son innocent.

Beyond ability to believe whatever the slayer might say, Mrs. Collins, nevertheless, said she will stay until after the hanging in the hope that Northcott may release the truth when he realizes his last chance is gone.

Northcott definitely has refused the final ministrations of the Catholic faith and Newgent will spend the final hours with him.

PANTAGES REVERSAL OPPOSED

Atty.-Gen. Webb Will File Plea for Reconsideration of Court's Action

SAN FRANCISCO, Sept. 30. (AP)—Atty.-Gen. Webb said today his office within ten days will ask the Appellate Court to reconsider its action in reversing the conviction of Alexander Pantages, found guilty in Los Angeles of assaulting a young girl.

Webb said the grounds of the petition will be made public when the petition is filed.

The theater magnate was convicted of attacking Eunice Pringle, 17-year-old dancer.

Dist.-Atty. Fitts of Los Angeles, already has announced his intention of asking the Appellate Court to reconsider its action in reversing the conviction.

Victim of Ax Still in Coma

WASHINGTON, Sept. 30. (AP)—Mrs. Richard B. Creecy is barely alive today at Emergency Hospital, where she has remained unconscious since the tragedy at the Mayflower Hotel Sunday in which police have decided her marine officer husband attacked her with a hatchet and killed himself with a revolver.

CANADIANS FIND RADIUM SUPPLY

Deposits May Even Surpass Belgian Congo's

Medical Men to Finance Mining of Product

Government Has Right to Expropriate Property

TORONTO, Sept. 30. (AP)—Radium deposits which give promise of exceeding that of the Belgian Congo, now the world's richest supply, have been discovered near Wilberforce, Ont.

Dr. E. G. Richards, head of the X-ray department of the Toronto General Hospital, said investigations over three or four years had uncovered an apparently extensive deposit which averaged 186 milligrams of radium per ton of ore. This is a higher average than found in the Congo. He said the deposits could be brought into production within six months.

SUPPLY EMPIRE

Dr. Richards expressed the belief that the deposits will produce sufficient radium to supply the entire British Empire. He said while on a recent visit to the United States he was approached by persons who offered to furnish all the money necessary to develop the property, but that the directors of the company are unanimous in wishing the development to be kept in Canada and that negotiations to obtain funds locally are under way.

Charles McCrea, Ontario Minister of Mines, said while provincial geologists have been investigating the find, the question whether the government will expropriate the property has not yet been considered.

WILL FIGHT CANCER

George S. Henry, acting Prime Minister in the absence of Premier G. Howard Ferguson, who is in England for the imperial economic conference, said the question of expropriation probably will come before the Cabinet. The government can take over the property, he said, under legislation passed some years ago.

The group behind the discovery consists largely of medican men, whose sole interest is the quick development of radium for medical treatment. Announcement of the discovery followed closely announcement by Premier Ferguson that the province proposes spending $500,000 for the purchase of radium to combat cancer.

RESORT OWNER ACCUSED

SAN FRANCISCO, Sept. 30. (AP)—The grand jury today voted to indict Al Nichols, Lake Tahoe resort owner, on a charge brought by Oscar Nelson, San Francisco real estate man, who asserted Nichols had sold him a half interest in his resort by misrepresenting it.

18 Years ...IN... Los Angeles dealing in MORTGAGES OF MERIT
7% AND 8%
First Lien Trust Deed Coupon Gold Notes
AMERICAN MORTGAGE CO. (OF CALIF.)
600 West 6th Street at Grand Ave.
1047-1049 South Hill Street

Please send literature on your 7% - 8% Coupon Gold Notes
Name ______________
Address ______________

TONIGHT
and every other night
DINE AT
Davidson's
NEW RESTAURANT
Broadway at 9th
Complete Evening Dinner
75c
Charcoal Broiled Steaks, Chops
Noon Specials — Fountain Service
After-Theater Specials
MAY WE SERVE YOU?

EVERY MORNING IN THE YEAR **Los Angeles Times** DAILY FOUNDED Dec. 4, 1881

The Times Building, First and Broadway. Phone MAdison 2345

90c per month DELIVERED BY CARRIER Single Copies, Daily 5 Cents Sundays, 10 Cents

By mail to Postal Zones 1 to 4, inclusive, including California, Arizona, Nevada, Utah, yearly $12.50, monthly $1.05; in Zone 5, including Colorado, Idaho, Montana, New Mexico, Oregon, Washington, yearly $16.00, monthly $1.50; in Zones 6, 7 and 8, balance of States, Canada and Mexico, yearly $18.00, monthly $1.50. POSTAGE PREPAID. Entered as second-class matter Dec. 4, 1881, at the Postoffice at Los Angeles, Cal., under the Act of March 3, 1879.

WEDNESDAY MORNING, OCTOBER 1, 1930. VOL. XLIX. NO. 302

Read the Label and Compare!
Clicquot Club
PALE DRY
Gives 4 Extra Ounces

READ the label on the bottle next time you buy ginger ale. See if you're getting a full 16-ounce pint or a little 12-ounce bottle.

If it's not a full 16-ounce pint it's not Clicquot Club Pale Dry, the famous ginger ale that is aged 6 months in the making. It's at your store today. And it gives you 4 extra ounces for your money.

Clicquot Club
PALE DRY

1930 IS REWARDING CAREFUL SAVERS

A FAIR QUESTION

We are naturally proud of the fact that this, the largest building and loan association in the Nation, has for over 41 years provided our savings customers with flawless protection.

But prudent people do not place their funds here solely because of our past record. They very properly ask, "What specific measures of protection will you afford my funds today?"

Look to our Statement of Condition for a conclusive answer to that question. You will find therein such outstanding measures of protection as these:

—the largest non-withdrawable invested capital and the largest voluntary cash reserve of any building and loan association in the West—an absence of furniture and fixtures and real estate—no bank indebtedness.

And our 7% loan rate is another and vital measure of protection to our savers, for, made purposely low, it is bringing us the choicest first lien collateral being offered to any California building and loan association.

On the basis of these distinctive factors of protection we solicit your consideration of our 6% and 5¼% facilities for savings.

9 DAYS MORE • FUNDS placed with us on or before October 10 earn interest from October 1

© P.S. 1930

FIRST IN THE NATION
PACIFIC STATES SAVINGS and Loan Company
A BUILDING AND LOAN ASSOCIATION

LOS ANGELES BRANCH
752 SOUTH BROADWAY near EIGHTH
GEO. W. VAN BRUNT, Vice-President and Manager
Branches in 10 other Southern California Cities

RESOURCES OVER 65 MILLIONS

NOW.. only $18 ROUND TRIP to
SAN FRANCISCO
ONE WAY $13 FARES INCLUDE MEALS and BERTH 7-DAY RETURN LIMIT
Reduced fares now in effect for a glorious Indian Summer Cruise along California's coast, on the super-express liners . . .
"HARVARD" and "YALE"
Sailings to SAN FRANCISCO Tues., Thurs., Fri., Sun. from L. A. Harbor at 4 p.m.
SAN DIEGO Round Trip $5
Including Meals . . . 16-day Return Limit
ONE WAY FARES—to San Francisco $13, Including meals and berth. To San Diego $3, including meals
Sailings to SAN DIEGO Wed., Thurs., Sat., Sun. from L. A. Harbor at 3 p.m.
Boat train leaves P. E. Depot one hour before each sailing. De luxe parlor chair car at slight extra expense for northbound sailings.
LASSCO
LOS ANGELES STEAMSHIP CO.
R. F. CULLEN, General Passenger Agent
730 S. Broadway Tel. VAndike 24
505 So. Spring Street . Tel. VAndike
6733 Hollywood Blvd. . Tel. GLadstone

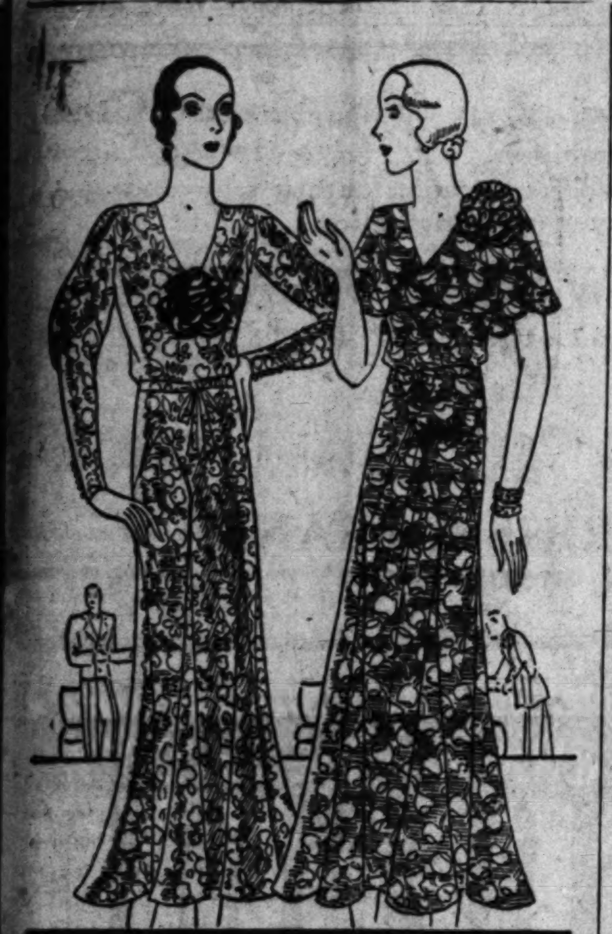

Lame...

toast of the cocktail hour

In late afternoon nothing quite so adequately expresses the spirit of the hour and the sumptuousness of the mode as lame. Supple to the "nth" degree . . . at once gorgeous and subtle in coloring . . it is a recherche choice.

59.75 to 210.00

Illustrated Left—Brown and gold lame with important, long sleeves and a cluster of velvet flowers 59.75

Right—Rose poppies on a ground of midnight blue threaded with gold . . . delightful in this bertha dress . . . 69.75

MYER SIEGEL & CO.

733 south flower ... los angeles

in pasadena
colorado at los robles

in hollywood
hollywood blvd. at las palmas

you'll get rich quicker through 6% interest compounded twice yearly

"Yield to that 6% urge!"

Western States
BUILDING-LOAN ASSOCIATION

LOS ANGELES OFFICE now FIRST and BROADWAY
HUNTINGTON PARK OFFICE...6366 PACIFIC BLVD.
GILBERT H. BEESEMYER, President

GAS STEAM HEAT
Hammel

The Product of Unquestioned Merit and Proven Superiority.

Heat—Steam Heat—in Plenty, in all rooms or in only one room. Operates automatically and eliminates all possible dangers customary with ordinary gas appliances.

A Joy in Your Home If You Appreciate Real Comfort

MANUFACTURED BY

Hammel Radiator Corporation

711-713-715 S. Figueroa St. Phone VA. 7707
Warmth Without Waste

ENGLAND LOSES NOTED LAWYER

Lord Birkenhead Victim of Pneumonia

Was High Chancellor at 47 Years of Age

Obtained Conviction of Sir Roger Casement

LONDON, Sept. 30. (AP)—The Earl of Birkenhead, great lawyer, brilliant politician and one of the most romantic and colorful figures in British public life, died from pneumonia today.

Lord Birkenhead had been ill some time and grave alarm was felt yesterday when it was announced he was suffering from a recurrence of the lung trouble, which afflicted him in the summer.

King George and almost all the prominent figures in Great Britain sent messages of sympathy to the bereaved family or otherwise paid tribute to the man who at the early age of 47 became Lord High Chancellor of England, and even statesmen who experienced the full bitterness of his political opposition testified to their warm affection for him as a personal friend.

To the man in the street, who even now is disposed to think of "Frederick Edwin Smith," or "F. E." rather than the Earl of Birkenhead, it seems as if the world will be more drab for his passing.

As plain F. E. Smith he was one of the principal opponents of prewar Irish home rule proposals, and in 1913, when the Ulster provisional government was set up as the peak of the campaign against Dublin home rule, he took a post in the Ulster army; as Lord Birkenhead he became one of the chief negotiators and signatories of the 1921 treaty, which created the Irish Free State.

Lord Birkenhead was born on July 12, 1872, at Birkenhead, near Liverpool. His great grandfather had been a Yorkshire miner and the heavyweight boxing champion of those parts. His father, a barrister, died while Lord Birkenhead was quite young.

When Lloyd George became Premier in 1916 he retained Birkenhead as principal prosecutor of the crown. He was made Secretary of State for India by Premier Stanley Baldwin after MacDonald's Labor government had been defeated. He superintended the transport of food and merchandise during the 1926 general strike. As crown prosecutor during the war, his most notable prosecution was that of Sir Roger Casement, who was hanged as a traitor.

ROYAL FAMILY BACK FROM BALMORAL TRIP

LONDON, Sept. 30. (AP)—King George, Queen Mary and Prince George returned today to Buckingham Palace, London, after an all-night journey from Balmoral Castle, Scotland. His Majesty looked in excellent health and evidently has benefited from his sojourn in the highlands.

WHERE INDIA & AFRICA MEET

THREE CRUISES IN ONE
SOUTH AMERICA
AFRICA
MEDITERRANEAN

The great 1931 African Cruise of the large transatlantic liner Transylvania, from New York Jan. 17th-April 24th, includes Rio de Janeiro, Buenos Aires, Cape Town, Mozambique, Zanzibar, Cairo, Egypt, Monte Carlo, Naples, etc. All in 88 days for only $1450 up.

Bathe in the Indian Ocean, bask on smart Durban's sands, ride in fantastic rickshaws, thrill to the throbbing, primal tom-toms and barbaric Zulu dances . . . all in store for you on this aristocrat of cruises.

SEND FOR BOOKLET
TO YOUR LOCAL AGENT OR

CUNARD ANCHOR LINES
919 Chapman Bldg., Los Angeles
AND
AMERICAN EXPRESS CO.
609 W. 7th St., Los Angeles

EMINENT BRITISH POLITICIAN EXPIRES

[P. & A. photo]
Lord Birkenhead

DAM POWER PLANT BIDS SCRUTINIZED

Tenders for Structure of Boulder Project will Require Careful Study

DENVER, Sept. 30. (AP)—Complicated bids from three firms were under scrutiny today for a determination of which is the low bidder for the contract for the construction of the electric power plant at Boulder Dam.

The Inland Utility Company, the South Nevada Power Company and the Sierra Power Company submitted the bids which were opened last night at the Reclamation Service office here.

The engineers studying the bids said the documents of the three bidding companies are in such complicated form that an immediate determination of the low bidder is impossible.

L. N. McClellan, electrical engineer for the Denver office, said the tabulation of the bids will probably be completed tomorrow and the low bidder announced.

The power plants, for construction of which bids also were killed will supply power during the eight-year construction period of the dam. It also will furnish electricity for Boulder City, the town to be built to house dam workmen.

HELEN PLANS EXILE, SAYS RUMANIAN

Queen Reported Ready to Leave Country Forever And Give Son to King

VIENNA, Sept. 30. (AP)—A Rumanian politician visiting here today said Queen Helen of Rumania has decided to leave Rumania forever and to hand over entirely to King Carol their little son Michael, formerly the Boy King.

In the Queen's immediate entourage it is believed that she will go to Germany and take up a permanent residence near other members of the former Greek royal family.

Her reconciliation with King Carol is now deemed to be beyond all hope.

Recently the King is said to have remarked in the presence of many persons that the best thing Queen Helen could do would be to leave Rumania of her own accord.

This remark was repeated to the Queen and she made up her mind she must abandon her dream of raising her much-loved son and leave the country.

Mexican Chief Abandons Trip at Last Hour

MEXICO CITY, Sept. 30. (AP)—President Ortiz Rubio, scheduled to leave today on a trip to Northern Mexico, abandoned his journey at the last minute.

A Presidential headquarters statement said he is suffering from a slight indisposition and desires to attend to urgent business in Mexico City, including some details of the next year's budget preparaton.

The statement added the President has delegated Gen. Calles to represent him at ceremonies of inauguration of roads and irrigation works in Northern Mexico, which had been one of the purposes of the projected trip.

Hearst Greeter Post Declined

RICHMOND (Va.) Sept. 30. (AP)—John J. Wicker, Jr., Richmond attorney and former State commander of the American Legion, has declined appointment by Mayor Thompson of Chicago on a committee to receive William Randolph Hearst, newspaper publisher, who is to be guest of honor on Chicago day, October 9.

In a letter to Mayor Thompson Mr. Wicker said he could not approve Mr. Hearst's methods of obtaining a document in France which recently resulted in his expulsion from that country.

BRIAND TELLS FRENCH FEARS

Plea for Security Voiced in League Speech

Radical Trend in Germany Cited as One Danger

Canadian Delegate Declares Pledges Not Kept

GENEVA, Sept. 30. (AP)—Aristide Briand, French Foreign Minister, made a stirring defense of the French stand that security must come before disarmament, in a speech before the League of Nations Assembly today.

The Frenchman referred to the result of the recent German elections as a reason why France needs more guarantees of security before laying aside her arms.

M. Briand mounted the rostrum after Sir Robert L. Border, Canadian delegate, had denounced the League's disarmament record as feeble and the German Foreign Minister, Dr. Julius Curtius, had announced his delegation will abstain from voting on a resolution which failed to set a date for a general disarmament conference next year.

EMOTIONAL APPEAL

Holding out his hands toward the German delegation, M. Briand said he hoped Dr. Curtius would understand the difficulty of Briand's position.

"Arbitration — security — disarmament—outside of that doctrine there is danger," the French statesman cried, with emotion. Again and again he spoke the principles which his country feels essential for her safety.

"The peoples of the world must not disarm in order that new wars may be prepared and new dangers created. They must disarm in such a way that they will not be victimized," he declared.

FAILURE CHARGED

Sir Robert L. Borden had told the Assembly earlier in this session the League's disarmament activities had failed to make the progress promised in the covenant adopted more than ten years ago. He said the League "now stands at the bar of public opinion which demands that a halt be called to the present rivalry in armaments."

France has made substantial contributions to disarmament, M. Briand said. Her army has been reduced from 800,000 men to about 500,000 and the period of military service from three years to one year.

"When other nations which are armed have remained armed, have not we who are faced with a dangerous future the right to reflect?" the French Foreign Minister queried.

GEN. GOURAUD LANDS

NEW YORK, Sept. 30. (AP)—New York welcomed Gen. Henri J. E. Gouraud, military governor of Paris and France's official delegate to the American Legion convention at Boston, today.

I. MAGNIN & CO.

Ambassador Hotel
Los Angeles

Biltmore Hotel
Los Angeles

Maryland Hotel
Pasadena

6340 Hollywood Blvd.
Hollywood

You'll Find Every Fall Fashion Edict in Our Four Exclusive Shops

Which Are Conveniently Located In Various Parts Of Los Angeles

WHATEVER your clothes allowance may be, you will find fashions at prices to suit you in the four I. Magnin & Co. shops. Here are individual specialty shops devoted to skillfully selected costumes and their accessories. Here is a high standard of fashion, evidenced alike in merchandise at modest prices as well as in our more distinguished collections. Every important fashion for the Fall season is here... and one may select complete costumes for all occasions at most moderate prices.

For Instance . . .

Silk Street Dresses	39.50 to 75.00
Knitted Suits for Town	29.50 to 55.00
Camel's Hair Coats	49.50 to 98.50
Fur Trimmed Coats	115.00 to 175.00
Fall Millinery	12.50 to 17.50

MOUNT WILSON ABOVE THE FOG World's largest telescope open to public daily 1:30 to 2:15. Free public observation through 60-inch telescope, and astronomical lecture every Friday night. Electrically heated cottages and elegant cuisine at Hotel. Information at all Bureaus or phone Sterling 5054-F2 or Stage Line, Terrace 5015. A. C. Childs, Manager.

Going to Move? See conveniently grouped rental columns of Times Want Ads.

Till OCTOBER 11 Only!
SPECIAL LIMITED OFFER:

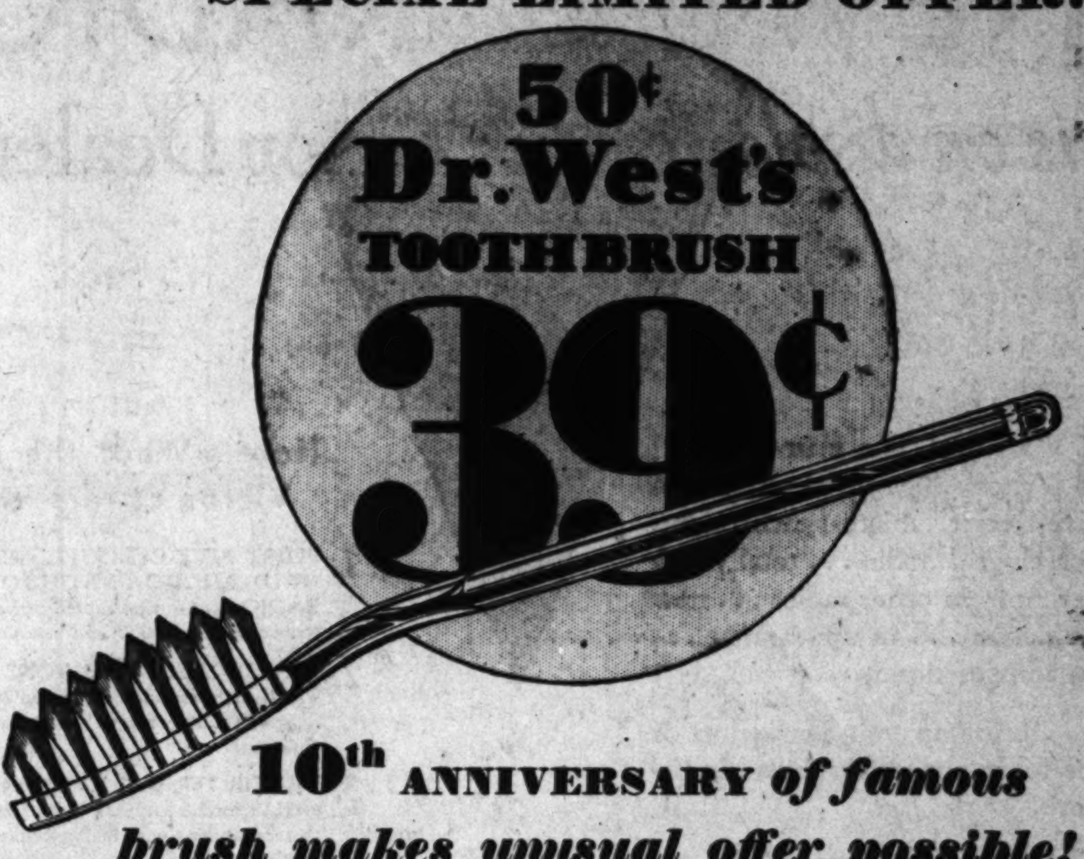

10th ANNIVERSARY *of famous brush makes unusual offer possible!*

This shows how DR. WEST'S Toothbrush reaches and cleanses inside and outside all teeth, sweeping crevices clean.

WE are able to offer this exceptional value in co-operation with DR. WEST'S Toothbrush makers. It is a nation-wide 10th Anniversary campaign to aid new millions in keeping their teeth white and clean by the exceptional cleansing and polishing ability of this world-famed toothbrush.

Take advantage of the opportunity at once. Remember —"Danger Lurks in an Old Tooth Brush!" It's false economy to use a Tooth Brush too long. Get a new one for each member of the family—NOW.

PUT a DR. WEST'S brush and any inferior brush to soak for 5 minutes in a glass of water. Then compare the bristles. This simple test shows why DR. WEST'S brush always cleans—and why the inferior brush can't clean!

Get Yours TODAY!
Time growing short—offer ends promptly October 11th!

The Owl Drug Co & Liggetts
DEPENDABLE DRUGGISTS SINCE 1892

"If It Hurts, Don't Pay"

DR. S. M. COWEN says—"Why pay high prices for dentistry? We positively guarantee to give you work that compares with the finest obtainable. In addition, we guarantee PAINLESS DENTISTRY and extend credit privileges. Come in today; you will be amazed at the quality we offer at these low prices.

PERMANENT Painless Dentistry

At About One-Half the Regular Cost

Bridgework	$5.00
X-Ray	$1.00
X-Ray entire mouth	$3.00
X-Ray, 1 arch	$2.00
Plate Repairs up from	$1.00
Gas Extractions	$2.00
Local Extractions	$1.00
Fillings up from	$1.00
Inlays	$3.00
Crowns	$5.00

Same price cash or credit

PLATES

made with the superior and different Dr. Cowen's

Nature Teeth

produce beauty and natural appearance and harmonize with your individuality. They fit so perfectly you hardly know they are in your mouth. They have lifetime durability and notwithstanding their many exclusive features, cost less than ordinary plates.

$10 $16.50

FREE PAINLESS EXTRACTION

CREDIT

We will gladly give you credit no matter where you live. All work completed immediately, fully guaranteed and you can arrange to pay in weekly or semi-monthly payments at your convenience.

DR. S. M. COWEN

Painless Dentists

506 South Hill St.

Office Hours: 9 A.M. to 9 P.M.
Over the Owl Drug Store—2nd Floor
Open Evenings—Open Sundays, 10 to 1
Tel. MUtual 3748

"If It Hurts, Don't Pay"

Travel Suggestions

Appear daily on The Times' Travel, Resort and Hotel page. These interesting announcements suggest all sorts of long or short trips, by sea, rail and motor bus.

TWELVE HURT IN CUBAN RIOT

Police Use Guns in Fight With 300 Students

Resignation of Machado as President Demanded

Battle Begun When Youths March on Palace

HAVANA, Sept. 30. (AP)—Twelve police and students were wounded, three seriously, when university youths engaged in an antigovernment demonstration in the streets today.

Guns, machetes and sticks were used by police in breaking up the demonstrations when the students, numbering about 300, shouted threats against the administration and started for the Presidential Palace to demand the resignation of President Machado. The shooting lasted twenty-five minutes.

Casualties were evenly divided between the bluecoats and the students, reports indicated, and one university professor is under arrest along with forty-one students for asserted participation in the disturbance. He is Juan Marinero, head of the language department of the National University.

Rafael Trejo and Pablo De La Torriente, students, received wounds which it is believed will result fatally. Of the police casualties Officer De La Cruz Benitz was the most seriously wounded. Reserves of mounted police were dispatched to the scene.

No statement regarding the occurrence was forthcoming from the government, but President Machado was known to have called a conference with Rafael Carrera, Chief of Police.

Dr. Ricardo Martines Prieto, dean of the university, told the Associated Press he had "been aware that something was going to happen" and he had "taken all possible means to avert trouble."

He said the opening of the fall term, scheduled for tomorrow, had been postponed until November 15, or until after the scheduled November elections, when he learned students were planning a demonstration on the opening day.

BLAME LIFTED FROM YOUTH

Middle Age Causes Evils of Jazz Life, Says Dean of Divinity School

NEW HAVEN (Ct.) Sept. 30. (AP)—Middle age, not youth, is blamed for the evils of jazz life by Luther A. Weigle, dean of the Yale divinity school.

At opening exercises he said: "Youth is clean and decent, today as always, till affected by wrong influences. It is not the passions of youth, it is the befuddled counsels of the older generations that are swinging the world toward paganism and ruin."

GEN. MacARTHUR SAILS

YOKOHAMA, Sept. 30. (AP)—Maj.-Gen. Douglas MacArthur, en route from the Philippines to Washington to become chief-of-staff of the American Army, sailed from here today for San Francisco aboard the liner President Jackson.

GOV. ROOSEVELT AGAIN NOMINEE

New York Democrat Lays Stress on State Issues

Conditions in Metropolis to Be Given Soft Pedal

Smith Urges Ousting of All Unfaithful Officials

SYRACUSE (N.Y.) Sept. 30. (AP)—Renominated unanimously for a second term by the New York State Democratic convention today, Gov. Roosevelt in his speech to the delegates declared that the campaign must be fought out on State issues rather than on conditions in New York City.

The Governor did not refer specifically to the grand jury investigation of asserted judicial scandals in the greater city. His reference was to the acceptance speech of his Republican opponent, Charles H. Tuttle, in which the latter, after dwelling upon asserted judicial corruption in New York, declared that the issue is whether the Governor of the State "is bigger than Tammany Hall."

Former Gov. Alfred E. Smith, in his speech renominating Gov. Roosevelt, declared office-holders unfaithful to their trust should not only be removed from their posts, but should be driven from ranks of the Democratic party and be prosecuted in the courts.

The declaration was an amplification of the plank incorporated in the party platform adopted by the convention last night.

PLATFORM CRITICISED

The former Governor's statement regarding corruption came in the course of his criticism of the platform adopted by the Republican State convention at Albany last week.

"The Republican platform," he said, "speaks of corruption in the government of the cities of New York and Albany and stresses improper and corrupt practices with respect to the judiciary. Certainly that plank cannot be aimed against the Democratic party as a whole or against Gov. Roosevelt or his associates in the State administration.

"If there are men either in official or party position who have been unfaithful to their trust, let the great army of loyal, faithful and devoted Democrats join with Gov. Roosevelt in his determination to remove them from public office, to drive them from the ranks of the party and to use the full power of the law to bring them to the bar of justice."

SYMPATHY EXTENDED

Turning to national affairs he said he wants "to give the Republicans all the sympathy they can get from the administration of President Hoover." He derided the Republican platform declaration on unemployment and said that a friend gave him a pocket piece, on one side of which was the inscription "Hoover's lucky piece" and on the other side "four years of prosperity." He told his friend, he said, he could not accept it because if he ever tried to deposit it in a bank he might go to jail.

The unemployment plank in the Republican platform of last week is the same as the one they adopted two years ago, the former Governor declared.

When Mr. Smith announced his next topic as "prohibition," the audience laughed. "The Republican plank would "knock the spots off the leopard," he said.

"Dr. Jekyll and Mr. Hyde haven't got a thing on them," he said. "The Republican platform provides for a repeal of the Eighteenth Amendment 'when, if,'" and Mr. Smith paused while the crowd laughed.

OLD-TIME ACTRESS PASSES

AMITYVILLE (N.Y.) Sept. 30. (AP) Adella Barker, 73 years of age, at one time one of the best-known character actresses on the American stage, died yesterday at the Brunswick home of the Actors' Fund of America.

Today!

throughout the entire nation

VICTOR'S NEWEST RADIO

is on display at all Victor Dealers

IT'S here! The climax of all Victor's 30 years' experience ... five-circuit, micro-synchronous, screen-grid radio ... totally different from other radios ... new in design ... in appearance ... in construction.

... bringing you perfection of performance never possible before!

Hear the New Victor Radio ... See the most exquisite cabinet Victor ever built.

Remember that dependability guaranteed by the Victor Name!

Compare the New Victor with any other instrument ... at *any* price ... You will instantly recognize the difference!

Your Victor dealer has a new thrill for you that will set the whole world talking! TODAY!

Here's What the New Victor Offers You:

1. FIRST FIVE-CIRCUIT, SCREEN-GRID, MICRO-SYNCHRONOUS RADIO ... assuring superb power, sensitivity and selectivity ... and *matchless* Tone.
2. VICTOR ACOUSTIC TONE CONTROL ... created and introduced by Victor ... gives you selection of tone color to suit your taste.
3. VICTOR TONE ... More beautiful than ever! Victor has banished "sound shadows," thereby creating new, lifelike brilliancy and depth of tone.
4. NEW BEAUTY OF APPEARANCE ... The most striking cabinet Victor ever designed ... superb Victor craftsmanship ... acoustically perfected.
5. MICRO-SYNCHRONOUS TUNING *is precision tuning! Every number, every line on the Victor dial positively, definitely and constantly indicates the frequency-in-kilocycles of a broadcasting station. Slide the indicator to the desired number—and there's your station, every time.*
6. NEW SENSITIVITY ... bringing you the station you want *when* you want it.
7. NEW SELECTIVITY ... sharply separates the station you want from all others!
8. NEW LOW PRICES ... It is easy for you to own the world's greatest musical instrument.

The new Victor Radio

Five-circuit
Micro-synchronous
Screen-grid

Copyright 1930, RCA Victor Co., Inc.

We have Plenty of MONEY TO LOAN

to aid in the
—building—
buying—improving or
re-financing of

Homes
Apartment
Buildings
or Business
Properties

Borrow to build now—while construction costs are down. A dollar will purchase more in material and labor.

GUARANTY
BUILDING & LOAN
ASSOCIATION
(Home Office—San Jose
California)
521 Security Title
Insurance Bldg.,
Los Angeles

Arrowheads ... symbols of durability ...... Society Brand's inspiration for their clever new origination ...

"ARROWHEAD WEAVES"

IN STAUNCHLEY SUITS

$50

See our windows

HARRIS & FRANK
637 SOUTH HILL
Near 7th

EIGHTEEN CHAIN SHOE STORES

SURRENDER

TO SATISFY

CREDITORS

PRE-WAR PRICES ON $137,000 STOCK OF

SHOES

FOR THE ENTIRE FAMILY

POSITIVELY NOTHING RESERVED

LIQUIDATORS IN CHARGE

1675 PRS. MEN'S SHOES
Values to $5.85
Black and Tan OXFORDS
$2.77

4100 PRS. WOMEN'S SHOES
Values To $4.85
Sizes 3 to 8 AA to C's
$1.77
In the Bargain Basement

3900 PRS. MEN'S SHOES
Black and Brown Calf and Kid Oxfords—High Shoes
All Sizes—All Widths
Crossett Shoes Included
$3.77
Values to $7.85

BARGAIN SHOE BASEMENT

Women's House Slippers	47c
Children's Shoes Values to $1.95	77c
Women's Shoes Values to $6.85	97c
Women's Arch Support SHOES Values to $8.00	$2.77

Extraordinary SPECIAL
2700 Prs. Women's
HOSIERY
All Full Fashioned
Silk Top to Toe
All Perfect
Very Latest Shades
77¢

Women's Arch Support Shoes
Values to $9.85
$4.77
All Sizes
All Widths

Women's New Fall Shoes
Suedes—Satins—Patents—Kids
Values to $7.85
$3.77
Sizes 3 to 9
AAA to C's

HARVARD
CHAIN SHOE STORES, INC.
414 SO. BROADWAY
LOS ANGELES

WEDNESDAY MORNING.

CHURCH CHIEFS ISSUE DRY CALL

Christian Citizenship Sunday Set for November 2

Prohibition Believed to Face Greatest Test

People Will Be Exhorted to Vote at Election

By a "Times" Staff Correspondent

WASHINGTON, Sept. 30. (Exclusive)—Believing that prohibition will face its greatest test in the November elections a large number of the most prominent leaders of Protestantism in the United States, including moderators of the different denominations and officials of the Anti-Saloon League and Women's Christian Temperance Union, issued a call today through the Christian Herald to set aside Sunday, Novem-

Vic
Ra
At
"The West's Large
PLA
MUS
Main Store—832 S. Br
And Nine Other C
1614 Hollywood Blvd. 321 S.
2300 Brooklyn Ave.
LONG BEACH:
342 Pine Avenue
GLENDALE:
301 N. Brand Blvd.
All Stores Open

Wurlitzer
Toda
... at
The Com
New 193
Vic
First showing toda
at Wurlitzer, the w
in design, appearan
supreme radio—co
$10
LIBERAL
Wu
816 S. Bro
HUNTINGTON PA
Sto

CHURCH CHIEFS ISSUE DRY CALL

Christian Citizenship Sunday Set for November 2

Prohibition Believed to Face Greatest Test

People Will Be Exhorted to Vote at Election

By a "Times" Staff Correspondent

WASHINGTON, Sept. 30. (Exclusive)—Believing that prohibition will face its greatest test in the November elections a large number of the most prominent leaders of Protestantism in the United States, including moderators of the different denominations and officials of the Anti-Saloon League and Women's Christian Temperance Union, issued a call today through the Christian Herald to set aside Sunday, November 2, next, as Christian Citizenship Sunday.

Back of this call, according to these leaders, is the conviction that the churches which brought prohibition to pass are challenged now, as they have not been challenged before, to maintain it; and it is because they believe that challenge must be met at the polls that they have issued the call to observe the Sunday before election as Christian Citizenship Sunday.

The call follows:

"The obligation to vote is, in our opinion, a Christian duty, since in a democracy it is by the exercise of the franchise that the citizen who believes in righteous government can give some practical expression to his convictions.

"This Christian obligation, however, is intensified in a time when a specific moral issue, on which the churches have immemorially declared themselves, is involved.

"The elections of November 4 in our opinion constitute such an occasion. The drive to destroy the Eighteenth Amendment and restore the regulated liquor traffic has assumed unprecedented proportions. That drive will not be turned back unless the Christian citizenship of the nation is aroused to turn it back at the polls.

"It was by a Christian crusade that the legalized liquor traffic was first outlawed. It will require another such crusade if the outlawry of that traffic is to be permanently established.

"To the end therefore that the membership of our churches may squarely face their obligations as Christian citizens in the elections of November 4, we join, herewith, to set aside Sunday, November 2, as Christian Citizenship Sunday. We urge that on that day pastors and people consider together their electoral obligations, that in so far as is possible they pledge themselves to vote and finally that they rededicate themselves to a continuance of the churches' war against liquor until its menace is finally destroyed."

THAT BAR IN INN NOT IN WHEN POLICE PAY CALLS

SIOUX CITY (Iowa) Sept. 30. (AP)—Police were positive there was a bar at the Idlehour Inn.

A detective had seen it, and had seen men leaning against it familiarly and drinking libations of undoubted antiprohibition potency.

The police raided the inn. There was no bar.

Another detective reported seeing the bar. Again the police raided. Again they found no bar. And again. And again.

This might have continued indefinitely. Police Chief Morgan, however, finally found out about it.

The bar was on a freight elevator. Every time the place was raided, the bar and all the customers were simply hoisted above or dropped below.

Even the police admitted it was a pretty slick trick.

Storms Retard Youthful Flyer

WICHITA (Kan.) Sept. 30. (AP)—Unfavorable weather conditions over the southwest caused Robert Buck, 16-year-old flyer who seeks to break the junior transcontinental air record, to remain at this halfway point tonight, protecting his elapsed-time lead of one hour and fifteen minutes.

The Elizabeth (N. J.) boy, flying from Newark, N. J., to Los Angeles, landed at the Municipal Airport at 3:15 p.m., (C.S.T.) today after battling strong cross-winds from St. Louis.

FORD GIVES LARGE SUM TO MUNICH MUSEUM

OBERAMMERGAU (Bavaria) Sept. 30. (AP)—Henry Ford has contributed 1,000,000 marks (about $250,000) to the Deutsches Museum at Munich. The manufacturer, one of whose hobbies is his own museum, meanwhile is continuing interesting purchases for his private collection, including a quaint old wagon from a farm near Stuttgart. He has posed for many snapshots, professional and amateur, and has given his autograph to almost all who have asked for it.

FIVE GUNMEN FIGHT ARRESTS

Chicago Courts Tussle With "Public Enemies"

One Seized on Charge of Killing Lingle "Squealer"

Two Others Face Income-Tax Fraud Counts

CHICAGO, Sept. 30. (AP)—Danny Stanton, Jack Guzick, Terry Druggan, George (Red) Barker and William (Three-Fingered Jack) White—"public enemies" all—wrestled with the authorities today before the bars of justice.

Stanton walked out of a courtroom where charges of vagrancy were continued until October 16, and into the arms of detectives who presented a warrant charging him with the murder of Jack Zuta at Delafield, Wis., August 1.

DRUGGAN PLEADS SICKNESS

Guzick was nabbed by Federal agents. He is asserted to have evaded payment of tax on income amounting to $642,000 in 1928.

Druggan was sick abed with at least a dozen ailments and he sent attorneys to Federal court to explain he could not be present to answer charges of income-tax evasion. The government ordered its own physician to make an examination.

Barker and White appeared with Clarence Darrow as attorney for the former before Judge John H. Lyle, who set hearing on their petition for change of venue for tomorrow. They were picked up on Judge Lyle's vagrancy warrants directed against all twenty-six of the "public enemies" named by the Crime Commission.

BULLETS MURDER CLEW

While Wisconsin waited for Stanton, police waited for Guzick and Druggan and the government waited for Barker and White. Summons were issued for the latter two, who face questioning about their incomes.

Stanton was linked with the Zuta slaying by ballistic tests made on bullets fired from a gun which was taken from him two weeks ago. The experts said the bullet matched some of them found in the body of Zuta. Stanton is said to be the head of Al (Scarface) Capone's union-labor racket department.

Red Inquirers Heading West

CHICAGO, Sept. 30. (AP)—The Congressional committee on Communistic activities, which completed a hearing yesterday on soviet Russia's recent grain operations on the Chicago Board of Trade, today is en route to the Pacific Coast.

Representative Hamilton Fish, Jr., of New York, chairman of the committee, announced the committee will inquire into Communistic activity in Seattle, Los Angeles, San Francisco and other far western points.

SEAPLANES TO SERVE AS LIFE-SAVERS

Contracts Let for Five New-Type Craft to Be Used by Coast Guard

WASHINGTON, Sept. 30. (AP)—Rescue work at sea by the United States Coast Guard is to be carried on with "flying life boats."

Rear-Admiral F. C. Billard, commandant of the Coast Guard, today disclosed the new role expected of aviation when he announced the award of a contract for five new-type seaplanes.

They will be built by the Fokker Aircraft Corporation. Including spare parts for the planes, the total of the contract amounted to $316,696.

The design of the planes has been worked out to meet the special needs of the Coast Guard service for aircraft that not only may be used for observation and reporting but for rescues from disabled craft.

JOHN DOEG STARTS ADVERTISING WORK

NEWARK (N. J.) Sept. 30. (AP)—John Hope Doeg, the stalwart young Californian who won the national tennis singles championship at Forest Hills the 13th inst., entered on a business career today. Doeg went to work in the office of the Newark Evening News, preparing himself for a place in the employ of O'Mara & Ormsbee, advertising agents, in New York.

ANCIENT ROMAN CITY UNEARTHED

African Pompeii Dwarfed by Latest Discovery

It Covers 133 Acres and Has Notable Edifices

Town Founded by Veterans of Augustus's Legion

ALGIERS (Algeria) Sept. 30. (AP) Another Roman city rivaling in importance and in beauty Timgad, the African Pompeii discovered in 1875, is being uncovered in the Department of Constantine at Lambese, a short distance from Banta.

The ruins cover 133 acres and have a forum which spreads out over 21,500 square feet. The Timgad ruins cover only ninety-nine acres. The Lambese city, founded by veterans of Augustus's Third Legion, who were stationed in the region, contains two triumphal arches, well preserved, and two large necropolises with ornamental monuments for the dead.

The forum has been completely uncovered. There are but a dozen stones missing in the pavement.

RAIL COMMISSIONER REFUSES CANDIDACY

SAN FRANCISCO, Sept. 30. (AP)—Ezra W. Decoto, State Railroad Commissioner, announced today he will not be a candidate for reappointment when his term expires at the end of this year. Decoto said he will enter private practice of law in Alameda county, where he was District Attorney many years.

NOW!
Come in & HEAR the Matchless TONE of the NEW
Victor Radio
A Completely NEW 1931 Model!
EDWARD H. UHL, President
SOUTHERN CALIFORNIA MUSIC COMPANY
806 S. Broadway VA. 2221
6721 Hollywood Boulevard

Victor Radio
At
"The West's Largest Radio Dealer"
PLATT MUSIC CO.
Main Store—832 S. Broadway—Platt Bldg.
And Nine Other Convenient Stores
814 Hollywood Blvd. 231 S. Western 4357 S. Vermon
2200 Brooklyn Ave. 4588 Whittier Blvd.
LONG BEACH: 342 Pine Avenue
GLENDALE: 301 N. Brand Blvd.
HUNTINGTON PARK: 6533 S. Pacific Blvd.
ALHAMBRA: 28 East Main St.
All Stores Open Nights Till 9

Wurlitzer—World's Largest Victor Dealers
Today! It's here!
. . . at WURLITZER REG. U.S. PAT. OFF.
The Completely New 1931
Victor Radio
Different from Anything You Have Ever Seen! Bringing You Features Never Before Known!
First showing today! See and hear the new 1931 Victor Radio at Wurlitzer, the world's largest Victor dealers. Entirely new . . . in design, appearance, in construction, in performance. It's the supreme radio—come in and be convinced.
$10 DOWN!
LIBERAL MONTHLY PAYMENTS
WURLITZER REG. U.S. PAT. OFF.
816 S. Broadway - FAber 4011
HUNTINGTON PARK, 6527 PACIFIC BLVD. LAfayette 0239
Stores Open 9 A. M. to 9 P. M.

CORD
FRONT DRIVE
CORD Powered by Lycoming
AUBURN AUTOMOBILE CO., AUBURN, IND.
AUBURN-FULLER CO.
Distributor
1800 S. Figueroa St.
936 S. Western Ave.
6145 Hollywood Blvd.
208 N. Canon Drive, Beverly Hills

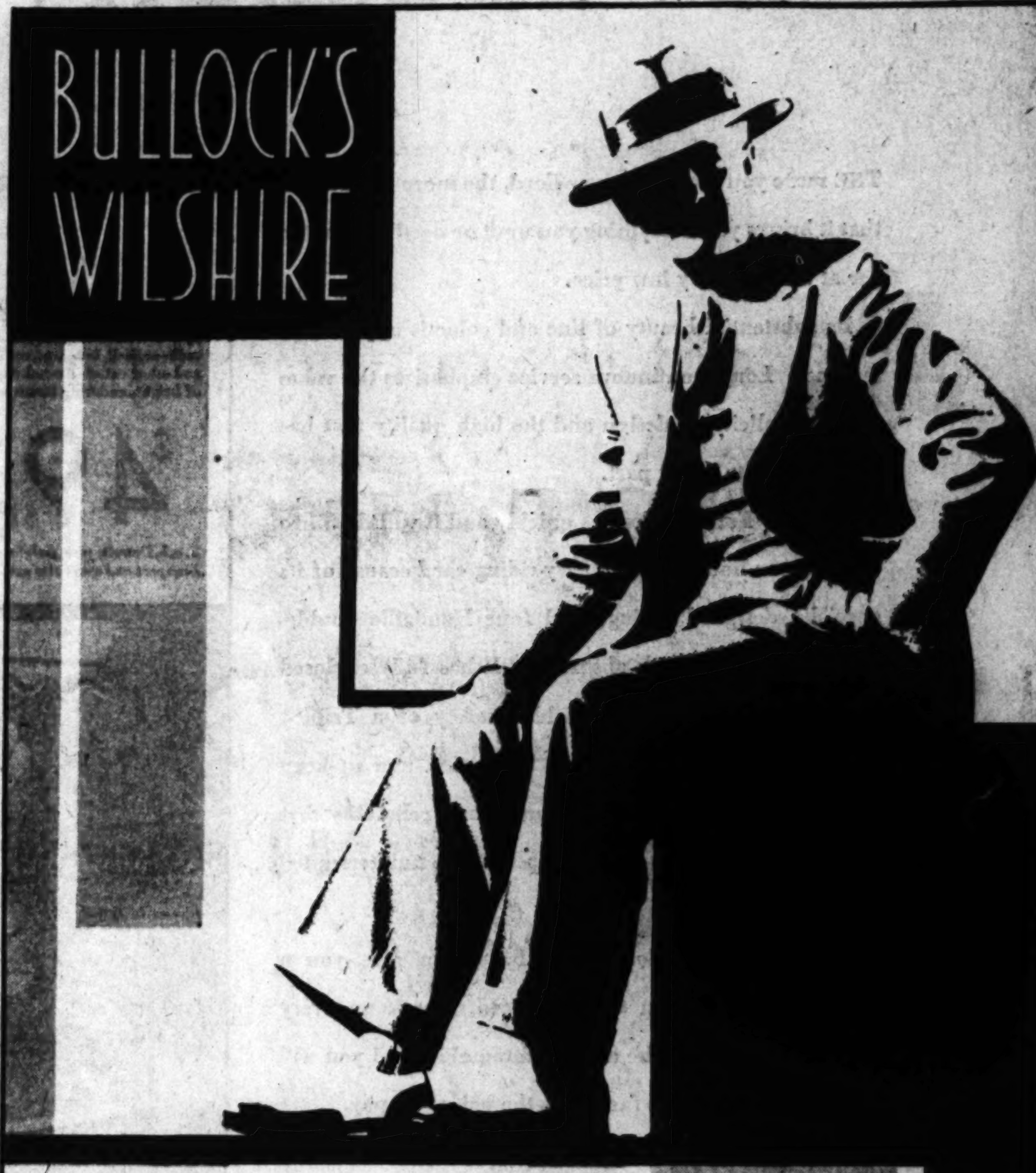

ever tried to put the "feel" of your favorite suit into words?
—you can't do it COMPLETELY—probably end up with a vigorous torso-stretch that settles down into complete relaxation with a few helpless words, as: "don't know what it is—just feels right every way I move—soft as an old shirt, yet as trig as a mainsail"
—when you FEEL that way, you're possessed of clothes-sense—and the more you know about how they ought to feel, the more eager we are to know you
—we can't put this clothing of ours into words either—but we can show you what we mean and what you mean by that easy elegance of clothes FEEL that marks the new era in tailor-craft FIT
separate entrance from wilshire boulevard sets this "clubby" shop well apart to itself
$85 and higher for imported woolens

THE NEW FORD

Everything you want or need in a motor car at an unusually low price

THE more you see of the new Ford, the more you realize that it brings you everything you want or need in a motor car at an unusually low price.

Its substantial beauty of line and color is apparent at a glance. Long, continuous service emphasizes the value of its simplicity of design and the high quality that has been built into every part.

The new Ford accelerates quickly and it will do 55 to 65 miles an hour. It is an easy-riding car because of its specially designed springs and four Houdaille double-acting hydraulic shock absorbers. It has fully enclosed four-wheel brakes and the added safety of a Triplex shatter-proof glass windshield. Operation and up-keep costs are low and it has the stamina and reliability that mean thousands of miles of dependable, uninterrupted service.

See the nearest dealer and have him give you a demonstration ride in the new Ford. Check up every point that goes to make a good automobile and you will know that it is a value far above the price you pay.

Ford

Note These Low Prices

There is a Ford car for every need and purpose at an unusually low price. Appointments and upholstery are in keeping with its mechanical excellence. You may choose from a variety of body colors.

Roadster	$435	De Luxe Roadster . . .	$520
Phaeton	440	De Luxe Phaeton . . .	625
Coupe	495	De Luxe Coupe	545
Tudor Sedan	495	De Luxe Sedan . . .	640
Sport Coupe	525	Convertible Cabriolet . .	625
Fordor Sedan	600	Town Sedan	660

All prices f. o. b. Detroit, plus freight, delivery and spare tire. Bumpers are extra except on the De Luxe Roadster and De Luxe Phaeton.

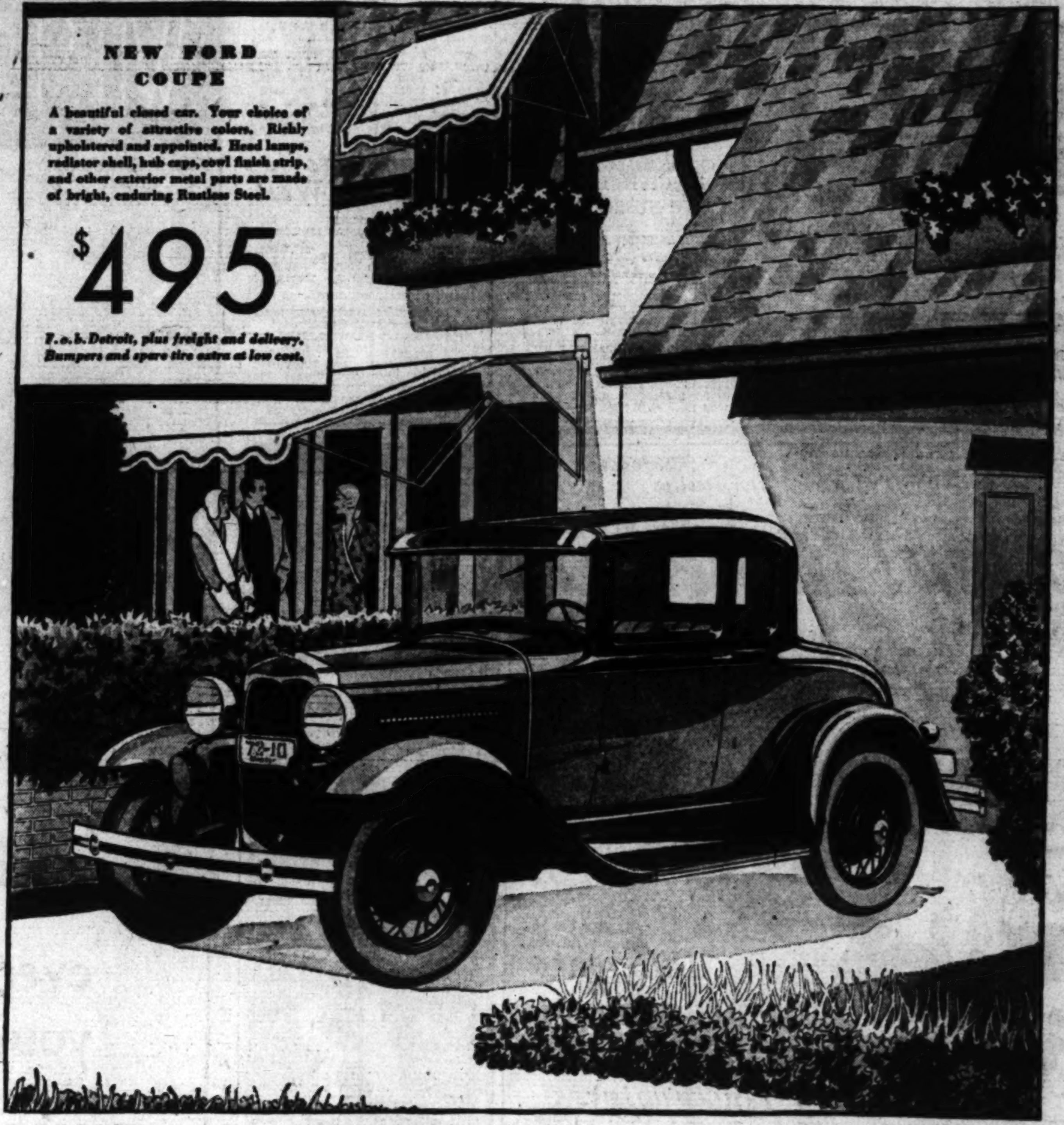

NEW FORD COUPE

A beautiful closed car. Your choice of a variety of attractive colors. Richly upholstered and appointed. Head lamps, radiator shell, hub caps, cowl finish strip, and other exterior metal parts are made of bright, enduring Rustless Steel.

$495

F. o. b. Detroit, plus freight and delivery. Bumpers and spare tire extra at low cost.

Features of the Ford

Attractive Lines and Colors — Rich Upholstery — Choice of Twelve Body Types — Quick Acceleration — Ease of Control
55 to 65 Miles an Hour — Silent, Fully Enclosed Four-wheel Brakes — Four Houdaille Double-acting Hydraulic Shock Absorbers
Triplex Shatter-proof Glass Windshield — Aluminum Pistons — Chrome Silicon Alloy Valves — Torque Tube Drive
More Than Twenty Ball and Roller Bearings — Extensive Use of Steel Forgings

In addition to all these features, the new Ford is an economical car to own and drive. You will save many dollars because of its low first cost, low cost of operation and up-keep and low yearly depreciation.

FORD MOTOR COMPANY

OIL PRORATION BAN SUIT FAILS

Federal Court in Oklahoma Denies Injunction

Action Charged Regulation Aids Price Fixing

Judge Advises Plaintiff as to Procedure

OKLAHOMA CITY, Sept. 30. (AP) A Federal court of three judges declined late today to interfere for the present with State regulation of oil production, but left avenues open to the Champlin Refining Company for a continued attack on the Oklahoma Corporation Commission's jurisdiction to restrict the company's output of oil.

The court, headed by John H. Cotteral, United States Circuit Judge, refused to issue the interlocutory injunction against the State commission asked by the Champlin company. However, the Champlin company, through its attorney, Horace G. McKeever of Enid, was given thirty days in which to file a supplemental bill on which the case will go to trial on its merits later this fall.

Hearing of the case has been in progress the last two days.

The Champlin company attacked the State commission's jurisdiction on the grounds that its orders are but ratification of agreements made previously by large oil companies through which production is limited by proration. McKeever charged that the agreement results in price fixing.

After Judge Cotteral had read the opinion of the court holding that the plaintiff had introduced evidence insufficient to warrant the issuance of the writ, Judge Williams expressed the opinion the Champlin company first should seek relief from the Corporation Commission, and if denied there, should go to the State Supreme Court before coming into Federal court.

The State Supreme Court has pending before it another case attacking the constitutionality of State regulation, filed by the C. C. Julian Oil and Royalty Company.

The Corporation Commission, apparently awaiting a decision of the Federal court, today renewed for only ten days, instead of the customary month, the present proration order holding daily production of oil in Oklahoma to 550,000 barrels. The present order expires tomorrow.

DIPLOMATS FROM ITALY MUSTN'T WED FOREIGNERS

ROME, Sept. 30. (Exclusive) Foreign Minister Grandi today presented a bill to the Italian Chamber which will forbid marriages between the Italian consular and diplomatic officials and foreign women.

Although the bill does not suggest a reason, it is said here that the measure is the consequence of unhappy experiences in the past and particularly during the war. It also is explained that Premier Mussolini does not share in the opinion that marrying foreign heiresses adds to the dignity of his diplomatic representatives, and that the bill now presented by Signor Grandi was in fact, ready before Premier Mussolini passed the direction of the foreign policy over to him.

Verbal instructions against marriages between Italians and women of the countries to which they are accredited, were sent out some time ago and more than one member of the younger fry in the diplomatic service had to break off his engagement.

AMERICAN JESUITS RECEIVED BY POPE

VATICAN CITY (Rome) Sept. 30. (AP)—Seven American Jesuit Fathers were among the fifty leaders of that order presented to the Pope today. They were Fathers Francis Dillon, California; Bernard Jotting, Chicago; William J. Duane, Maryland and New York; Francis X. McMenamy, Missouri; John Hynes, New Orleans; John B. Creeden, New England. Father Emile Mattern, who represents all of the American Jesuits in Rome, was with them.

FASCISTS MAKE GAIN IN AUSTRIA

Two Given Places in New Vaugoin Cabinet

General Election Expected to Be Called Soon

Seipel Will Be Minister of Foreign Affairs

VIENNA, Sept. 30. (AP)—Fascism's astonishing political successes in Germany this month were reflected tonight in the announcement of Austria's new Cabinet, which includes two Fascist Ministers and is dependent for stability upon Fascist success in the next general election.

The new government, including two influential Fascists in important posts, was formed today by Dr. Karl Vaugoin, Vice-Chancellor of the resigned Schober Cabinet.

The Cabinet is said to have been approved by President Wilhelm Miklas. Semiofficial announcements state that Parliament will be dissolved tomorrow and notices issued for a general election.

Dr. Vaugoin, in addition to being Federal Chancellor, will continue at the Ministry of War, a post he held under Chancellor Schober. Minister of Foreign Affairs will be Dr. Ignaz Seipel, former Chancellor.

Cannon Charge That Catholics Are Wet Denied

BOSTON, Sept. 30. (AP)—John C. L. Dowling, chairman of the Boston Association of Catholics Favoring Prohibition, today denied, as charged by Bishop James Cannon of the Methodist Episcopal Church, South, that Catholics as a class, are against prohibition.

Dowling said the Pope has never taken a stand on prohibition and that statements by individual ecclesiastics could be only an expression of personal viewpoint.

"If it were not for the large Catholic element in such States as New Mexico, California, Arizona and others, in which there is a big Catholic population," he said, "the prohibition issue would never have been accepted."

Denver Express Agency Robbed

DENVER, Sept. 30. (AP)—A robber who bound and gagged Richard Martin, 50 years of age, night watchman, escaped today with $6000 from the office of the American Express Company and Railway Express Agency.

The robber went leisurely about the business of "cracking" two safes in the office, Martin said. A large one, which officials said contained $50,000, he was unable to open.

HIDDEN RADIO UNITS HUNTED

Six Broadcast Sets Said to Be Operating in East

Stations Being "Spotted" by Government Agents

Coded Messages Exchanged With Liquor Fleet

NEW YORK, Sept. 30. (AP)—Department of Justice agents are seeking six hidden radio stations which they say are on the air day and night exchanging code messages with rum fleets outside the twelve-mile limit.

One such station was located near Coney Island and raided last Friday. The operator and a man described as the rum syndicate's expert radio engineer were arrested, but the messages have continued.

Before a station can be raided the code messages must be deciphered, the station located by radio experts with direction finders, and agents sent to take it while in operation.

Cecil Molyneaux, the radio engineer arrested Friday, is regarded as one of the best radio engineers outside the ranks of the large radio companies.

TO
Robinsons'
Radio

J. W. Robinson Co.

---Now
New 1931
Radio Models
For Immediate Delivery

Brunswick
R. C. A.
Remler

90 Days' Service
No Charge for Installation

Fifth Floor

FIDELITY SAVINGS
Fortieth Year of Service

STATEMENT OF CONDITION
as of SEPTEMBER 30, 1930

ASSETS

CASH ON HAND AND IN BANKS		$1,870,755.76
Investments . . . United States Government, Municipal and other Bonds and Securities Approved by Building and Loan Commissioner		5,435,936.95
Loans and Advances on Improved Real Estate, and on Certificates of this Association; including Sales Contracts		30,796,619.64
Furniture and Equipment		47,370.78
Other Accounts Receivable, Prepaid Expenses and Deposits		395,211.31
TOTAL ASSETS		$38,545,894.44

LIABILITIES

To Owners of 40,000 Certificates for Savings		$34,603,026.21
To Banks, Notes Payable		NONE
To Borrowers, Incomplete Loans		994,123.38
To Sundry Creditors and Escrow Depositors		133,398.37
Unearned Interest and Discounts (not transferred to earnings)		728,996.46
To Stockholders:		
Guarantee Capital Stock	$1,000,000.00	
Membership Shares	150,619.00	
Surplus, Reserves and Undivided Profits	935,731.02	2,086,350.02
TOTAL LIABILITIES		$38,545,894.44

Assured Safety

THE Fidelity invites your study of its current financial statement . . . resources of more than Thirty-eight Millions of Dollars . . . liquid reserves in cash and approved bonds of more than Six and One-half Million Dollars . . . complete freedom from any bank indebtedness . . .

These are factors which make the Fidelity outstanding among institutions of its kind in the nation . . . these are factors appreciated by careful investors. Let your savings be protected by the great resources and the ample liquid reserves of this institution.

DURING the first ten days of October you can transfer your savings to the Fidelity, where they will earn 6 per cent interest compounded semi-annually, and you will receive interest *from October 1st.*

FIDELITY SAVINGS and LOAN ASSOCIATION

Head Office • Fidelity Bldg. • Spring St. at 6th

EQUITABLE OFFICE
24 No. Marengo Ave.
Pasadena

GUARANTEE OFFICE
474 Court Street
San Bernardino

RESOURCES OVER THIRTY-EIGHT MILLION DOLLARS

COBALT BLUE

a distinctive "Blue" for Fall!

THE BLUE SUIT, well-known for its flattery of men! Every man should have one in his wardrobe...always...it's the suit of many occasions. "Cobalt Blue" enables you to own a garment of distinction...far and away from the ordinary Blue. Our designers at *Fashion Park* developed this beautiful new Autumn shade, an ingenious blending of Blue and Grey worsted yarns. See the exclusive single and double breasteds they have styled in "Cobalt Blue". They're superior values, even in these days, at Fifty Dollars!

See "COBALT BLUE" in our windows... with complete harmonizing accessories.

$50

Desmond's
BROADWAY AT 616

WILSHIRE near LA BREA
SPRING near SIXTH
SEVENTH near FLOWER
WESTWOOD VILLAGE

FIVE LOS ANGELES STORES CONVENIENTLY LOCATED

Orange County's Fourteenth Annual Fair at Santa Ana Attracts Throng

This Blue-Blooded Bull Has Enough Blue Ribbons to Make a Blanket for Him.

Amber Jean Jensen, "The Spirit of Orange County."

One of the Equine Aristocrats Entered in the Running Races.

Dorothy Schaffert With a Prize-Winning Cow.

Little Pigs Making Marketable Hogs of Themselves.

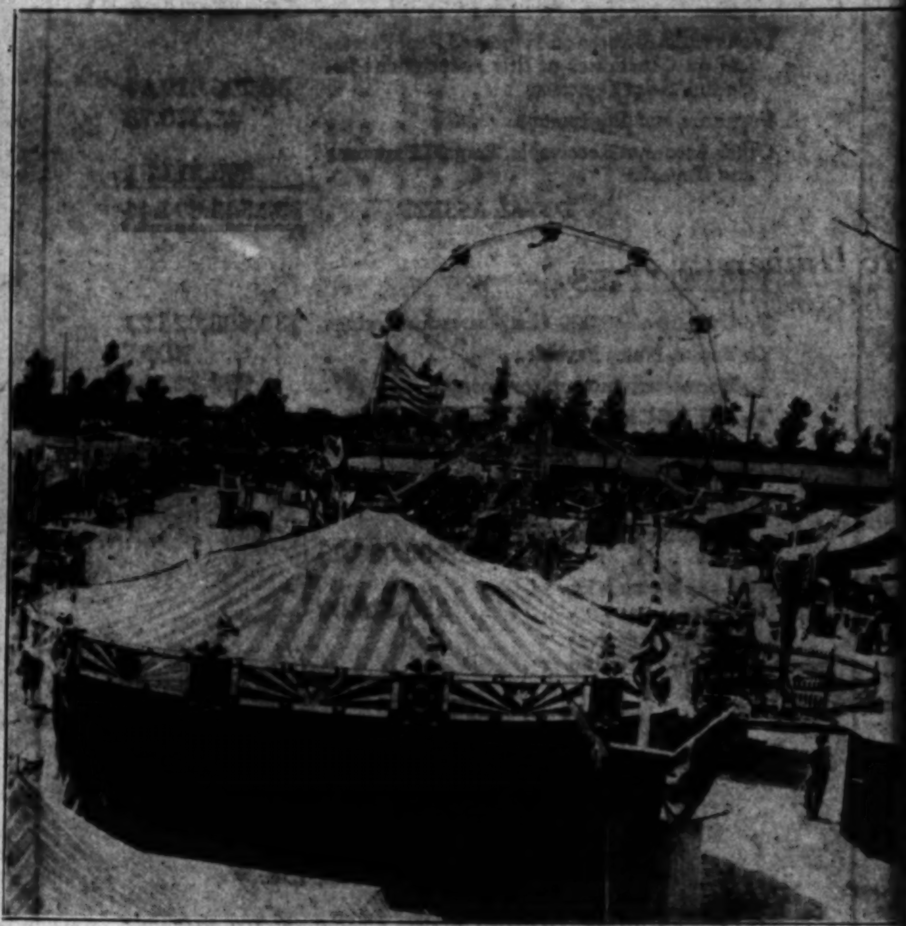

A General View of the Fairgrounds From the Entrance.

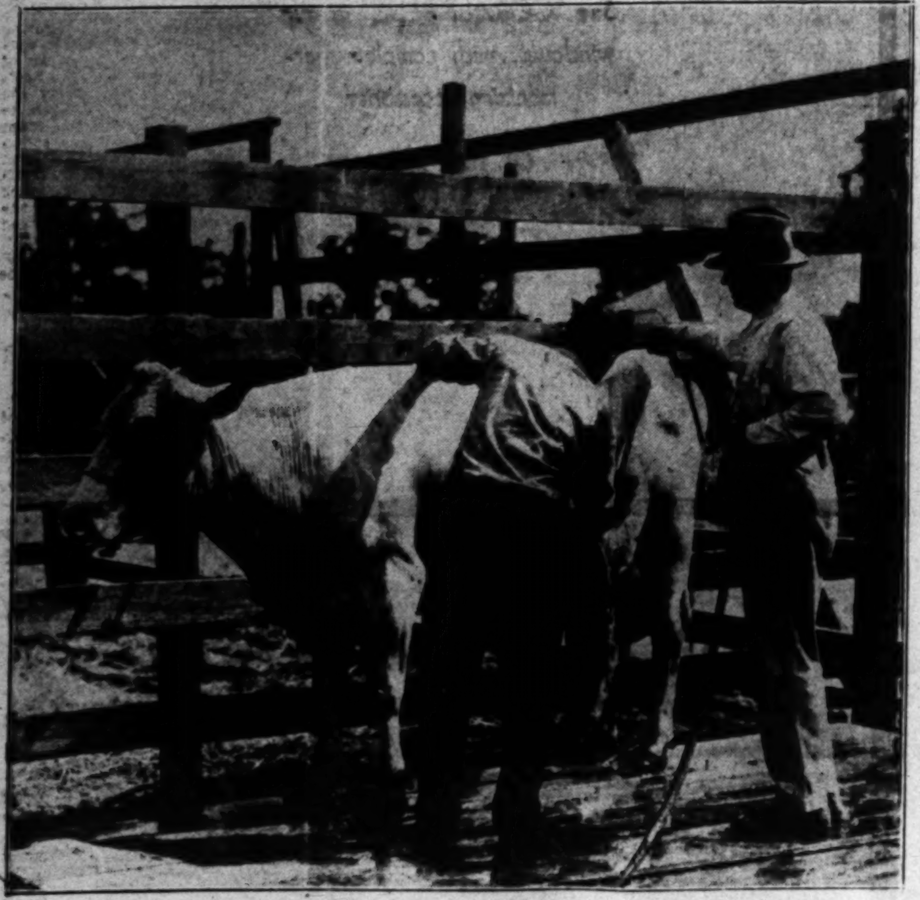

Grooming One of the Bovine Entries in the Stock Show.

PLACENTIA
"HOW OF THE VALENCIA"
CENTER

One of the Many Striking Exhibits of the Show.

Gertrude Holme With a Pair of Aristocratic Bunnies.

(Photos by Times Staff Photographers.)

INQUEST CLEARS BOY OF MURDER

Who Shot His Stepfather Exonerated by Jury

Gale Bartlett Testifies to Reasons for Deed

P. Stelling, in Drunken Fit, Abused Wife

SAN DIEGO, Sept. 30.—A coroner's jury today exonerated Gale Bartlett, 14-year-old Junior High School student, in the shooting of his stepfather, Henry P. Stelling, last Friday night. The inquiry was conducted by Coroner Kelly, with E. Clark representing the District-Attorney's office.

The youth shot Stelling four times with a .25-caliber automatic last Friday night at the family home, 3036 Fourth street, when the older man, intoxicated, was abusing his mother and himself, according to testimony. Stelling died of a hemorrhage caused by one of the bullets reaching his heart, the jury found.

Before the proceedings, Dep. Dist.-Atty. Clark told reporters that the case would be taken to juvenile court regardless of the outcome of the inquest.

Gale himself, making a voluntary statement on the stand, told a simple, straightforward story of the fatal shooting. It was the same he had told before to police and newspaper men—how he had gone downtown Friday evening to get his mother, Mrs. Nina May Stelling, how they had returned home to find his stepfather drunk and in an ugly mood.

"When he started abusing my mother I went upstairs and got my gun," said the youth. "He had fired at my mother and me before with a gun of his own," a .45-caliber Colt automatic—and I was afraid of trouble. I came downstairs and he saw me, called me a dirty rat and started after me. I shot him four times."

On questioning by Clark, the boy said that his stepfather once had picked him up in a drunken rage and hurled him "eight feet across the room, into a wall."

Clark asked Gale whether he had not thought of the police as the proper agency to handle the situation. The youth replied that he didn't think there would have been time to call an officer.

Road Started to University's Mountain Park

REDLANDS, Sept. 30.—Work started today on the construction of a mountain road, which will also serve as a firebreak, from the Mill Creek Canyon road to the University of Redlands Mountain Park. The university is paying half the cost of the road and the State and Federal government the other half, to get the road as a firebreak.

When the road is completed the university will start the construction of the buildings which will make of the tract, near Forest Home, a retreat. There will be a large assembly hall and other features to make it one of the largest camps in that section. Summer sessions of various kinds will be held there.

None of the building will be constructed this winter because the road will not be completed in time to move materials for construction. The tract has beautiful big pine trees and also a waterfall on it.

Hit-Run Driver Hurts Arkansan

POMONA, Sept. 30. — George Floyd, 28 years of age, of Blytheville, Ark., is in the Pomona Community Hospital today, suffering from a fractured ankle, sustained when he was run down by a hit-and-run motorist on Valley Boulevard east of this city last night.

Gay Brest, 13-month-old child of Mr. and Mrs. Earl Brest, 1374 South Garey avenue, received treatment at the Health Center for a lacerated chin, received when the child was thrown to the floor of the car when the mother applied the brakes suddenly today.

DE MOLAYS ORGANIZE

BURBANK, Sept. 30.—Plans have been completed for the organization of a Burbank chapter, Order De Molay, it is announced here by officials of the local Masonic lodge. Sons of Masons between the ages of 16 and 21 or boys vouched for by Masons are eligible.

OFFICIALS SIFT

Coroner's Office Continues Frank D. McNu

SAN DIEGO, Sept. 30.—Coroner's into circumstances surrounding the McNutt, 19 years of age, whose body, was found Sunday in his home at 4824

The boy, who has been away from turned late Saturday night. He was

Both police and Coroner's officers are inclined to accept the theory that the youth committed suicide. Lack of any motive for suicide, however, has spurred officers into a renewed investigation of the case.

McNutt, who has been working at Lost Hills, sixty miles northwest of Bakersfield, during his absence from home, seemed cheerful and happy during his work there, Coroner Kelly learned yesterday.

A telegram from John L. Stoltz

NEWS OF SOUTHERN COUNTIES

INQUEST CLEARS BOY OF MURDER

[illegible] Who Shot His Stepfather Exonerated by Jury

Gale Bartlett Testifies to Reasons for Deed

H. P. Stelling, in Drunken Fit, Abused Wife

SAN DIEGO, Sept. 30.—A coroner's jury today exonerated Gale Bartlett, 14-year-old Junior High School student, in the shooting of his stepfather, Henry P. Stelling, last Friday night. The inquiry was conducted by Coroner Kelly, with E. J. Clark representing the District-Attorney's office.

The youth shot Stelling four times with a .25-caliber automatic last Friday night at the family home, Fourth street, when the older man, intoxicated, was abusing his mother and himself; according to testimony. Stelling died of a hemorrhage caused by one of the bullets reaching his heart, the jury found.

Before the proceedings, Dep. Dist.-Atty. Clark told reporters that the case would be taken to juvenile court regardless of the outcome of the inquest.

Gale himself, making a voluntary statement on the stand, told a simple straightforward story of the fatal shooting. It was the same he had told before to police and newspaper men—how he had gone downtown Friday evening to get his mother, Mrs. Nina May Stelling, how they had returned home to find his stepfather drunk and in an ugly mood.

"When he started abusing my mother I went upstairs and got my gun," said the youth. "He had shot at my mother and me before with a gun of his own," a .45-caliber Colt automatic—and I was afraid of trouble. I came downstairs and he saw me, called me a dirty rat and started after me. I shot him four times."

On questioning by Clark, the boy said that his stepfather once had picked him up in a drunken rage and hurled him "eight feet across the room, into a wall."

Clark asked Gale whether he had not thought of the police as the proper agency to handle the situation. The youth replied that he didn't think there would have been time to call an officer.

Road Started to University's Mountain Park

REDLANDS, Sept. 30.—Work started today on the construction of a mountain road, which will also serve as a firebreak, from the Mill Creek Canyon road to the University of Redlands Mountain Park. The university is paying half the cost of the road and the State and Federal government the other half, to get the road as a firebreak.

When the road is completed the university will start the construction of the buildings which will make of the tract, near Forest Home, a retreat. There will be a large assembly hall and other features to make it one of the largest camps in that section. Summer sessions of various kinds will be held there.

None of the building will be constructed this winter because the road will not be completed in time to move materials for construction. The tract has beautiful big pine trees and also a waterfall on it.

Hit-Run Driver Hurts Arkansan

POMONA, Sept. 30. — George [illegible], 28 years of age, of Blytheville, Ark., is in the Pomona Community Hospital today, suffering from a fractured ankle, sustained when he was run down by a hit-and-run motorist on Valley Boulevard east of this city last night.

Gay Brest, 13-month-old child of Mr. and Mrs. Earl Brest, 1374 North Garey avenue, received treatment at the Health Center for a lacerated chin, received when the child was thrown to the floor of the car when the mother applied the brakes suddenly today.

DE MOLAYS ORGANIZE

BURBANK, Sept. 30.—Plans have been completed for the organization of a Burbank chapter, Order De Molay, it is announced here by officials of the local Masonic lodge. Sons of Masons between the ages of [illegible] and 21 or boys vouched for by Masons are eligible.

OFFICIALS SIFT BOY'S DEATH

Coroner's Office Continues Inquiry Into Shooting of Frank D. McNutt at His Home

SAN DIEGO, Sept. 30.—Coroner's officers today continued an inquiry into circumstances surrounding the shooting to death of Frank Delbert McNutt, 19 years of age, whose body, with a bullet wound in the head, was found Sunday in his home at 4924 Cushman street, North San Diego.

The boy, who has been away from his home here for three months, returned late Saturday night. He was found dead the following morning.

Both police and Coroner's officers are inclined to accept the theory that the youth committed suicide. Lack of any motive for suicide, however, has spurred officers into a renewed investigation of the case.

McNutt, who has been working at Lost Hills, sixty miles northwest of Bakersfield, during his absence from home, seemed cheerful and happy during his work there, Coroner Kelly learned yesterday.

A telegram from John L. Stoltz at Lost Hills, for whom McNutt worked, was received by Kelly yesterday. It read: "Frank McNutt left our employ Saturday morning in absolute good standing. He said he did not feel very well and looked rather worried. We considered him homesick to see his folks and expected him to return here in one week. He was very cheerful about his work. He always had a happy smile."

The body is in the J. D. Smith funeral establishment pending an inquest.

ECONOMY WAVE HITS SWINE

Pigs Can't Make Hogs of Themselves Since Housewives Insist Families Clean Up Plates, Resulting in Slimmer Garbage Hauls; Grain Men Grin

ONTARIO, Sept. 30.—Southern California households are economizing, and the pigs aren't getting their usual quota of garbage as a consequence. This situation was brought to light by an investigation of the swill situation in the Declez and Fontana districts, where the Los Angeles garbage is served as lunch to pigs being fattened for market.

There is a shortage of garbage at present, and the hog owners must necessarily feed more grain to the pigs to put weight on their frames.

According to the pig men, they have been receiving ten to thirteen carloads of garbage per day from the Los Angeles district for feeding to the hogs. Now that number of carloads has been materially cut down.

The reason, they assert, is that housewives are making their families clean up better on the plates at all meals. The bread crusts are going into bread pudding instead of into pigs' stomachs. More care is being taken in peeling potatoes and fruit.

Bones are boiled white for soup and the spare meat clinging to the bones has been denied the hogs, and is made into hash for home use. The higher-class food that made higher-class garbage is being eaten altogether, or being processed into other dishes on the bill of fare.

Whatever is going on in the kitchen is causing slimmer garbage hauls, the pig men complain, while the grain men smile, as their products are finding a way to the hig troughs more plentifully than heretofore before the garbage market crashed.

New methods of refrigeration might have something to do with the swill situation, it was argued, but the stronger belief is that there is a general economy wave and cleaner plates in the Southland homes.

ARROWHEAD TRAIL SOUGHT

Santa Barbara Hears Possibility of Bringing Coast Terminus of Salt Lake Highway There

SANTA BARBARA, Sept. 30.—That the Arrowhead Trail from Salt Lake City to Daggett in the Mojave Desert will in the near future be extended to this city is predicted by United States forestry officials here. Arrowhead Trail now joins the Lincoln Highway at Daggett, but only twelve miles of road is needed to make a passable road straight through to the coast at this point.

By grading an old mountain road which now leads from the Mojave Desert to the Ridge Route and thence to Lockwood Valley, a connection could be made with Santa Barbara via the new Maricopa-Ventura-Carpinteria Highway now being built. Forest Supervisor S. A. Nash-Boulden predicted the road would be constructed when the Maricopa road is finished.

LEGION AND AUXILIARY SEAT BOARD

Joint Installation Held at Huntington Park With Large Attendance

HUNTINGTON PARK, Sept. 30. The new officers of Robert T. McColley American Legion Post and the Ladies Auxiliary held joint installation last night in Patriotic Hall, in Municipal Park, the ceremonies being largely attended.

The officers installed were: American Legion post—commander, William Bellert; first vice-commander, Roy Ferguson; second vice-commander, Eddie Blankenship; chaplain, C. L. McCrary; treasurer, Clay Welter; sergeant-at-arms, Roy Kramer; historian, Sherman Douglass; executive committee, David Young, Jay S. Elam, Charles G. Hedgcock, Floyd Tumbleson, Walter Doran, James Barr and Harry Hoffman; past commander, A. W. Billey.

Ladies Auxiliary—Mrs. A. W. Billey, president; Mrs. G. C. Williams, first vice-president; Mrs. S. Pollard, second vice-president; Mrs. Floyd Tumbleson, secretary; Mrs. F. N. Engman, treasurer; Mrs. Minnie Erb, chaplain; Mrs. Jack Bolton, historian; Mrs. E. S. Sngman, sergeant-at-arms; executive board, Mrs. M. Lehr, Mrs. Jay S. Elam and Mrs. Frank Wollaston.

SOUTH GATE LEGION INSTALLS ITS OFFICERS

SOUTH GATE, Sept. 30.—The new officers of the American Legion Post here were installed last night with Ellis Hardesty being the new commander, Dr. Robert King first vice-commander, D. W. McMillar, second vice-commander; Roy Baker, chaplain; Leo Jackson, sergeant-at arms; J. L. Peters, historian; E. C. Hiett, W. J. Mayne, L. J. Cunningham, J. J. Contratto and J. D. Ahlstrom, executive committee. Dr. R. W. Cosby is the past commander.

MAYWOOD LEGIONAIRES SEAT THEIR NEW OFFICERS

MAYWOOD, Sept. 30.—New officers of the American Legion post of this city were installed last night, O. B. Jones being the past commander, Lisle J. Sherwin, commander; Dow Smith, first vice-commander; R. Lee, second vice-commander, Lester Davis, chaplain; R. N. Nelson, sergeant-at-arms, and Lewis A. Nye, historian. The executive committee is composed of H. J. Overholtzer, Frank Dowell, Frank Shoffstall, Lewis A. Nye and F. B. Mullendore.

PRIEST CELEBRATES

TUJUNGA, Sept. 30. — Monsignor Joseph Tonello celebrated the fifty-third anniversary of his ordination as a Catholic priest at ceremonies conducted at St. Teresa's Church, Los Angeles, where he sang the high mass. The prelate was ordained in Turin, Italy. For a number of years he was stationed at the Tujunga Catholic Church, Our Lady of Lourdes. Many of his friends here and at Montrose attended the anniversary celebration.

Curb on Speed in Montecito to Be Sought

SANTA BARBARA, Sept. 30.—As the result of numerous automobile crashes and the recent death of Edmund Fryer, Biltmore Hotel bus driver, from injuries received in a collision, Dep. Dist.-Atty. Martin J. Coen is to recommend to the Board of Supervisors that the Coast Highway through Montecito, millionaire colony, just east of Santa Barbara, be made a twenty or twenty-five-mile-an-hour zone. As Montecito is unincorporated, the speed limit is now forty miles an hour.

Fryer was killed and seven other people injured about a week ago when the bus he was driving was hit as it pulled out on the Coast Highway. The Coroner's jury following the investigation returned a verdict of accidental death, holding the driver of the other car not responsible because he was not driving over forty miles an hour.

Capt. Lester Desgrandchamps of the California highway patrol also favors the limiting of the speed to around twenty-five miles an hour through Montecito.

New Subway's Plans Ordered

BURBANK, Sept. 30.—Following a conference here with Burbank, county and Southern Pacific officials with City Attorney Mitchell and County Engineer Stites, in connection with the proposed subway at Victory Place, the attorney for the railway was instructed to draw up an agreement to provide for the building of the subway on the basis of the recent formal order from the State Railroad Commission.

The railroad is to pay a third of the cost, the remainder to be levied against Burbank and Los Angeles county, with assistance from Los Angeles city and Glendale. The county engineers already have drawn the general plans preliminary to the further detail specifications by the railroad engineering staff.

It was given out here today that as soon as the agreement is checked and signed, work on the subway will start.

Pastor Resigns Ventura Pulpit

VENTURA, Sept. 30.—Rev. James T. French, rector of St. John's Methodist Episcopal Church here, will preach his last sermon to his congregation October 12 and retire, it was learned from the pastor today.

Ill health was given as the cause for the Mr. French's retirement.

The local churchman's successor will be appointed by Bishop Arthur J. Moore October 15 at San Diego during the annual conference of the Pacific area of the Methodist Episcopal Church, South, Mr. French said.

The new pastor will take up his duties on the Sunday following his appointment.

REV. B. H. SAAGER NEW PASTOR AT BURBANK

BURBANK, Sept. 30. — Rev. B. H. Saager, newly appointed pastor of the Burbank Lutheran Church, arrived here today to succeed Rev. H. W. Schmitt who has been transferred to the North Hollywood Lutheran Church. Until the coming of Rev. Schmitt, the North Hollywood church has been without a full-time pastor. Rev. Saager has held pulpits in Los Angeles, Oxnard, Riverside and East Hollywood.

PARADE OPENS VENTURA FAIR

Seventeenth Annual County Event Begins Today

Mayor Rolph Will Appear on Camarillo Steed

Rotary Day Barbecue to Be Feature at Noon

VENTURA, Sept. 30.—All is in readiness for the grand opening tomorrow morning of the seventeenth annual Ventura County Fair, according to fair officials.

The huge five-day exposition will begin with a colorful parade starting at 10 a.m. at the City Hall, in which Mayor James Rolph, Jr., of San Francisco, Republican gubernatorial nominee, will be the chief attraction. City and county officials on horseback will lend prestige and color to the affair.

The parade will proceed down Main street and turn off to the fairgrounds at Seaside Park, where the notables will dismount and gather for the opening exercises at the grand stand.

Mayor Rolph, speaker of the day, will be introduced by Adolfo Camarillo, president of the fair association.

Tomorrow is Rotary Day at the fair and Rotarians from all over the county are expected to attend a barbecue that has been arranged for 12 o'clock at the grounds.

In the afternoon the entertainment in front of the grand stand will take its bow. Fancy and trick horseback riding, horse and chariot racing and all the rest will keep spectators amused, while others will find interest in the myriad exhibits throughout the grounds of Ventura county produce.

Order of the parade tomorrow was announced today by fair officials. City and county officials in cars are to lead the long column followed by the Ventura community band. Following the band will be Mayor Rolph, mounted on Adolfo Camarillo's famous white horse, and beside him will ride Camarillo on another of his snow-white charges.

A car following these two will contain E. P. Foster, T. G. Gabbert, chairman of the County Board of Supervisors, and Supervisors A. J. Dingeman and William S. Rotzler. Supervisors Tom Clark and Ed Goodenough will follow on horseback.

Fifteen other horsemen, each riding horses with fancy silver-trimmed saddles and bridles, will follow the Supervisors, while the City Councils of Ventura, Oxnard, Santa Paula, Fillmore and Ojai will follow.

Ventura Councilmen will be on horseback, while the others will ride in machines.

AMATEUR FLYERS TO TAKE AIR

First Competitive Events of Kind Will Be Held at Valley Airport Sunday

VAN NUYS, Sept. 30.—The first events of the first annual amateur flying tournament to be held at the Metropolitan Airport here will be staged next Sunday, according to announcement made by J. B. Alexander of the tournament committee. Official sanction for the first competition of its kind to be held in the United States was given today by the supervising inspector of the aeronautics branch of the Department of Commerce, Southwest territory, with the result that the amateur sportsman pilot suddenly becomes recognized as a prominent and new factor in aeronautic activity.

Announcement also was made by the professional technical committee, under whose supervision the amateur events are scheduled, of the first three events for Sunday. The first at 2 p.m. will be a race for pilots flying planes powered with OX-5 engines over a nine-mile three-pylon course. At 3 p.m. a precision-landing contest will afford the many flyers already entered in the series an opportunity to display their skill at handling a throttled plane and bringing it to earth at a designated mark. The second race of the day will be flown at 4 p.m., when a free-for-all handicap will bring together not only many prominent sportsmen pilots, but will contribute one of the most interesting races of the series due to the fact that everything from small single-engine planes to large highly powered ships will be entered. The events will continue on October 12 and 19.

Aside from the trophies and medals to be awarded the winners of each event there has been a special trophy donated which will be given to the high-point scorer for the series and which will bear the title of western amateur flying champion. Entries are being received by the tournament committee, whose headquarters are at the Metropolitan port.

BABY GIVES TRAIN MEN SCARE

Fourteen-Months-Old Infant Hit by Pacific Electric Car Incurs Nothing More Serious Than Slight Cut, Due to Motorman's Quick Action

NEWPORT BEACH, Sept. 30. Although hit by a Pacific Electric train a 14-month-old baby escaped with nothing more serious than a small cut near the eye.

As the train rounded a curve at Nineteenth street the motorman saw the babe sitting on the rail. He set his brakes in an effort to bring the train to an immediate stop, and as the car approached the little fellow, without knowledge of danger, sat down on the track between the rails. The fender struck the child at the moment the motorman stopped the car. Both the motorman and conductor rushed to the assistance of the baby and carried him to the hospital, where it was found that there was nothing more serious than a cut. The child, son of Mr. and Mrs. Charles Brown of 1710 Ocean Front, had wandered away from home, where the mother lay ill.

TWO SOLDIERS DIE IN CRASH

March Field Enlisted Men Victims When Motorcycle Struck by Auto Near Wineville

RIVERSIDE, Sept. 30.—Two March Field soldiers met death late last night as the result of a motorcycle and automobile collision on the Mission Boulevard near Wineville. August Oberheide, 27 years of age, of Beecher, Ill., and Norman Layko, 18, of San Francisco, were the victims. Oberheide was dead when his body was taken from the wreckage by deputy sheriffs. Layko died at the Riverside Community Hospital several hours later.

The automobile which figured in the crash was driven by A. B. Langford, 1191 Eighth street, Riverside. An inquest was conducted this morning by Coroner Dickson, but no blame was placed.

According to reports of Capt. Raymond King, California Highway Patrol, who investigated the crash immediately after it had taken place, the March Fielders were returning to Riverside on a motorcycle while Langford was traveling west. The Riversider was passing another car, driven by B. R. Magoffin of Los Angeles, who was en route to his home, when the motorcycle struck the left side of his sedan.

Oberheide and Layko were thrown from their motorcycle. The former, thought to have been the driver, fractured his skull, had his left foot amputated, and suffered various other serious injuries by the force of the impact. Layko had a fractured leg and internal injuries.

WOMAN WALKS ON BRIDGE; STRUCK BY AUTO, DIES

FILLMORE, Sept. 30.—Fatally injured when struck by an automobile while walking on the Bardsdale bridge at 8:30 a.m. today, Mrs. Katherine Fisher, 60 years of age, died at the County Hospital at Ventura at 10:30 a.m. Her skull was fractured and she suffered numerous other injuries on her face and body.

According to the report of Chief of Police Earl Hume, Mrs. Fisher was walking on the bridge toward Bardsdale and suddenly stepped in front of the car driven by Mrs. Eddie Illharraguy of Fillmore.

After medical attention had been given the woman in this city she was taken to the County Hospital but succumbed shortly after arriving there. Mrs. Fisher leaves her husband and a sister here. Coroner Oliver Reardon has charge of the remains.

Old Fire Hall Days Recalled

ONTARIO, Sept. 30.—With arrival of Ontario's latest piece of fire-fighting equipment at the fire hall, W. O. Hardy, constable, recalled the days when the fire-fighting situation was considerably different here.

In the early days the city had a fire bell on top of a high tower back of the place now occupied by an automobile firm in North Euclid avenue. The bell sounded exactly like a locomotive bell on the Southern Pacific Railroad.

Some of the horses used by the volunteer fire department were stabled at the livery stable and rented out when the fire season was dull.

Often, according to Constable Hardy, when the locomotive came through Ontario and rang its bell, some of the livery stable horses and even some of the volunteer firemen thought it was the fire bell and made a mad dash for the fire hall.

Often the horses would be hooked to a buggy with some of the city's elite holding the reins. When the bell rang, locomotive or fire, these horses refused to be swayed from their course and didn't halt until they got to the fire hall.

Mexican Knifed; Suspect Held

GUASTI, Sept. 20.—Slashed across the right side of the face, across the left arm, and clear across the back, Miguel Aguilar, a Mexican grape picker at Guasti, is held to be in serious condition following a knife battle at one of the foreign camps here.

Antonio Flores, another fruit picker, is held on charge of assaulting Aguilar with a deadly weapon.

Flores was captured by officers of Guasti and Ontario. What caused the quarrel between the two men was not known. Aguilar was enticed across the railroad tracks and there Flores slashed him, according to the story the police gathered.

KIWANIANS HOLD BURBANK MEETING

BURBANK, Sept. 30. — The Burbank Kiwanis Club last night was host to about 300 Kiwanian members of Division Three of the organization, at the Burbank Woman's clubhouse. The meeting began with a dinner. Jack Worsley, chairman of the district's public affairs committee, was in charge of the evening program with Judge Leonard Wilson of Los Angeles, as principal speaker. There was a 100 per cent attendance by the Burbank club. Kiwanis members from twelve clubs in the division were present.

GIRL DOPE TRAFFICKER SENTENCED

Probation Denied to Soledad Delatorres by San Diego Judge

SAN DIEGO, Sept. 30.—Agreeing with D. C. Whipple and other State narcotic officers that the "dope" traffic here has grown to such proportions that the severest means must be taken to stop it, Superior Judge C. N. Andrews today denied probation to Soledad Delatorres, 25-year-old "delivery girl" of the traffickers, and sentenced her to San Quentin State prison.

Her term must be decided by the State Board of Prison Directors, although she will be eligible to parole after one year.

The comely young woman, who had made a complete confession of her whole life since girlhood, in an effort to show the court that she had "stayed to face the music in hope the court would give her a chance to quit the dope ring and live a decent life," stifled a cry as the last words of the judge broke the last straw she had relied upon.

She was unable to walk away unsupported when she was returned to the County Jail.

She will begin her railroad journey to San Quentin prison tomorrow, the Sheriff's office announced.

Low Bidder in Courthouse Job H. W. Schlueter

VENTURA, Sept. 30. — With an estimate of $358,490, Henry W. Schlueter, Los Angeles contractor, loomed today as low bidder for general contract on the proposed new Courthouse addition and County Jail.

Fifteen contractors submitted bids on the general contract when bids on all the work were opened this morning by the Board of Supervisors. The board set next Tuesday for awarding the contracts, it not being possible to let them immediately because each contract contains a number of alternates and stipulations, which must be taken under consideration before the low bidders are chosen.

Low bidders on other contracts appeared to be as follows: Jail cell work, Southern Prison Company, San Antonio, Tex., $72,500; plumbing, Wigton & Noyes, Ventura, $20,558; heating and ventilating, Pacific Pipe and Supply, Los Angeles, $14,300; electric wiring fixtures, American Electric Construction Company, Los Angeles, $7990; painting and decorating, Harry Wasserman, Los Angeles, $5739; electric elevator, Consolidated Steel Corporation, Ltd., Los Angeles, $3555; finish hardware, Bennett, Montgomery Company, Los Angeles, $2995; linoleum, Seaside Products Corporation, Los Angeles, $2411; water softener, Wigton & Noyes, Ventura, $1362.

'Divine Healing' Called Massage in Court Case

LONG BEACH, Sept. 30.—Prosecution witnesses heard today in the jury trial of Mr. and Mrs. W. T. Harbottle, Christy Jerian and Julius Schnell on license ordinance violation charges, testified that "divine healing" given them at the Harbottle Institute was merely massage.

Before a jury the City Prosecutor is attempting to prove that the healing was classified as massage and required a license. One hundred witnesses have been subpoenaed by the defense from the list of the institute patrons in an effort to oppose the city's contention.

Questions asked jurors by the defense attorney indicated that the defendants will contend that the healing is a religious rite, in their opinion.

The Harbottles face other prosecution at later dates on charges of violating an ordinance prohibiting a person of one sex laying hands on the person of the opposite sex during massage, and of violating the State Medical Practice Act.

The license case will be resumed tomorrow.

ELKS' RULER MAY LAY CORNER-STONE

BURBANK, Sept. 30. — It is now probable that the laying of the corner-stone of the new Burbank Elks' Building will take place on the 15th inst., instead of the 10th inst., as previously announced, in order to have present the Grand Exalted Ruler of the lodge, who will be asked to participate in the ceremonies. A. C. Fillbach, prominent member of the local lodge, today stated the Grand Exalted Ruler is scheduled to be in Los Angeles on the latter date. He will be invited to come to Burbank. Fillbach states it is probable the high official will accept. The corner-stone laying ceremonies will be one of the largest events ever held here by the Elks. Hundreds of members from San Fernando Valley, Los Angeles and Hollywood have been invited to be present.

MONTEBELLO POST OF LEGION ELECTS

Zeb V. McPherson

MONTEBELLO, Sept. 30.—Zeb V. McPherson was elected Commander of the Montebello American Legion Post, No. 272, at the annual election held in American Legion Hall. He succeeds Dr. Peter J. Kruez, who was appointed to the office of Commander last January to fill the unexpired term of Theodore S. Bowers, who resigned because of ill health.

McPherson announces that the post will put forth every effort in support of the State program as outlined by State Commander Gearhart, as well as to stimulate the interest of all the members in local civic affairs.

The other officers elected are A. L. Watson, First Vice-Commander; Frank E. Helfrey, Second Vice-Commander; Stewart S. Needham, Chaplain; Roscoe E. Parkin, Finance Officer; Ernest O. Kieselhorst, Historian; F. C. McCullough, Sergeant-at-Arms; Vancil E. Row and Harry E. Malin, executive committeemen.

Plans are being made for the installation banquet, which will be held October 7, next.

PRICES ON ORANGES IN EAST HIGH

Record Figures Received for Small Shipments From Growers Who Held Fruit

REDLANDS, Sept. 30.—J. A. Steward, sales manager for the Mutual Orange Distributers, admitted today that the present orange market is almost good enough to please sales managers and growers, the hardest of all to please, for the small shipments of oranges from California now are bringing record prices in the East and the growers who have held their fruit are reaping a rich reward. Steward gave an instance of that this morning when he showed the sale of a carload of mixed sizes in Philadelphia. The fruit, first quality, but a large range of sizes, was sold for $8.90 per box, which is about 10 cents per pound, and the grower will receive more than double for the fruit than the amount received on an average.

Orange growers are faced with another big crop of fruit, Steward said, but he feels certain that the sizes are to be good and that with careful planning, the crop can be disposed of to advantage of the growers for the coming season.

The Valencia shipments are almost at an end now and the orange season officially closes in just one more month. A total of 3827 cars have been shipped from this district this year as compared with 6459 cars at the same time last year.

Pomona's New Postoffice Site to Be Cleared

POMONA, Sept. 30.—Indicating that work on Pomona's new $250,000 Federal Postoffice Building will be started in the near future, Postmaster Harry B. Westgate today received official notice to order former owners of the property to vacate and clear the premises within sixty days. In accordance with the order Westgate today served the notice upon officers of St. Paul's Episcopal Church, which has a church building and parish house on the property.

Plans for the new building are expected to be completed some time in October, according to E. B. Morris, architect from the office of the Treasury Department's supervising architect, who was in this city on August 26 inspecting the site and findings of a soil test made last month.

HOME LABOR PLAN KILLED

Second Reading of Ordinance Fails in Pasadena

Previous Decision Reversed by Four-to-Two Vote

Measure Would Require 75 Per Cent Local Men

PASADENA, Sept. 30.—New facts brought to light by City Manager R. V. Orbison caused the Board of City Directors to reject the home-labor ordinance, which provides heavy penalties for contractors on municipal jobs who do not hire 75 per cent of their labor crews in this city, when it was called for second reading today.

In view of the passage of the ordinance last week on first reading by a large majority, the board's right-about-face today was unexpected and resulted in opposition by labor groups.

The directors reversed their decision by a 4-to-2 vote, R. L. Daugherty, board chairman, being absent. Directors James Jenkins and Irving Monroe voted again for passage of the measure.

Before the vote was taken, City Manager Orbison presented four serious objections to the ordinance. He declared that passage of the measure would cause the county to refuse further aid on local highway projects in view of the Supervisors' refusal to grant aid where any laborer in the county was discriminated against.

Another major objection, Orbison asserted, would arise when construction of this city's $10,000,000 dam in San Gabriel Canyon starts. Construction would be handicapped, he said, by passage of an ordinance requiring 75 per cent of the workmen at the dam to make a forty-mile trip daily.

After citing other objections, Orbison suggested that the City Board, instead of passing a rigid ordinance, should adhere to its policy of inserting home-labor clauses, wherever feasible, in municipal contracts.

Fred W. Jackson, editor of the Pasadena Labor News, charged the board's reversal was caused by influence of favored interests and that it came so unexpectedly that labor organizations had no time to exert themselves to stave off defeat.

Maj. N. J. Shupe, the board's "stormy petrel," answered Jackson's charges. "It has been implied that there is an ulterior motive for our action in rejecting this ordinance. The truth is that a year ago we went on record to do all within our power for Pasadena laborers and we have honestly carried out this pledge. We will continue to do so and I know our word is better than an ordinance, an ordinance which would cause endless trouble and which could be repealed without notice."

Race Between Planes Results in Hurting Pilot

POMONA, Sept. 30. — A race between two airplanes at the local Burnley Airport, today resulted in injuries to Jack Thurman, 465 Columbia avenue, when his experimental type biplane cracked up when it failed to gain altitude properly.

The ship was seen to dip close to the ground, and the landing gear was torn off when the wheels plowed into soft ground west of the airport.

Thurman received cuts and bruises and an undetermined injury to his lungs, while Lloyd Downs, the other pilot, landed immediately after Thurman's crash and summoned medical aid.

TRUCK CRASH VICTIM IN FIGHT FOR LIFE

ONTARIO, Sept. 30.—Injured in a truck crash Saturday, F. M. Scott, 417 East F street, was still fighting death today at San Antonio Community Hospital, with physicians of the opinion he will recover. Scott received a basal fracture of the skull when the truck on which he was a passenger figured in a crash with another one at the intersection of San Antonio avenue and Fourth street. F. W. Hall, 468 East Tenth street, Upland, driver of the truck bearing Scott, was cut about the head and hands. They were taken to the hospital in an ambulance. Scott was badly cut about the body, also. Del Cushman, driver of the second truck, was not hurt.

CITY OFFICIALS WILL HEAR DR. PFIFFNER

BELL, Sept. 30. — Dr. John M. Pfiffner, professor in the school of public administration at the University of Southern California, will address mayors, councilmen, attorneys and building inspectors of Maywood, Bell, South Gate, Huntington Park and Lynwood on Thursday evening the 2nd inst., at 6:30 p.m., in the Ebell clubhouse here. Arrangements are in charge of A. C. Kott, secretary of the Bell Chamber of Commerce.

ONTARIO TO GET FACTORY

Southern California Edison Company Convention Told of $250,000 Electric Stove Plant

PASADENA, Sept. 30.—A $250,000 electric-stove factory will be erected at Ontario, it was announced today at the third annual sales convention of the Southern California Edison Company, in session today and tomorrow at the Hotel Huntington.

The new factory, according to A. D. Byler, vice-president of the Edison General Electric Appliance Company, will constitute an addition to the present Hotpoint plant and will give employment to 150 experienced men. Production is expected to start within six months.

Delegates were welcomed by W. L. Frost, vice-president in charge of sales of the Southern California Edison Company.

H. C. Rice, manager of the Edison Company's merchandising department, is convention chairman.

SLAVICK'S

Wedding ring of platinum, channel-set, with ten fine diamonds
$77.50
Pay $7.75 a Month

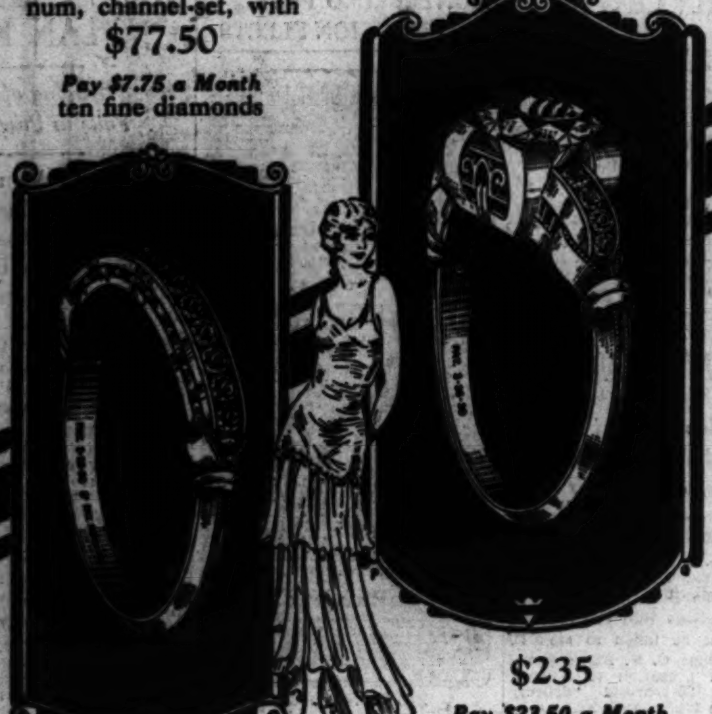

$235
Pay $23.50 a Month
Engagement ring of platinum, channel-set, with eight fine diamonds and flawless center

And now we have
Channel-Setting
In Both Rings ◆

CHANNEL-SETTING has been exceedingly popular in wedding rings for several seasons. It is the very attractive method by which diamonds are held without intermediate beading. But no designer, until now, has been able to supply us with an engagement ring in which the same attractive method was employed.

Slavick's take great pleasure, therefore, in now presenting an engagement ring designed to match the channel-set wedding ring, thereby doubling its charm, as well as providing a new and aristocratic type of engagement ring. The ensemble, harmonizing in every detail, is exceptionally pleasing, as even the novice in jewelry criticism can judge from the illustrations.

The purpose of channel-setting was to increase the effect of brilliancy. By gently bending the outer walls inward the diamonds are securely clamped from the sides and metal between stones is eliminated. The result is an unbroken row of diamonds and an enhanced stream of light.

Two other factors make this ensemble noteworthy—the use of the patented Parisian Loop motif, a most novel design — and the fact that the rings truly match. Heretofore, let is be remembered, matching has been superficial—the resemblance being obtained chiefly by the unsatisfactory expedient of repeating the pattern of the engraving. The new and definite matching in design will be noticed also in the Bow Knot Ensemble, shown below.

The Bow Knot Ensemble $225

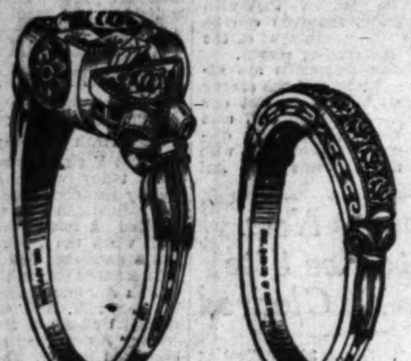

The Bow Knot motif provides one of the most graceful effects of the new era in wedding ring designing. Produced in white-gold and with seven fine diamonds, the wedding ring is sold separately at $57.50. With the same matching motif the engagement ring of 18k white-gold displays three fine diamonds and is sold at $167.50.

Prompt Attention to Mail Inquiries

Nothing gives us greater satisfaction than the trust imposed in us by our out-of-town friends. Prompt attention is given their mail inquiries and more conscientious care exercised by our personal service department than the customer would likely devote to his own selection in person. All goods are sent subject to approval and may be returned at our expense.

Write us what you are interested in.

Name ....

Address ....

....

.... Times.

Quality With Credit Service
SLAVICK'S
427 W. 7th St. ~ Los Angeles
Open Saturdays Until 9 P. M.

CHAIN BANKING SESSION TOPIC

Cleveland Convention Asked to Modify Stand

Issue Emphasized by Many Small Unit Failures

Farm Economics Held to be Contributing Factor

CLEVELAND, Sept. 30. (AP)—The increasing difficulty of some banks, especially smaller ones, to operate profitably as independent units, held the attention of the resolutions committee of the American Bankers' Association tonight.

The committee had before it a recommendation that the association modify the stand it has taken in opposition to branch banking. The recommendation was made by the association's economic policy commission, which is the association's chief advisory body.

As an indication of the advisability of giving recognition to the branch-banking movement, the report of the commission, presented by R. S. Hecht, president of the Hibernia Bank and Trust Company of New Orleans, and chairman of the commission, cited the increasing number of failures of unit banks and the growth of the group-banking movement.

The commission took into consideration opposition of many people to large banking monopolies and said that while the question should not be ignored, it does not believe it presents a real menace.

FAILURES HEAVY

Hecht said the movement of group banking is not a measure of Wall street or any financial region to wrest control of this country's finances, but it arises out of present-day economic necessities.

"Official records show in the year ended June 30 this year there were 758 bank suspensions with deposits of $353,500,000," Hecht said.

"In point of numbers this is the highest mortality in any year since the war, except 1924, when there were 915 suspensions and in 1927 when there were 831. In point of deposits it was the highest, even exceeding the $297,900,000 reported in 1924, and $266,600,000 in 1927."

He said during the last ten years about 5700 banks have suspended.

SHIFT OF BUSINESS

The bank-failure problem has been mostly that of rural banks. About 92 per cent of the failures were in places of less than 10 000 population.

Economic factors have recently arisen to hamper the operation of the small independent, Hecht said. "One is the constant shift of business from smaller to larger centers, thus leaving many country banks without sufficient economic support and making more difficult than ever the struggle of those banks to show sufficient earnings to keep them in sound, healthy condition."

FARM MORTGAGES

Federal farm aid with the multiplication of facilities of agricultural credit was cited as an indirect cause of the small banks' difficulties. This has had, as the major result, a great and excessive increase in the mortgage debt of agriculture.

Today in the United States there are 275 group or chain bank organizations, comprising about 2000 member banks, embracing some $15,000,000,000 in bank resources, Hecht said.

The report was considered the most important to be presented at the convention. The resolutions committee is expected to announce its action on it at Thursday's session, when it will come up for vote.

There have been some recent signs that business is on the upgrade, John G. Lonsdale, president of the Mercantile Commerce Bank and Trust Company and president of the association, told the convention. He said there are numerous adjustments to be made in business operations before permanent prosperity is assured.

GROUP ELECTION

The trust company division of the association elected Gilbert T. Stephenson, vice-president of the Equitable Trust Company, Wilmington, Del., as its president. Thomas C. Hennings, vice-president of Mercantile Commerce Bank and Trust Company, St. Louis, was named vice-president. Executive committee members named are: A. F. Young, vice-president, Guardian Trust Company, Cleveland; C. Allison Scully, vice-president, Bank of Manhattan Trust Company, New York; Frederick R. Behrends, vice-president, California Trust Company, Los Angeles; Evans Woollen, president, Fletcher Savings and Trust Company, Indianapolis, and H. O. Emonds, vice-president, Northern Trust Company, Chicago.

The States secretaries section of the association elected Henry G. Huddleston, secretary of the Tennessee Bankers' Association, Nashville, as president.

British Choose Contest Orator

By a "Times" Staff Correspondent

WASHINGTON, Sept. 30. (Exclusive)—The first of seven foreign contestants to compete in the international oratorical contest here, October 25, next, was announced today by Randolph Leigh, director-general of the contest.

He is Jack Mallard German, 17 years of age, champion of England, who will make his forensic bid for an oration on "Lloyd George," and will be the first of Great Britain's contestants to discuss a living British figure.

Court Suspends Two Attorneys

SAN FRANCISCO, Sept. 30. (AP)—The State Supreme Court today, followed the recommendation of the State Bar Association, ordered suspension of Corwin Townsend, Los Angeles attorney, one year for unethical practices. He was accused of an alliance with a so-called ambulance-chasing organization.

Similar action was taken in the case of C. H. Fish, San Francisco attorney, accused by the Bar Association of fourteen counts of turpitude and one of unethical practice.

SILVER COST PLUNGE LAID TO "POWER"

Senator Smoot Declares Unnamed Nation to Blame for Metal Depression

SALT LAKE CITY, Sept. 30. (AP) Responsibility for depression of the value of silver is placed by Senator Smoot, chairman of the Senate Finance Committee, on "a great power" which he did not name.

In an address before the Salt Lake chapter of the American Institute of Mining and Metallurgical Engineers last night, Senator Smoot said:

"But we know that Great Britain has tried to force gold on India. We know that her power is such that India believes the mother country is going to force gold on her."

"There are 1,000,000,000 people in the world who want silver for circulation as currency," he added. "I have faith that when the work of the Pittman committee is completed and the facts are presented to Congress, something will happen to place silver back in its rightful place beside gold in the commerce of the world."

Senator Smoot declared the proposed international conference on silver will be too slow in its results to be effective and emphasized "we are not asking for a fixed gold and silver ratio."

Order Restored in Alabama City

HUNTSVILLE (Ala.) Sept. 30. (AP) Order was restored here tonight as two companies of Alabama National Guardsmen were demobilized and the two Negroes they were called out to protect were removed from the Madison County Jail to Birmingham.

The Negroes, C. E. Henderson and Rufus McCoy, were sought by a crowd which gathered around the jail and was dispersed only after the Guardsmen loosed tear gas bombs and advanced with fixed bayonets.

SUICIDE VERDICT IN COLONEL'S DEATH

ALEXANDRIA (Egypt) Sept. 30. (AP)—A verdict of suicide while temporarily insane was returned today at the inquest into the death of Sir John Norton Griffiths, who was found shot to death last Saturday. Lieut.-Col. Griffiths, engineer and soldier, was governing director of the Norton Griffiths Company.

REDS OF CHINA PILLAGE TOWNS

Yangtze River Area Sacked by Communist Rabble

SHANGHAI, Sept. 30. (AP)—Taking advantage of absence of Nationalist troops sent to repel northern insurgents, large forces of Communists today pillaged towns along the Yangtze River over a wide area. Firing continued on ships running the rapids between Wuchang and Hankow.

Forty thousand Reds, after despoiling Hunan Province, advanced into Kiangsi, threatening to march upon Nanchang. The 2000 defending troops hurriedly dug trenches while large numbers of well-to-do Chinese fled to Kiukiang. The government promised to send troops to oppose the Red advance.

Changsha, looted and burned in July by Communists, was again surrounded by Reds. The city was reported helpless to repel attack.

ECUADOR CHIEF TO RETAIN POST

Ayora Heeds Pleas Not to Resign as President

QUITO (Ecuador) Sept. 30. (AP)—President Ysidro Ayora of Ecuador tonight withdrew his resignation as Chief of State, which he had sent to Congress yesterday as "irrevocable." A message announcing his change of decision was read before a full session of Congress this evening.

Late this afternoon all the Cabinet officers called in a body at the Chief Executive's mansion in Quito and urged Dr. Ayora to withdraw his resignation.

When the President's determination to leave office became known last night long lines of people called at the Presidential Palace, including diplomats and journalists. Hundreds of telegrams protested against his resignation.

THE MAY CO.
Broadway, Hill and Eighth

By Popular Demand
Announcing Another Special Three Weeks' Course in
Apartment House Management
To Be Given By
ALVIN LOVINGOOD
President National School of Instruction in Apartment House Management

Commencing Tuesday, October 7, at 2 p.m., Classes Tuesday and Friday each week. Requests for enrollment (without charge) should be made to Director, Exposition Hall, The May Company. Enrollments should be sent in not later than Friday, October 3rd. Classes open only to those who did not attend The May Company's former course in Apartment House Management. This is the third of a series of special service courses to the women of Los Angeles.

(EXPOSITION HALL—Fifth Floor)

THE
MAY
COMPANY
B'WY · EIGHTH & HILL
Clothes Californian

"Tarleton Tailored" Suits and Topcoats

Get the truth about "Tarleton Tailored" fifty-dollar suits and topcoats. They're the aristocrats of "Clothes-Californian". 23 points of hand tailoring plus May Company's rigid specifications gives your suit the fine details of custom craftsmanship found only in the finest custom tailored clothes . . . and at a much lower price. Autumn's new fabrics, colors, styles . . . $50.
$50

(The May Company—MEN'S SHOP—Second Floor)

Hand-Lasted Shoes
$12.50
by Bion F. Reynolds

Time and again we hear men ask for "another pair just like these." Which proves they appreciate fine hand-lasted leathers, custom-like appearance and snug fitting ankles. Combination lasts . . . AAA to D widths. "The Kent," sketched, in dark brown or black calfskin . . . $12.50.

MEN'S SHOES—First Floor

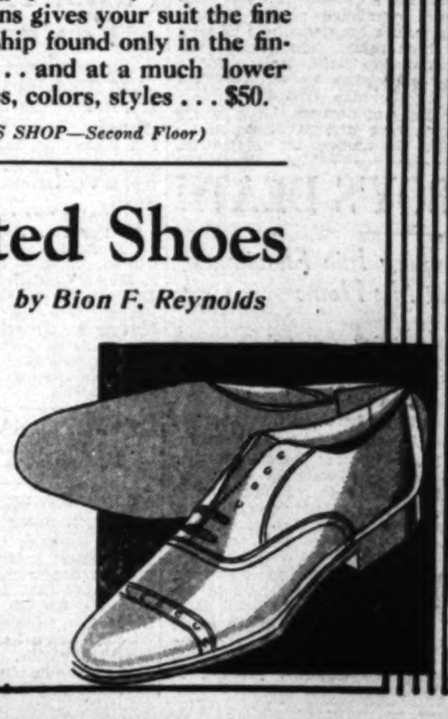

THE MAY COMPANY

May Jole Foundations

In peach tone so beloved of Paris, and of exquisite embroidered net; deep flounced skirt. Combining all that is necessary to the fashionable silhouette. $27.50.

Plain Lustrous Faille Foundation

"Plain lustrous fabrics much preferred" cables Paris. Peach faille with double net bust and elastic panels for utmost beauty of contour. $17.50.

A Variety of Scanties

Scanties have achieved a secure place in every discriminating woman's wardrobe. Here you will find exquisite materials in a choice of several models. $12.50.

Boneless "Princesslyne"

A dainty foundation of pink crepe de Chine, linted with batiste! Lace or Milanese silk bust. Gently moulding the figure. $15.

(Salon of Corsetry —Third Floor)

THE MAY COMPANY

May Jole Foundations

In peach tone so beloved of Paris, and of exquisite embroidered net; deep flounced skirt. Combining all that is necessary to the fashionable silhouette. $27.50.

Plain Lustrous Faille Foundation

"Plain lustrous fabrics much preferred" cables Paris. Peach faille with double net bust and elastic panels for utmost beauty of contour. $17.50.

A Variety of Scanties

Scanties have achieved a secure place in every discriminating woman's wardrobe. Here you will find exquisite materials in a choice of several models. $12.50.

Boneless "Princesslyne"

A dainty foundation of pink crepe de Chine, linted with batiste! Lace or Milanese silk bust. Gently moulding the figure. $15.

(Salon of Corsetry —Third Floor)

IRTH CONTROL DECLARED PERIL

tholic Council Told It Menaces Decency

inciple Condemned by St. Paul Educator

vention Hears Women's Problems Discussed

VER, Sept. 30. (AP)—Rev. Wil- Bolger, vice-president of the e of St. Thomas, St. Paul, tonight characterized birth as "one of the greatest of all time to the spiritual of families and nations."

king before the annual con- n of the National Council of olic Women, Father Bolger said when members of the medical ssion, leading lawyers and writers of textbooks on , politics and sociology and bodies of Protestant ministers birth control, it has put tary human decency in grave of being overpowered by tary sensuality."

BASED ON IGNORANCE

referred to advocates of birth as "perfect examples of modern reformers who advo- programs in utter ignorance of principles on which those pro- are logically based."

ther Bolger cited what he d three violently antisocial necessary implications to the -control principle: Acceptance birth control reduces the wife he moral status of mistress; it ages outside-of-marriage sex relationships; and, if birth control be decent, nothing in the domain of sex perversion is indecent.

WOMEN IN INDUSTRY

The ready-made dress, the bakery and the canning factory have served to revolutionize woman's place in the economic and social scheme of the world and she is often forced to earn her own living or starve, Florence Monahan, superintendent of the State Reformatory for Women at Shakopee, Minn., told the council.

Speaking on the subject of changing industrial conditions for women, Miss Monahan said it is true women have taken the place of men in industry. But, she added, men have taken the place of women in providing commodities for the home.

Women, continued Miss Monahan, have always contributed their full share in the work of the world, but until the industrial age her work was confined to spinning wool, weaving cloth, baking bread and preserving fruits and vegetables, churning butter and making candles and soap in the home. Any unmarried daughter or old maid aunt, she said, earned her board and room by working in relatives' homes.

MEXICAN PROBLEM

Cleofas Calleros, Mexican border representative of the National Catholic Welfare Conference's immigration bureau, told the convention of his work with Mexican youths either new in the United States or born of Mexican immigrants, deploring what he characterized as a disposition to give Mexicans less than their due.

Mrs. C. B. Mendel of Houston, Tex., spoke on the civic aspects of the Mexican problem, calling on Americans to develop a sympathy for the Mexican, whose love for his native land is of such a loyal character he cannot separate an element of treason from allowing himself to become the adopted son of another.

COMPLAINT ABOUT NOISE RESULTS IN PLENTY OF IT

DETROIT, Sept. 30. (AP)—Neighbors of Edward J. Duke of Crane avenue, who complained to police about the noise made by Mr. Duke's lone rooster and flock of twenty hens, are beginning to wish they hadn't said anything about it.

After complaints reached Inspector Skeinik of the Board of Health, Mr. Duke was ordered by the court to dispose of the flock.

"A home," said Mr. Duke, "is a man's castle. And I will prove it to you."

Whereupon he went forth from the courtroom and bought himself four more roosters, making a total of five. Then he placed his phonograph, with a loud needle, before an open window of his home, and played it loud and long. To further prove his point, Mr. Duke purchased a fire gong, with a strong brass bell, and began hammering the gong every night around midnight.

Inspector Skeinik again was visited by practically every inhabitant of Crane avenue, and he succeeded in persuading Mr. Duke to do away with the fire gong and the phonograph, but not with the five roosters and the twenty full-voiced hens.

A capias for Mr. Duke's arrest, issued by Judge Maher, now is in the hands of Inspector Skelnik, and Mr. Duke again is to make a personal appearance before the court.

SPECIALIST ERA IN MINES NEAR

National Safety Congress Hears of New Demand

Economic Loss Too Great in Using Untrained Men

Eleven Industries Agree on Need for Experience

PITTSBURGH, Sept. 30. (AP)—The mine, mill or quarry laborer of the future will be a specialist in his work just as much as the specialists of the professions are today, according to speakers at the National Safety Congress and Exposition here.

The day of the common laborer switching from construction work to a steel mill or logging camp as his fancy wishes is fast passing. The economic loss of fitting in new men in American industries for a period of only a few months is too great. This was the consensus at meetings of safety workers of eleven different industries today as it was pointed out that the greatest loss through accident results from men inexperienced in their work.

The trend of the employment of miners by coal operators of today is decidedly toward men with better knowledge of mining, the mining section was told by W. D. Brennan, president of the Utah Fuel Company, Salt Lake City.

Safety statisticians presented figures to show that with elimination of accidents through training a large economic loss will be eliminated.

COUNTESS CATHCART REMARRIES

Her Third Trip to Altar Made With 71-Year-Old Shipping Millionaire

LONDON, Sept. 30. (AP)—Vera, Countess of Cathcart, was married to Sir Rowland Hodge, 71-year-old millionaire shipowner, at Prince's Row Register Office today.

Crowds gathered hours before the ceremony. The bride wore a black georgette and lace frock and a chiffon velvet coat trimmed with sable. Her hat was of the large picture type. She wore also a three-strand rope of pearls, one of the bridegroom's gifts.

The Countess was greeted at the door of the register's office by her young son, the Earl of Cathcart, and two sons of the bridegroom.

Among the guests were the Duke of Richmond and Gordon, Lord Wyfold and Sir James Heath.

This is the Countess's third matrimonial venture. The widow of Capt. De Grey-Warter, killed in the great war, she was married to the fifth Earl of Cathcart in 1919. The aged Earl divorced her in 1921, naming the Earl of Craven in the papers.

The Countess was denied admission to the United States in 1926 on the ground of "moral turpitude." She was admitted later and produced a play written by herself, "Ashes of Love," which failed.

CAPITAL CAFES AWAIT PADLOCK

Washington Prosecutor Tries Severe Measures

City to be Dry Model for Rest of Country

Violations of Prohibitory Law to Cease

WASHINGTON, Sept. 30. (AP)—Dist.-Atty. Rover took stern action to dry up this city today in the effort to make prohibition enforcement here a model for the rest of the country.

Eight padlock injunction suits were filed, affecting properties said to be assessed for taxation at more than $150,000.

John B. Williams, assistant to Rover, said the action is not to be viewed as a crusade but merely as evidence that the Federal Prosecutor's office will not tolerate violations of the law after property owners have been given notice.

AMBASSADOR CLAUDEL BACK

NEW York, Sept. 30. (AP)—M. Paul Claudel, French Ambassador to the United States, returned today to resume his duties in Washington after a five months' absence abroad.

1855 · SEVENTY-FIFTH ANNIVERSARY · 1930

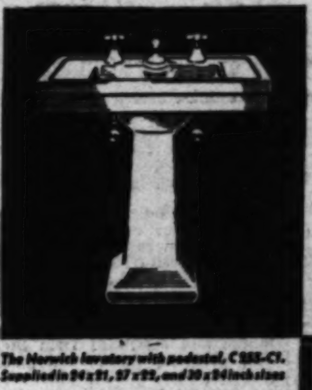

The Norwich lavatory with pedestal, C255-C1. Supplied in 24 x 21, 27 x 22, and 30 x 24 inch sizes

The Lavatory for average homes

The Crane Norwich lavatory has every improvement that modern plumbing progress has brought. It is twice-fired vitreous china, the best ware. The design is new, the slab roomy, the fittings unexcelled. It is offered in white or color; in pedestal, leg, or wall type. And it is priced exactly right for average homes. See it at Crane Exhibit Rooms, holding its own for beauty among the finest. For purchase and installation, consult a Crane Qualified Contractor-Dealer. You pay nothing until it is in place. Then pay in easy installments.

10% DOWN balance monthly

CONSULT A REGISTERED OR LICENSED MASTER PLUMBER OR HEATING CONTRACTOR WHO DISPLAYS THIS SYMBOL

CRANE QUALIFIED CONTRACTOR DEALER

CRANE

PLUMBING AND HEATING MATERIALS

CRANE CO.
321 E. Third Street, Los Angeles

J. W. Robinson Co.

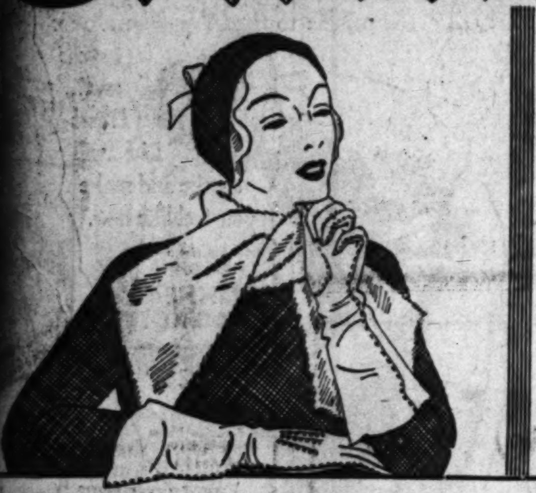

Gauntlet-like Gloves for Street Wear

GREAT popularity is being accorded the smart Doeskin glove at the left which is cut wide in the arm giving an almost gauntlet-like appearance. Hand stitching contributes certain chic for street and spectator sports wear. In beige and blue fox at $8.50 a pair. Made by Trefousse in France.

Gloves must suit the Costume

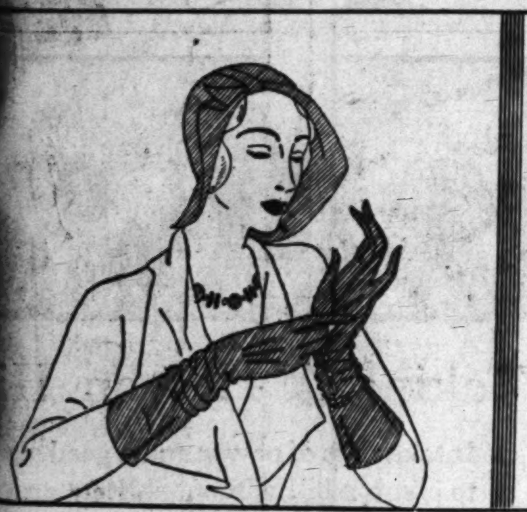

Daytime Gloves Cover the Cuffs of Costumes

ALONG with the consciousness that Gloves are now being worn comes also the realization that each costume requires its own particular style and color of glove. Gloves may match or provide a harmonious contrast. At left is the eight-button suede Glove from Trefousse for informal daytime wear. White, flesh, nude, beige, nut-pine, grey and black. $6.50.

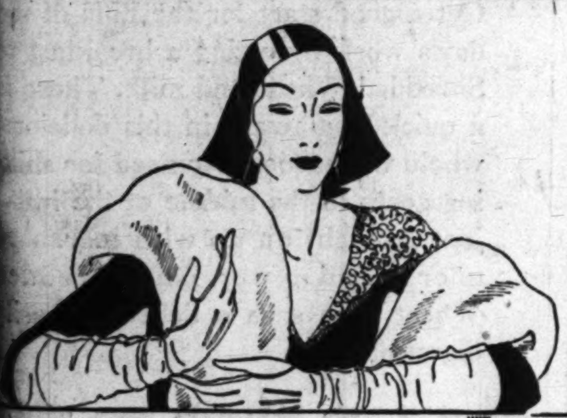

Afternoon Gloves In Sixteen-Button Length

THE Mousquetaire Suede Glove in sixteen-button length is the correct accompaniment to the afternoon gown with or without sleeves. Black gloves are worn with all black frocks and frocks trimmed with black. Other shades include nude, flesh, light beige and black. Also white glace kid. From Trefousse, $9.50 a pair.

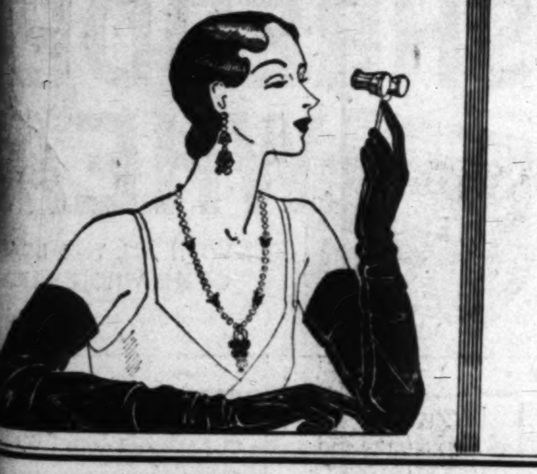

Gloves Harmonize With the Evening Gown

TWENTY-BUTTON Suede Gloves in such shades as rose opaline, Japanese coral (a ruby red), sapphire, brown and green as well as white, flesh, ivory, biscuit, pink, black and moonlight, will be selected to harmonize with or accent the evening gown. From Trefousse $12.00. Also in white glace.

First Floor

It's a fact-

-That the French flyers Bellonte and Coste - after they landed in New York City at the end of their record Paris-New York flight . . . dressed themselves in HART SCHAFFNER & MARX clothes for all the "welcoming" functions.

-That HART SCHAFFNER & MARX test the tensil strength of every fabric that goes into their clothes with this device. If the fabric will not stand unusual strain it is rejected . . .

-That the new Pewter Grey by HART SCHAFFNER & MARX was taken from the shades of pewter in fine old museum pieces

-That HART SCHAFFNER & MARX use more fine all wool fabrics than any concern in the world- yardage enough each year to make a carpet extending from New York to San Francisco . . .

-That the 2 button single breasted coat with peaked or notched lapels is in greatest favor for fall.

SILVERWOODS

Sixth and Broadway

5522 Wilshire Boulevard
Near LaBrea

Of Interest to Women

Society

by JUANA NEAL LEVY

Of more than usual interest to society of the Southland as well as in the north is the announcement made this morning by Mr. and Mrs. James R. Brehm of Hillcrest avenue, Pasadena, of the engagement of their daughter, Miss Harriet Green Huntington, to Albert Edward Doerr, son of Albert Doerr of Mexico City.

The wedding is to be an event of November.

Miss Huntington, who is the grand-daughter of the late Henry E. Huntington and also of the late Adam Treadwell Green of San Francisco, returned home yesterday morning after a delightful six months' trip abroad.

She was graduated from Smith College and afterward from Stanford, while her fiance was graduated last June from Stanford and is a member of Delta Kappa Epsilon Fraternity.

Wedding Announced

Mr. and Mrs. Charles O. Middleton of Beverly Hills announce the marriage of their daughter, Miss Lurline Middleton, to Leroy G. Burns, the ceremony having taken place last Thursday in the Rectory of the Church of the Good Shepherd in Beverly Hills, with Father Mullin officiating, only immediate relatives being bidden. Mrs. Frank Price and Mrs. Albert Wallace were matrons of honor, while B. W. Bookstaver served as best man.

The bride was charming in an ensemble of brown satin. A wedding tea at the home of the bride's parents followed the ceremony. After a motor honeymoon through Canada, Mr. and Mrs. Burns will return November 1 and be at home at 465 South Maple Drive, Beverly Hills.

Church Wedding

Miss Elma Lovelady, daughter of Mrs. Emily Lovelady of Glendale, was married Saturday night to Chester Thomas Peszynski of Pasadena, at the Wee Kirk o' the Heather. Rev. Philip K. Kemp, rector of St. Mark's Episcopal Church, Glendale, read the service in the presence of more than 100 guests.

Nuptial songs were sung by Miss Frances Macharet with Miss Lucille Whitson playing the accompaniments and the wedding marches.

The bride wore a princess gown of eggshell transparent velvet and a net veil which fell from a Juliet cap of pearls. Her shower bouquet was of gardenias and lilies of the valley.

Miss Helen Peszynski, sister of the groom, was maid of honor. She wore a frock of yellow chiffon and carried yellow roses. The three bridesmaids, Miss Eleanor Peszynski, Lois Archambeau and Olive Dame, were gowned alike in green, orchid and pink chiffon and carried bouquets of sweet peas combining these three colors.

Beverly Jean Rabe, wearing a quaint Kate Greenaway frock of blue, was flower girl.

Harry Shepherd was best man while Arthur Tauschman and Eugene Raymond were ushers.

Following the ceremony a reception was held at the Oakmont Country Club, where the floral decorations were of varicolored sweet peas. The bride's table was adorned with American Beauty roses and orchid sweet peas.

Mrs. Peszynski is a native of Liverpool, Eng., and came to Glendale eight years ago. Mr. Peszynski has resided in California for five years, having come here from Chicago. Upon their return from a motor trip to the northern part of the State they will be at home at 1050 Justin street, Glendale.

At Coronado

Outstanding of the week's events at Hotel Del Coronado was the wedding of Miss Ann Timberlake, daughter of Mrs. Stanley M. Timberlake of Indianapolis, to Lieut. Douglass Pollock Johnson, U.S.N., which took place Wednesday afternoon, the 24th inst., in Christ Episcopal Church, Coronado, Rev. Charles E. Spalding officiating. The ceremony was followed by a large reception in the patio of Hotel Del Coronado, where the bride and her mother have passed the summer and where they also spent the summer season of last year.

The bride's gown was of white Spanish lace with a bodice of white tucked net and she wore a tight-fitting cap of the same lace with a long tulle veil attached. Her bouquet was of branches of white gardenias. The matron of honor, Mrs. D. L. Mills of Coronado, formerly of Indianapolis, was gowned in apricot moire, with hat and shoe of stone blue. Her bouquet was blue larkspur and dahlias to match the gown.

The best man was Capt. Walker Johnson, U.S.A., brother of the bridegroom, and Lieuts. Joseph Talbert, E. R. De Long, Max Browder, J. L. Wyatt, W. S. Tomlinson and A. O. Weller, classmates of Lieut. Johnson at Annapolis, ushered.

The bride's mother was in blue and silver chiffon, while the bridegroom's mother, Mrs. William Cleveland Johnson, wore black lace over white and both wore corsages of gardenias and lilies of the valley.

The church decorations were pink dahlias, palms and ferns. The beautiful patio of Hotel Del Coronado was the setting for the reception, the tea-table flowers were pink dahlias, while the loveliness of the patio formed its own decoration.

The bride, a well-known society girl and member of the Junior League of Indianapolis, was graduated from Tudor Hall, that city, and also attended Miss Helen Stout's European Travel School.

Lieut. Johnson was graduated from Annapolis and is the son of Mr. and Mrs. William Cleveland Johnson of Cincinnati. He is attached to the U.S.S. Saratoga.

The bride and her mother have passed much time in Los Angeles during recent years, where they also have a large circle of friends.

Following the reception Lieut. and Mrs. Johnson left by motor for Los Angeles and will later continue their trip to San Francisco with stops at Santa Barbara and Del Monte. After October 15 they will beat home at 906 Ninth street, Coronado.

Mr. and Mrs. David E. Llewellyn and their daughter, Miss Dorothy Llewellyn, of Los Angeles, who motored down for the wedding of Miss Harriet Holbrook and Frank Garretson Belcher last Saturday, have been staying at Hotel Del Coronado.

Miss Isabelle O'Connor of Los Angeles was another guest at the hotel at the Belcher-Holbrook nuptials.

Mrs. Alexander Hamilton and her daughters, Miss Grace and Miss Mary Leila (Happy) Hamilton of San Francisco, were guests for the wedding who have been staying at the hotel, as were also Mr. and Mrs. Silas H. Palmer of Menlo Park and Mr. and Mrs. Samuel Knight of San Francisco.

Mr. and Mrs. Adolph B. Spreckels of Seatttle also came south for the wedding of Miss Holbrook and are at Hotel Del Coronado, where they will remain for a month.

Returns for Visit

Mrs. Walter W. Hopps, who resigned as president of the tenth district of the Parent-Teachers' Association three years ago when she made her home in Mexico, has returned to Los Angeles for a two months' visit with her daughter, Mrs. D. R. Nordwall, 5244 Townsend avenue.

For Bride-Elect

Honoring Miss Esther Posner, bride-elect of Emanuel Eisenstein, whose marriage will be an event of October, the Misses Bertha Tarrish, Ray Phillips and Elda Silberman entertained Sunday with a bridge-tea and personal shower at the Beverly Hills Hotel.

The guests included Mmes. Adolph Eisenstein, Abraham Tarrish, Maurice Silberman, Max Silberman, Robert Breitstein, Harry Edelson, Milton Narwitz and the Misses Esther Bauman, Edith Bernstein, Lillian Cherniss, Nellie Dubin, Josephine Eisen, Sylvia Freedman, Goldie Jacobson, Ruthie Nesbaum, Gertrude Phillips, Alma Phillips, Selma Podrat, Freda Raisin, Hazel Seller, Stella Trepeck, Jeannette Zeitlin, Dorothy Zeitlin.

RETURNS FROM EXTENDED TRIP

Girl Plans to Enter State University

[Ray Huff studios]

Miss Nadene Carroll

ONE of the attractive members of the younger set who returned recently from an extended eastern and northern trip is Miss Nadene Carroll, who has passed twelve months touring through Canada and New York, with Montreal and New York City as principal objective points. She was extensively entertained in both cities. Her itinerary included many picturesque and interesting places, quaint Quebec, Thousand Islands and many other well-known places in Canada as well as extensive travels through New England and the Southern States, one of the pleasant jaunts of the trip being the motor trip through New York State, New Jersey and Pennsylvania in the early spring.

Miss Carroll plans to matriculate at University of California at Los Angeles, where she will continue her studies until graduation.

WHEN THE SANDMAN COMES

A Bedtime Story

by THORNTON W. BURGESS

IMPY GETS A SHAKING

E'en in the very midst of fright
It sometimes pays to be polite.
—Old Mother Nature.

Up in a certain beech tree climbed great big Buster Bear. To a certain branch of this same beech tree clung Impy the black Chipmunk. He hadn't moved, because he didn't dare move. Never in all his short life had he ever known quite such a fright. It was dreadful. Inside, he kept saying to himself "He's coming for me! He's coming for me! Oh, dear, what shall I do? He's coming for me!"

And Impy really thought this was so. He knew nothing about Buster Bear. He didn't know that Buster didn't see him; he didn't know that Buster was fond of beechnuts. So it was quite natural for Impy to think that Buster was after him. He had been afraid when Buster was on the ground, but it hadn't entered his head that Buster could climb. Reddy Fox couldn't climb. Old Man Coyote couldn't climb. This fellow looked so big and clumsy that climbing was the last thing he looked capable of. Impy couldn't believe his eyes.

At last Buster reached the branch that Impy was clinging to. Impy was quite a way out toward the end. Buster began to shake that branch. Impy clung on for dear life. Buster shook harder than ever. He was trying to shake some nuts from the tree, for even then he didn't see Impy. It seemed to Impy that he couldn't hold on any longer. He was just about to let go and drop, and take his chances of getting hurt, when Buster stopped shaking. You see, Impy had moved and the minute he moved, Buster Bear saw him.

"Well, well, well!" said Buster Bear away down in his throat. His voice was grumbly-rumbly. "Well, well, well, who might you be?"

At first Impy couldn't find his tongue. Buster gave the branch another shake. "Tell me," he commanded, "who are you?"

"If you please," replied Impy in a frightened sounding voice, "I'm only a Chipmunk."

"Only a what?" cried Buster Bear.

"Only a Chipmunk, if you please," replied Impy, trying very hard to be polite.

Buster Bear stared at him very hard. "If you are a Chipmunk," said he "where did you get that coat?"

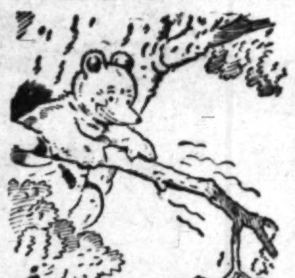

It seemed to Impy that he couldn't hold on any longer

"Old Mother Nature gave it to me," said Impy.

"I don't believe it," said Buster Bear in his deepest, most grumbly-rumbly voice. "Who ever heard of a Chipmunk in a black coat?"

"If you please, it's all the coat I've ever had and, truly, I am a Chipmunk," replied Impy.

"Who is your father?" demanded Impy. "Striped Chipmunk," replied Impy. "Striped Chipmunk is my father, if you please."

"I know him," replied Buster Bear. "But that doesn't explain that black coat of yours. The idea of a black-coated Chipmunk!"

"Well, what of it?" demanded another voice. It was a sharp little bark. Impy knew that voice instantly. It was the voice of his father, Striped Chipmunk. Sure enough, there was Striped Chipmunk on the ground beneath the tree.

Buster Bear looked down and grinned. "Hello, Striped Chipmunk!" said he. "It's a long time since I've seen you. There is a young fellow up here in this tree who is all black and he says that you are his father."

"Well, what of it?" replied Striped Chipmunk again. "You know that Reddy Fox once had a black-coated son. Why shouldn't I have one?"

This was too much for Buster to answer.

(Copyright, 1930, T. W. Burgess)

HOUSEHOLD SUGGESTIONS

Home-made Shampoo

The best soap for shampooing one's hair may be made at home. Cut a bar of pure Castile soap into small pieces. Put them in a pan and pour enough boiling water on them to make a thick jelly. Cook and heat until it has thickened. A little of this will go a great distance when washing your hair and it is absolutely pure and clean. Keep in a bottle for further use.

Require Air

Do not keep your shoes in the boxes in which they are delivered. Shoes require air to preserve them and should never be kept in an air-tight box.

A Shabby Gas Stove

That shabby look on the old gas stove will disappear if after a thorough cleaning, you will rub all over the black sections with a rag dampened with crude oil. You will be surprised at the improvement.

CHEF WYMAN'S RECIPES

Mrs. A. L. Wyman will resume her free class and demonstration in cookery Friday afternoon at 2 p.m. in the lecture room of the Southwest Building, 130 South Broadway. The class will be conducted every Friday during the fall and winter.

SCALLOPED BEEF

Three cupfuls of chopped cold cooked beef, one tablespoonful of chopped parsley, one tablespoonful of onion juice, one and one-half cupfuls of medium white sauce, one and a half cupfuls of soft bread crumbs; mix the beef, parsley and onion juice with the white sauce, place in a baking dish, and cover it with a layer of bread crumbs, cover this with a layer of the meat and sauce. Repeat the process until all the ingredients are used, some chopped pimientoes may be added to this, if liked. Place a layer of the bread crumbs on the top, dot with bits of butter and place in a moderate oven and bake about twenty-five or thirty minutes.

FRENCH TOAST

Three eggs, one-half teaspoonful of salt, three tablespoonfuls of sugar, two cupfuls of milk, twelve slices of stale bread. Beat the eggs, add the sugar, salt and milk, cut the crusts from the bread, and soak them in the custard mixture until quite soft, brown them on both sides on a slightly oiled griddle, sprinkle with sugar and serve.

BANANAS BAKED IN CREAM SAUCE

Sliced bananas, one-half cupful of brown sugar, two cupfuls of milk, two eggs, two tablespoonfuls of flour, one cupful of sugar. Oil a baking dish and half-fill it with the sliced bananas, sprinkling the brown sugar over the top. Scald the milk, beat the eggs, add the white sugar to them, and the flour, then pour the milk over the beaten eggs. Place in a double boiler and cook until the mixture has thickened, stirring constantly. Pour this over the sliced bananas, place in the oven and bake until the mixture has browned on the top.

BAKED BEAN SOUFFLE

Thoroughly mash one cupful of baked beans and press them through a sieve, add to them two tablespoonfuls of tomato catsup, a seasoning of salt, one-quarter of a cupful of cream, or rich milk, and two well-beaten egg yolks, beat the whites of the two eggs until stiff and fold them into the mixture, place in an oiled baking dish, place the dish in a pan of water, and bake until the mixture is brown and puffy.

Health and Diet ADVICE

by DR. FRANK McCOY
Author of "The Fast Way to Health"

WHEN WRITING FOR ADVICE

As my readers probably know, I am always pleased to send my advice or information to them in answer to their letters. However, the large volume of mail which I receive makes it necessary that certain rules be followed:

First: Your letter should be short and to the point (not over 150 words) and it need not give your whole history. All that is needed is the name of the disease from which you are suffering. It is always advisable to inclose your doctor's diagnosis when you do not know what the trouble is.

Second: Your letter must be addressed to me in care of this newspaper, and it must be accompanied by a large, self-addressed, stamped envelope. Give your whole name on the envelope, and be sure to add your street or mail-box address, and the city and country.

These instructions are simple, aren't they? Yet, you would be surprised to know just how many hundreds of letters I receive without any name or address to which I could send a reply. For example, one woman, has written me four letters, the last three asking me why I did not answer the first one, and in none of the letters did she send her name or address.

Another surprising thing is the number of letters that come in giving a set of general symptoms that might apply to a dozen or more diseases and expecting me to make a diagnosis, but, unfortunately, a careful physical examination is usually necessary in making a diagnosis. I do not undertake to make diagnoses by mail.

Your letter must be addressed to me in care of this newspaper. If you do not receive a reply in a few days, do not be alarmed, and you do not need to send another letter inquiring about the first one, as it usually takes about two weeks before you will receive a reply and in some cases it may take a little longer, as some letters require special research work before being answered.

You may be interested to know something of how so many letters can be answered. They sometimes amount to several thousand a day. All answers are either dictated by myself or by my staff doctors who have been in my employ for several years. I maintain a separate office building just for answering letters. All clerks and secretaries are chosen for their ability and character.

It would be impossible to give complete information about each disease and its treatments in an ordinary sized typewritten letter. Therefore, I have had several hundreds of leaflets printed or mimeographed, each about a different subject. These leaflets are sent to you when I think they will answer your queries. When I do not think a leaflet covers the question sufficiently, a letter accompanies it.

I enjoy getting letters from you and I enjoy reading them and knowing the kind of articles you like and whether or not you have found them beneficial. In this world I believe we are here to help each other. You can readily see that answering letters is not a profitable enterprise, but I receive a certain satisfaction from conducting this service and feeling that it is of some value to humanity.

Court Rejects Fewkes's Plea for Acquittal

The motion of William J. Clark, attorney for J. B. Fewkes, on trial before Superior Judge Fricke charged with eight counts of grand theft, asking that the jury be directed to return a verdict of not guilty in favor of the defendant was denied by Judge Fricke last night shortly before court adjourned.

The motion was made immediately after Ugene U. Blalock, deputy District Attorney prosecuting the case, rested the State's case.

When court reconvenes this morning, the defense will open its case.

Fewkes is accused of defrauding Mrs. Thomas E. Merrill, Beverly Hills matron, of $6500 in stock transactions.

MRS. JACK VALLELY WILL GIVE LECTURES

Lectures on "Current Ideas Through the World's Books," by Mrs. Jack Vallely, lecturer and book reviewer, will be given at the Anaheim Ebell Club the 6th inst. at 2:30 p.m.; at Bullock's Department Store the 8th inst. at 10:30 a.m. and 8 p.m. before the American Institute of Banking.

Health Means Clear Skin

"For nine years I was troubled with acne. I tried everything I could think of and everything people told me but it didn't do any good. Last winter a nurse where I was working told me to take Lydia E. Pinkham's Vegetable Compound to build up my system from the inside, so I did. When I had taken three bottles my face was 95% better. I kept on and now I haven't a single pimple on my face, chest or back."—*Mary L. Heinitz, Carrington, North Dakota.*

Lydia E. Pinkham's Vegetable Compound

TOMORROW'S SHIPS ARE HERE!

They are the world's largest all-electric liners . . . smooth, swift, vibrationless . . . mightiest ships ever built in America.

New York
via Panama Canal . . . Havana

S.S. VIRGINIA
CALIFORNIA
PENNSYLVANIA

sail from Los Angeles every other Monday. $135 up Tourist Cabin, $275 up First Cabin.

Ask for complete information.

Panama Pacific Line
INTERNATIONAL MERCANTILE MARINE COMPANY
ALL NEW STEAMERS
715 W. SEVENTH ST. LOS ANGELES

KC
BAKING POWDER
SAME PRICE forover 40 years
It's double acting
25 OUNCES FOR 25¢
MILLIONS OF POUNDS USED BY OUR GOVERNMENT

RESTORES HAIR COLOR AS IF BY MAGIC!

You can restore your gray hair to its original shade by using NOURISHINE—the time-tried tonic and hair restorer It is easy to apply and you get certain, uniform results. The one liquid restores to any original color which returns evenly, naturally—no streaks.

Nourishine also promotes hair growth, cleanses the scalp and banishes dandruff. Regain your youthful appearance by using Nourishine. $1.25 at all drug and department stores.

Nourishine Mfg. Co.,
Washington Bldg., Los Angeles

NOURISHINE
Not a Dye

Don't Squeeze Blackheads —Dissolve Them

Squeezing out blackheads makes large, ugly pores. The safe and sane way to get rid of these blemishes is to dissolve them. Get two ounces of Calonite powder from your drug store, sprinkle a little on a hot, wet cloth, rub over the blackheads, and every one, big or little, will disappear at once.—[Advertisement.

Festival of Autumn Fashions

Individualized by Walter Switzer, Inc.

Thursday
at the
Mary Louise

Opposite Westlake Park
DRexel 0031

LUNCHEON and DINNER
Served Every Day
11:30 to 8:30
Specializing
THURSDAY and SUNDAY NITE
Music

CORRECTION

Contrary to general belief . . . we wish to correct a wrong impression of our prices.

OUR PRICINGS ARE NOT HIGH

Although our models are original creations, and made in our own workrooms, from imported materials, lovely Coats, Suits, Gowns, Wraps with stylings of Jean Swartz can be bought here at very sensible prices.

$95 up
READY TO WEAR OR TAILORED TO MEASURE

Jean Swartz

6037 HOLLYWOOD BOULEVARD — HOLLYWOO
9440 WILSHIRE BOULEVARD — BEVERLY HILL

In the foothills . . . not in the mountains . . . Only 4 miles from San Bernardino. No connection with any lake.

ARROWHEAD SPRINGS

Just two hours of easy driving over smooth roads from Los Angeles . . . . Golf . . . . saddle horses . . . . championship tennis courts . . . . swimming pool heated by nature . . . Comfortable hotel rooms or secluded bungalows . . . . famous cuisine. Natural steam caves . . . The waters of Arrowhead Springs comparable to *Bad Nauheim . . . Aix la Chapelle* and . . . *French Lick* . . . will soothe and make you feel like new.

For information, write, wire or telephone

ARROWHEAD SPRINGS HOTEL
Arrowhead Springs, Calif.
"Plan to Stay Two Weeks"

San Francisco Phone Prospect 4700
Los Angeles Phone Westmore 6373

GOLF
TENNIS · SWIM
RIDING · HIK
STEAM CAVES
BATHS · REST
CUISINE

CALIFORNIA'S SMARTEST S

Taking A Hill on Hi

It takes lots of power and a good star
to climb a hill without shifting gears
Get a good start for the hills of th
day's work by eating a breakfast o
Shredded Wheat and milk. There i
a quick "get-away" in this deliciou
whole wheat food. No need for shift
ing gears in the middle of the hill—
just go right on up with increase
energy and power. And Shredde
Wheat is in such a delicious, easil
digestible form.

SHREDDE
WHEA

SHREDDED WHEAT

WITH ALL THE BRAN
OF THE WHOLE WHEA

NEIGHBORHOOD STORES FOR SALE—
all kinds, large and small, every day in Times Wa

MARIA JERITZA TO SING TONIGHT

Songbird Will Be Welcomed in Role of Salome

Queen of Opera to Appear in "Cavalleria" Saturday

Rodzinski Praised for Fine Reading of Score

BY ISABEL MORSE JONES

Maria Jeritza, the beautiful Viennese queen of the opera, will be welcomed back to Los Angeles tonight in the role of Salome. It is one of her favorite parts and she describes the first performance in Vienna under the watchful eye of the composer, Richard Strauss, with vivid interest.

Strauss considered his friend Maria an ideal woman for the part and spared no pains in preparing her. The company was put through thirty-six rehearsals before the production.

NO DANCE

"I wanted to surprise him with the perfection of Salome's dance," she said in a recent interview at the home of Otto Morando, well-known musician of Los Angeles. "So, I studied with a Viennese ballet-master for two months previous to the time scheduled for the dance rehearsal. The day before, Herr Strauss told me he wanted to go over the dance scene and I answered that I knew the dance, having practiced it for two months. Imagine my chagrin when the master told me the part was never written to be danced at all. Salome does not move her feet in this scene, she merely moves her veils. It is enough for in truth the young Salome was too terrorized by the terrible power of Jokanaan to move."

Those of Jeritza's admirers who have expected her to do a spectacular fall in "Salome" will be disappointed. Speaking of falls, Mme. Jeritza revealed a secret. Max Reinhardt, who coached her for his production of "La Belle Helene," kept her falling down long flights of stairs until she learned to fall without harm. She uses this knowledge in "Cavalleria," which she sings here Saturday night. For this she also coached with the composer, Mascagni. Indeed it has been Jeritza's privilege because of her personal charm and ability to coach frequently with composers and conductors.

PUCCINI'S FAVORITE

"The Girl of the Golden West," in which she plays Minnie, was a favorite of Puccini's, and to his dying day he spoke approvingly of it as the opera dearest to him. Jeritza was working with him in this role shortly before his death.

After the first Los Angeles rehearsal of "Salome," Mme. Jeritza announced that Dr. Artur Rodzinski had given a finer orchestral reading of this opera than any she had heard, and that in her opinion he is destined to become one of the great operatic conductors of the world. Ninety-four Philharmonic men are used in tonight's performance. The curtain will rise at 8:45.

POPULAR VIENNESE HAS FAVORITE ROLE

Maria Jeritza

Three Arraigned on Charges of Alien Smuggling

Harold Welch, 21 years of age, Jack Williams, 22, and Chan Leon were arraigned yesterday before United States Commissioner Head on charges of smuggling two alien Chinese across the border from below Mexicali. An airplane in which Welch and Williams and the two Chinese were traveling was forced to a landing near Palm Springs. All three were arrested in Los Angeles.

The case was continued for hearing until Monday. All were released on bail.

JUDGE HAHN DENIES PLEA TO BREAK WILL

Superior Judge Hahn yesterday refused to set aside the will of Mrs. Mary L. Smith, disposing of a $69,084 estate, and denied the motion of Reno Smith, a son, to set it aside. The will divides the property between a daughter, Mrs. Belle S. Perrine and the son. Mrs. Smith provided that Mrs. Perrine be her brother's guardian, and that on his death the sister inherit his share. Smith asserted his sister unduly influenced their mother.

YOUR BABY *and* MINE

By MYRTLE MEYER ELDRED

WAKEFULNESS MAY BE CAUSED BY HABIT

Usually the tiny baby has two night feedings. As a rule these come at the hours of 10 and 2, after which he gets no more until morning. When these hours have been followed for many months, the need for food is no longer the sole cause for baby's wakening, but just the habit of being fed.

If baby is gaining consistently, he can do without the 2 a.m. feeding by the time he is 4 months old. Many babies drop this themselves by simply sleeping right through the night.

The 10 o'clock (or any hour before 12) feeding is often continued right up to the time of weaning. Frequent wakefulness and demands to be fed are commonplace at the time when baby is getting ready to be weaned, and should be a signal to the mother that weaning is imminent. No baby one year of age needs to be fed at night. Three or four meals a day furnish him with all the necessary nourishment and he should, for his own good, be sleeping twelve hours at night.

DON'T WAKEN FOR FEEDING

Never waken a baby at night to feed him; otherwise he could never learn the habit of going without meals. Waken him regularly in the daytime. Attend to his daytime feedings, keep them up to his needs, and let him sleep at night. We have a leaflet called "Reasons for Wakefulness," which suggests some of the things that keep babies awake at an age when they should be sleeping. A self-addressed, stamped envelope enclosed with each request will bring the leaflet to any mother.

Mrs. A. writes that her 6 months old baby is waking twice at night to be fed. The last feeding is at 9 o'clock and is seven ounces of milk. She has milk every four hours during the day, and in between meals eats carrots and gravy. She is healthy and gaining fast. "Do you think this waking at night is just habit, or is she really hungry?" asks this mother.

DIET NEEDS REVISION

The way to discourage any habit is to change the conditions which brought it about. The child of 6 months needs a far more satisfying diet than you are feeding your baby. The feedings should come regularly every four hours with nothing except water between any meals. Gravy is not a desirable food. There is a little nourishment contained in the fat and flour (both of which are out of place in baby's diet,) and the meat juices are palatable and appetizing but not nutritious.

The 6 months old child should have a bottle at 6 a.m.; orange or tomato juice at 9 a.m.; cereal and bottle at 10 a.m.; vegetable and bottle at 2 p.m.; cereal and bottle at 6 p.m.; cod liver oil three times daily in small doses. You may have a more detailed discussion of each item in our feeding leaflet. A self-addressed, stamped envelope must accompany your request for it.

If your baby is thus fed and the formula is suited to her age and weight, there should be no occasion for any feeding after 10 p.m. at night.

NEWS OF THE CAFES

A musical event will take place next Monday evening at the Hollywood Montmartre Cafe, when Murray Smith and his orchestra appear for a limited engagement. For years Smith and his aggregation have scored tremendous hits in New York and Palm Beach, where they appeared for prominent social gatherings as well as fashionable clubs and cafes. The orchestra specializes in entertainment features in addition to dance music, and also scored a great hit in sound pictures where they appeared in several of the musical productions. The midweek fashion show and promenade will take place today noon, sponsored by a group of film actresses.

HONORS FOR ERROL

A notable array of theatrical folk will gather at George Olsen's new club, Culver City, tonight to welcome Leon Errol, popular comedian, who will be guest of honor. As the highlight of a brilliant program dedicated to Errol, Olsen and his orchestra will introduce a special medley of selections from Broadway stage hits in which this celebrated funster has appeared. Since coming to Hollywood Errol has achieved new fame in talking films, his original style of comedy and his famous "rubber leg" dancing proving welcome innovations on the screen.

BLOSSOM ROOM GOSSIP

With Ted Weems and his orchestra to make their gala debut in the Blossom Room of the Roosevelt on the evening of the 9th inst., Johnny Johnson and his orchestra will be given a special evening of farewell in the supper-room Saturday night, at which time they will end their four weeks' engagement. Sunday, the day following the end of Johnson's appearance in the Blossom Room, will mark the closing of the "rendezvous of the stars" for complete redecoration, in a striking and unusual motif with green, silver and black as the color scheme. In charge will be Jack Schultze, studio art director. The initial showing of the Blossom Room in its new dress is to take place coincident with the debut performance of Weems and his musicians.

DANCER AT CAFE

Eva Nilva, popular local dancer, will commence a limited engagement at Peluffo's di Pranzo, Italian Cafe, on Olvera street, tonight. She will be featured in Spanish and oriental dances. Past engagements are said to have given her a large following. Appreciation is due Miss Trinidad Goni, Los Angeles dancing teacher, under whom Miss Nilva acquired her technique.

JOHNNIE JORDAN HERE NOT CONVICTED BOXER

Friends of Johnnie Jordan, former Los Angeles boxer, who is now employed by the A. B. Boswell grocery concern at 630 West Santa Barbara avenue pointed out yesterday that he is not the Johnnie Jordan, also a former pugilist, who pleaded guilty last Monday in Seattle, Wash., to a charge of participation in a $60,000 robbery.

6% Loans

on single and two-family residences

[*combining the desirable features of short and long-term loans*]

ALL payments on account of principal may be deferred for three years, if desired, and the loan then may be either paid off without bonus or allowed to run (up to a total of fifteen years) by simply paying 3% semi-annually on the principal.

If you will call at our main office or at any of the following branches, we shall be glad to explain the advantages of this form of loan as applied to *your* property, no matter whether you are planning to build or re-finance.

Also short and long-term loans on courts, flats, apartments and business properties.

Wilshire Branch..........5850 Wilshire Blvd.
Hollywood Branch..........6331 Hollywood Blvd.
East Side Branch..........3357 Whittier Blvd.
Glendale Branch..........220 E. Broadway
Southwest Branch..........4913 So. Western Ave.
Beverly Hills Branch..........272 N. Rodeo Dr.
Long Beach..........115 East Eighth St.

Also San Francisco, Oakland, Fresno, San Diego

Mortgage Guarantee Company
626 South Spring St., Los Angeles
Telephone TRinity 0831

Paid Up Capital, Surplus, Undivided Profits, $8,900,000
Resources Over $95,000,000

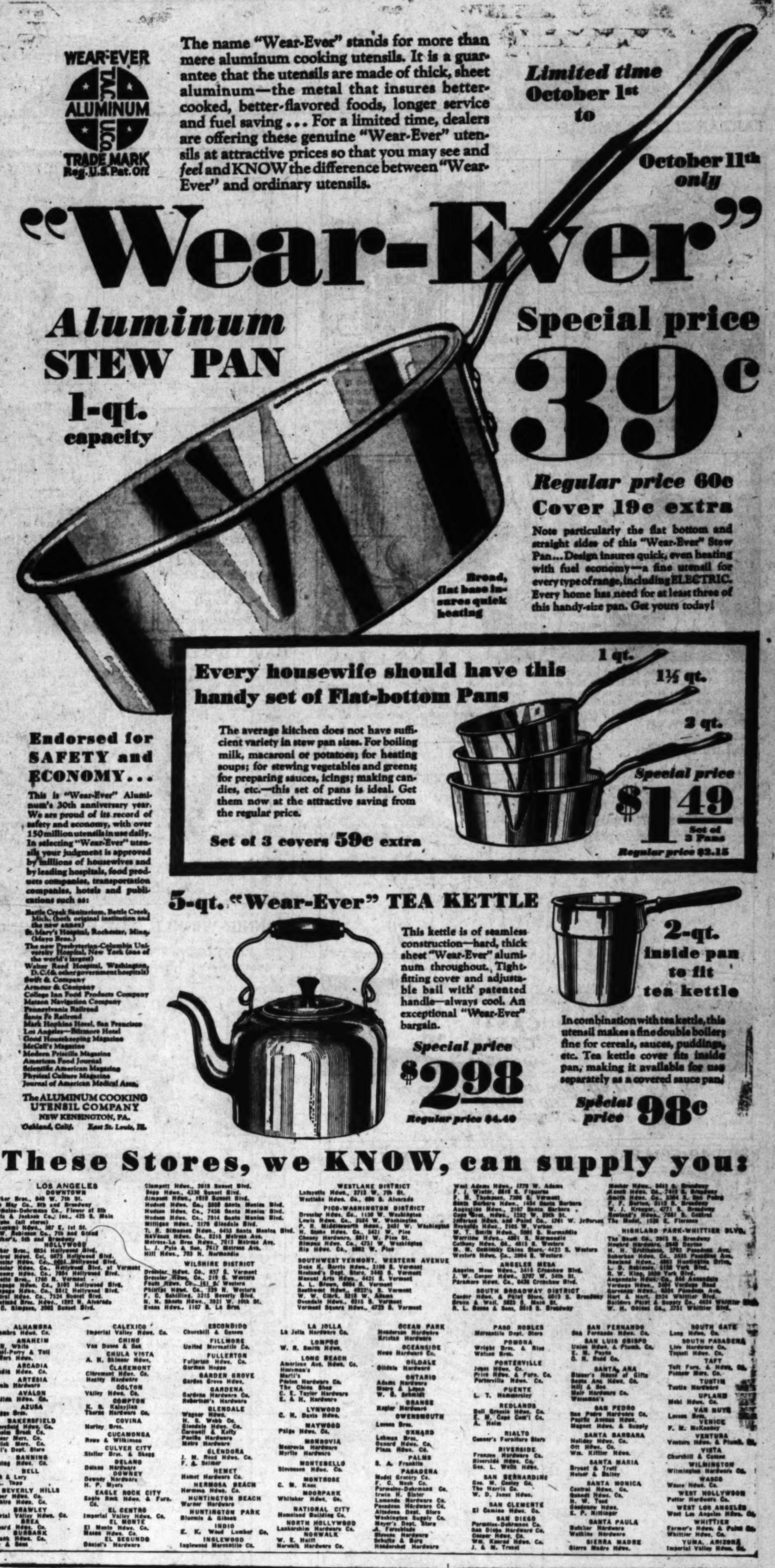

WEAR-EVER ALUMINUM T.A.C. U.C.O. TRADE MARK Reg. U.S. Pat. Off.

The name "Wear-Ever" stands for more than mere aluminum cooking utensils. It is a guarantee that the utensils are made of thick, sheet aluminum—the metal that insures better-cooked, better-flavored foods, longer service and fuel saving . . . For a limited time, dealers are offering these genuine "Wear-Ever" utensils at attractive prices so that you may see and *feel* and KNOW the difference between "Wear-Ever" and ordinary utensils.

Limited time October 1st to October 11th *only*

"Wear-Ever"

Aluminum STEW PAN

1-qt. capacity

Broad, flat base insures quick heating

Special price 39c

Regular price 60c

Cover 19c extra

Note particularly the flat bottom and straight sides of this "Wear-Ever" Stew Pan . . . Design insures quick, even heating with fuel economy—a fine utensil for every type of range, including ELECTRIC. Every home has need for at least three of this handy-size pan. Get yours today!

Every housewife should have this handy set of Flat-bottom Pans

The average kitchen does not have sufficient variety in stew pan sizes. For boiling milk, macaroni or potatoes; for heating soups; for stewing vegetables and greens; for preparing sauces, icings; making candies, etc.—this set of pans is ideal. Get them now at the attractive saving from the regular price.

Set of 3 covers 59c extra

1 qt. 1½ qt. 2 qt.

Special price $1.49 Set of 3 Pans

Regular price $2.15

Endorsed for SAFETY and ECONOMY . . .

This is "Wear-Ever" Aluminum's 30th anniversary year. We are proud of its record of safety and economy, with over 150 million utensils in use daily. In selecting "Wear-Ever" utensils your judgment is approved by millions of housewives and by leading hospitals, food products companies, transportation companies, hotels and publications such as:

Battle Creek Sanitarium, Battle Creek, Mich. (both original institution and the new annex)
St. Mary's Hospital, Rochester, Minn. (Mayo Bros.)
The new Presbyterian-Columbia University Hospital, New York (one of the world's largest)
Walter Reed Hospital, Washington, D.C. (& other government hospitals)
Swift & Company
Armour & Company
College Inn Food Products Company
Matson Navigation Company
Pennsylvania Railroad
Santa Fe Railroad
Mark Hopkins Hotel, San Francisco
Los Angeles—Biltmore Hotel
Good Housekeeping Magazine
McCall's Magazine
Modern Priscilla Magazine
American Food Journal
Scientific American Magazine
Physical Culture Magazine
Journal of American Medical Assn.

The ALUMINUM COOKING UTENSIL COMPANY
NEW KENSINGTON, PA.
Oakland, Calif. East St. Louis, Ill.

5-qt. "Wear-Ever" TEA KETTLE

This kettle is of seamless construction—hard, thick sheet "Wear-Ever" aluminum throughout. Tight-fitting cover and adjustable bail with patented handle—always cool. An exceptional "Wear-Ever" bargain.

Special price $2.98

Regular price $4.40

2-qt. inside pan to fit tea kettle

In combination with tea kettle, this utensil makes a fine double boiler; fine for cereals, sauces, puddings, etc. Tea kettle cover fits inside pan, making it available for use separately as a covered sauce pan.

Special price 98c

These Stores, we KNOW, can supply you:

LOS ANGELES
DOWNTOWN
Barker Bros., 840 W. 7th St.
The May Co., 8th and Broadway
Parmelee-Dohrmann Co., Flower at 8th
Kills & Jackson Co., Inc., 425 S. Main
Ralphs (all stores)
Fukuyami Hdwe., 307 E. 1st St.
J. W. Robinson Co., 7th and Grand
Walker's, 5th and Broadway
HOLLYWOOD
Barker Bros., 6834 Hollywood Blvd.
Central Hdwe. Co., 6673 Hollywood Blvd.
Dressler Hdwe. Co., 6624 Hollywood Blvd.
Dressler Hdwe. Co., Hollywood Blvd. at Vermont
Economy Hdwe. Co., 7654 Hollywood Blvd.
Goyette Bros., 1760 N. Vermont
Rampage Hdwe. Co., 5165 Hollywood Blvd.
Rampage Hdwe. Co., 6512 Hollywood Blvd.
Central Hdwe. Co., 7524 Sunset Blvd.
Scantland Bros. Hdwe., 1292 N. Alvarado
D. C. Simpson, 3562 Sunset Blvd.
Clampett Hdwe., 3618 Sunset Blvd.
Bepp Hdwe., 4330 Sunset Blvd.
Simpson Hdwe., 1610 Sunset Blvd.
Hudson Hdwe. Co., 5658 Santa Monica Blvd.
Hudson Hdwe. Co., 7458 Santa Monica Blvd.
Hudson Hdwe. Co., 7914 Santa Monica Blvd.
Milligan Hdwe., 3176 Glendale Blvd.
T. R. Simmons Hdwe., 6453 Santa Monica Blvd.
NeVeaux Hdwe. Co., 5215 Melrose Ave.
Melrose-La Brea Hdwe., 7013 Melrose Ave.
L. J. Pyle & Son, 7617 Melrose Ave.
Hill Hdwe., 703 N. Normandie
WILSHIRE DISTRICT
Dressler Hdwe. Co., 837 S. Vermont
Dressler Hdwe. Co., 219 S. Western
Fouts Hdwe. Co., 161 S. Western
Phillips Hdwe. Co., 329 N. Western
F. C. Schilling, 3215 Beverly Blvd.
H. H. Sheets Hdwe., 3921 W. 10th St.
Evans Hdwe., 1107 S. La Brea
WESTLAKE DISTRICT
Lafayette Hdwe., 2712 W. 7th St.
Westlake Hdwe. Co., 690 S. Alvarado
PICO-WASHINGTON DISTRICT
Dressler Hdwe. Co., 1138 W. Washington
Lewis Hdwe. Co., 3504 W. Washington
P. R. Middlesworth Hdwe., 2481 W. Washington
H. Stone Hdwe. Co., 5421 W. Pico
Cheney Hardware, 5811 W. Pico St.
Rimpau Hdwe. Co., 4751 W. Washington
Rip Hdwe. Co., 5862 W. Pico
SOUTHWEST VERMONT, WESTERN AVENUE
Dean K. Borris Hdwe., 3100 S. Vermont
Neeland's Dept. Store, 3445 S. Vermont
Manual Arts Hdwe., 4421 S. Vermont
A. L. Brown, 6804 S. Vermont
Southwest Hdwe., 4922½ S. Vermont
W. W. Clark, 5218 W. Adams
Ovendale Hdwe., 6215 S. Vermont
Vermont Square Hdwe., 4723 S. Vermont
West Adams Hdwe., 1778 W. Adams
F. J. Winter, 6816 S. Figueroa
F. M. Thompson, 7306 S. Vermont
Santa Barbara Hdwe., 1634 Santa Barbara
Augustine Hdwe., 2167 Santa Barbara
Cope Bros. Hdwe., 1232 W. 39th St.
Jefferson Hdwe. and Paint Co., 1761 W. Jefferson
Reynolds Hdwe., 2165 W. Vernon
W. T. Smith Hdwe., 5501 S. Normandie
Warrilow Hdwe., 4801 S. Normandie
Cathony Hdwe. Co., 4815 S. Western
M. M. Gominsky China Store, 4423 S. Western
Western Hdwe. Co., 3904 S. Western
ANGELES MESA
Angeles Mesa Hdwe., 5414 Crenshaw Blvd.
J. W. Cooper Hdwe., 3707 W. 54th St.
Paramore Hdwe. Co., 6436 Crenshaw Blvd.
SOUTH BROADWAY DISTRICT
Cooder Hdwe. & Paint Store, 6013 S. Broadway
Bruin & Wall, 5823 S. Main St.
R. L. Boone & Sons, 8618 S. Broadway
Menker Hdwe., 5461 S. Broadway
Keen Hdwe. Co., 7413 S. Broadway
Smith Hdwe. Co., 3384 S. San Pedro
F. F. Burton, 5113 S. Broadway
W. J. Krueger, 4771 S. Broadway
Rowland's Hdwe., 7081 S. Central
The Model, 1536 E. Florence
HIGHLAND PARK-WHITTIER BLVD.
The Bauer Co., 2913 N. Broadway
Howard Hardware, 2640 Dayton
H. H. Grothouse, 3763 Pasadena Ave.
Suburban Hdwe. Co., 5635 Pasadena Ave.
Newland Hdwe., 4863 Huntington Drive
L. D. Robinson, 5136 York Blvd.
R. W. King, 5020 York Blvd.
Annandale Hdwe. Co., 844 Annandale
Verdugo Hdwe., 3464 Verdugo Road
Garvanza Hdwe., 6324 Pasadena Ave.
Hart & Hart, 2924 Whittier Blvd.
Builders Paint & Supply Co., 4624 Whittier Blvd.
W. H. Oxford Co., 3731 Whittier Blvd.

ALHAMBRA
Alhambra Hdwe. Co.
ANAHEIM
H. R. White
Pessel-Perry & Tull
Shaffers Hdwe.
ARCADIA
Arcadia Hdwe. Co.
ARTESIA
Artesia Hardware
AVALON
Catalina Hdwe. Co.
AZUSA
Spriggs Bros.
BAKERSFIELD
Bakersfield Hdwe. Co.
Malcolm Brock Co.
Pioneer Merc. Co.
Redlick Merc. Co.
Weill's Dept. Store
BANNING
Banning Hdwe. Co.
BELL
North & Lory
A. L. Tapp
BEVERLY HILLS
Pioneer Hdwe. Co.
Wilshire Hdwe. Co.
BRAWLEY
Imperial Valley Hdwe. Co.
BREA
Hubbard Hdwe. Co.
BURBANK
Burbank Hdwe. Co.
Story & Sons
CALEXICO
Imperial Valley Hdwe. Co.
CHINO
Van Dusen & Son
CHULA VISTA
A. H. Skinner Hdwe.
CLAREMONT
Claremont Hdwe. Co.
Healty Hardware
COLTON
Valley Hdwe. Co.
COMPTON
K. S. Kalayjian
Thorne Hardware Co.
COVINA
Hurley Bros.
CUCAMONGA
Rowe & Wilkinson
CULVER CITY
Stellar Bros. & Skogg
DELANO
Delano Hardware
DOWNEY
Downey Hardware
H. P. Myers
EAGLE ROCK CITY
Eagle Rock Hdwe. & Furn. Co.
EL CENTRO
Imperial Valley Hdwe. Co.
EL MONTE
El Monte Hdwe. Co.
Mason Hdwe. Co.
EL SEGUNDO
Daniel's Hardware
ESCONDIDO
Churchill & Cassou
FILLMORE
United Mercantile Co.
FULLERTON
Fullerton Hdwe. Co.
Gurman Hoppe
GARDEN GROVE
Garden Grove Hdwe.
GARDENA
Gardena Hardware Co.
Robertson's Hardware
GLENDALE
Wagner Hdwe.
H. S. Webb Co.
Glendale Hdwe. Co.
Carswell & Kelly
Pacific Hardware
Metro Hardware
GLENDORA
J. M. Reed Hdwe. Co.
F. A. Seimer
HEMET
Hemet Hardware Co.
HERMOSA BEACH
Hermosa Hdwe. Co.
HUNTINGTON BEACH
Warner Hardware
HUNTINGTON PARK
Bluemle & Gibson
INDIO
E. K. Wood Lumber Co.
INGLEWOOD
Inglewood Mercantile Co.
LA JOLLA
La Jolla Hardware Co.
LOMPOC
W. R. Smith Hdwe.
LONG BEACH
American Ave. Hdwe. Co.
Housman's
Marti's
Paxton Hardware Co.
The China Shop
C. E. Taylor Hardware
E. & H. Hardware
LYNWOOD
C. H. Davis Hdwe.
MAYWOOD
Paige Hdwe. Co.
MONROVIA
Monrovia Hardware
Myrtle Hardware
MONTEBELLO
Stevenson Hdwe. Co.
MONTROSE
C. M. Knox
MOORPARK
Whitaker Hdwe. Co.
NATIONAL CITY
Homeland Building Co.
NORTH HOLLYWOOD
Lankershim Hardware Co.
NORWALK
W. E. Huitt
Norwalk Hardware Co.
OCEAN PARK
Henderson Hardware
Kristan Hardware
OCEANSIDE
Howe Hardware Co.
OILDALE
Oildale Hardware
ONTARIO
Adams Hardware
Moore & Logan
W. S. Schmidt
ORANGE
Kepler Hardware
OWENSMOUTH
Lowen Bros.
OXNARD
Lehman Bros.
Oxnard Hdwe. Co.
Plaza Hdwe. Co.
PALMS
S. A. Franklin
PASADENA
Model Grocery Co.
F. C. Nash Co.
Parmelee-Dohrmann Co.
Irwin H. Slater
Lamanda Hardware Co.
Pasadena Hardware Co.
Altadena Dept. Store
Washington Supply Co.
Meyer's Dept. Store
A. Foreshlade
Stevens Hardware
Schulte & Borg
Hendershot Hardware
PASO ROBLES
Mercantile Dept. Store
POMONA
Wright Bros. & Rice
Watson Bros.
PORTERVILLE
Jones Hdwe. Co.
Price Hdwe. & Furn. Co.
Porterville Hdwe. Co.
PUENTE
L. T. Hammersley
REDLANDS
Bell Gracie Hdwe. Co.
E. M. Cope Com'l Co.
A. Heim
RIALTO
Conner's Furniture Store
RIVERSIDE
Franzen Hardware Co.
Riverside Hdwe. Co.
Geo. L. Wells Hdwe.
SAN BERNARDINO
Geo. M. Cooley Co.
The Harris Co.
W. D. Jones Hdwe.
SAN CLEMENTE
El Camino Hdwe. Co.
SAN DIEGO
Parmelee-Dohrmann Co.
San Diego Hardware Co.
Cooper Hdwe. Co.
Wm. Konrad Hdwe. Co.
J. & M. Trenst
SAN FERNANDO
San Fernando Hdwe. Co.
SAN LUIS OBISPO
Union Hdwe. & Plumb. Co.
E. M. Payne
O. H. Reed Co.
SANTA ANA
Blaser's House of Gifts
Santa Ana Hdwe. Co.
Hill & Son
Mair Hardware Co.
Weissman's
SAN PEDRO
San Pedro Hardware Co.
Pacific Avenue Hdwe.
Magnet Hdwe. & Supply
SANTA BARBARA
Holiday Hdwe. Co.
Ott Hdwe. Co.
Wm. Kittler Hdwe.
SANTA MARIA
Bryant & Trott
Heiser & Bailey
SANTA MONICA
Central Hdwe. Co.
Quandt Hdwe. Co.
H. W. Todd
Goodenow Hdwe.
E. P. Rittinger
SANTA PAULA
Butcher Hardware
Watkins Hardware
SIERRA MADRE
Sierra Madre Hdwe.
SOUTH GATE
Long Hdwe. Co.
SOUTH PASADENA
Live Hardware Co.
Toquell Hdwe. Co.
TAFT
Taft Furn. & Hdwe. Co.
Pioneer Merc. Co.
TUSTIN
Tustin Hardware
UPLAND
Mehl Hdwe. Co.
VAN NUYS
Lowen Bros.
VENICE
F. M. McKenney
VENTURA
Ventura Hdwe. & Plumb. Co.
VISTA
Churchill & Cassou
WILMINGTON
Wilmington Hardware Co.
WASCO
Wasco Hdwe. Co.
WEST HOLLYWOOD
Potter Hardware Co.
WEST LOS ANGELES
West Los Angeles Hdwe. Co.
WHITTIER
Farmer's Hdwe. & Paint Co.
Whittier Hdwe. Co.
YUMA, ARIZONA
Imperial Valley Hdwe. Co.

Wherever You Want to Live—Whatever You Want to Rent
That sums up the service available to you through
—TIMES WANT ADS—

Do You Want to Buy a Business?
Whether you want to invest a large sum or only a few hundred dollars, it will pay you to consult the offerings in
TIMES WANT ADS

A CHUCKLE FOR EVERYBODY

TARZAN AND THE LOST EMPIRE

By Edgar Rice Burroughs

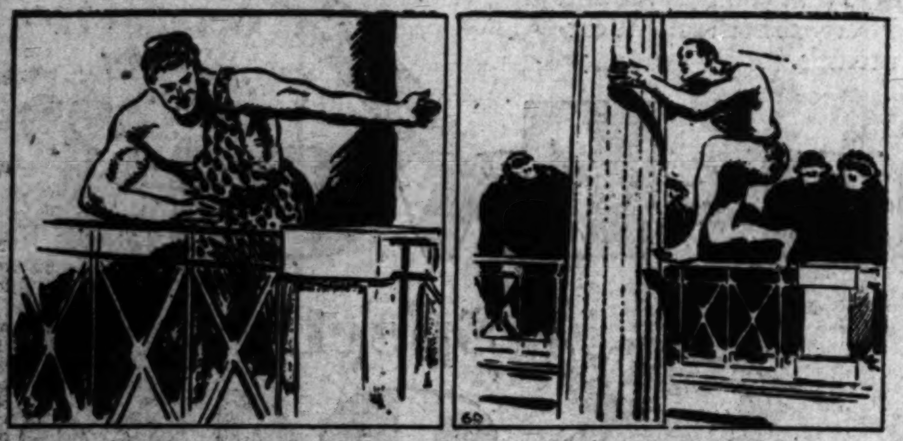

Every eye turned in the direction of the balcony, from which came the voice of the speaker. A gasp arose from the room. "The barbarian!" cried a score of voices. Caesar shrank back upon his golden seat, screaming with terror. "The guard! The guard!" he cried weakly.

Tarzan leaped from the balcony to one of the tall pillars that supported the roof and slid down quickly to the floor, while behind him came six hairy apes. A dozen swords flashed from scabbards as Tarzan and the six beasts leaped toward the throne. Women screamed and fainted.

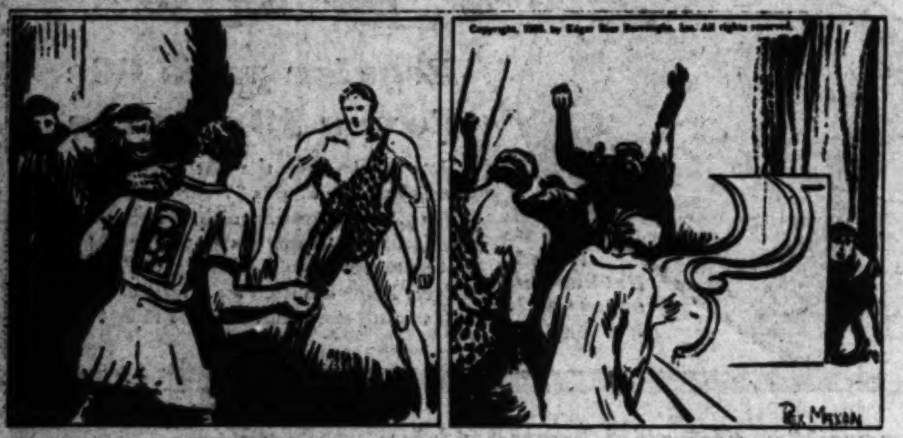
Copyright, 1930, by Edgar Rice Burroughs, Inc. All rights reserved.
Rex Maxon

A noble with bared blade leaped in front of Tarzan to bar his way, but Goyad, the ape, sprang full upon him. Yellow fangs bit once into his neck, and, as the great ape arose, he stood on the body of his kill and roared forth his victory cry. The other nobles shrank back.

Fastus, screaming, turned and fled in terror, and Tarzan leaped to Dilecta's side. The suddenness and strangeness of the attack had paralyzed the soldiers and there was none to help the Emperor, who, jabbering with fear, scuttled from his seat to hide behind the throne.

(Continued Tomorrow)

The Life of Riley

By D. T. Carlisle

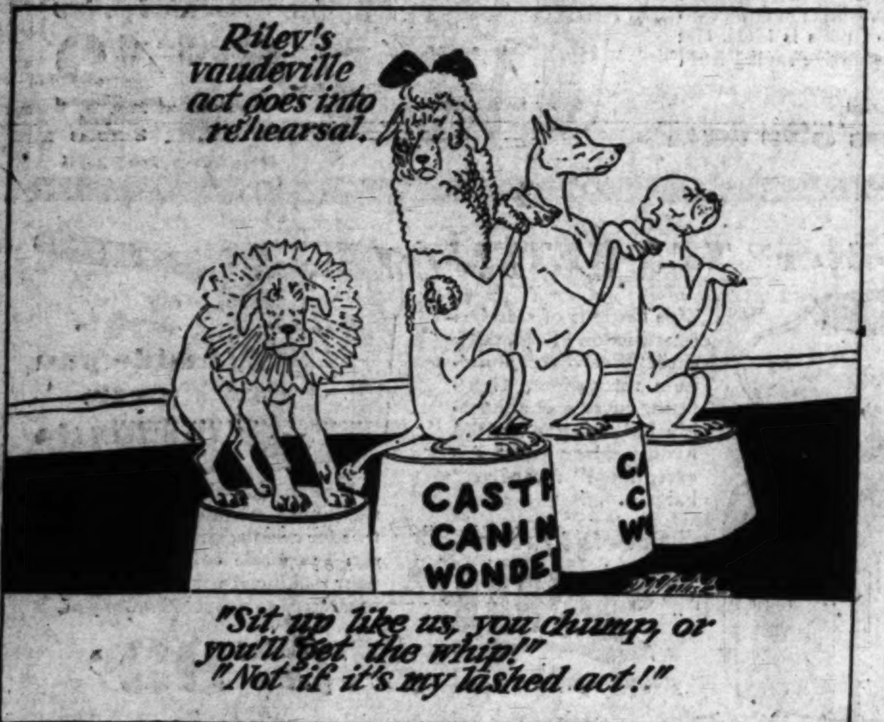
Riley's vaudeville act goes into rehearsal.
CASTI CANIN WONDE
CA C W
"Sit up like us, you chump, or you'll get the whip!"
"Not if it's my lashed act!"

REG'LAR FELLERS

Very Low Wages

By Gene Brynes

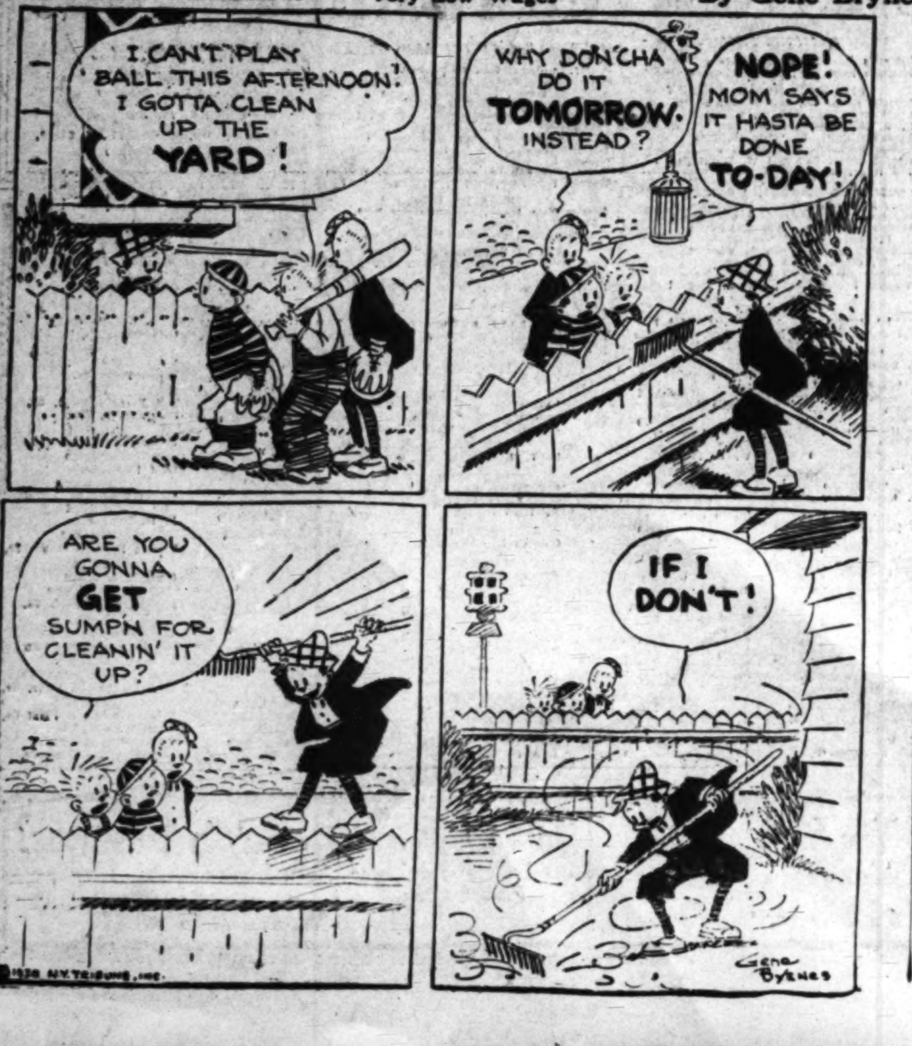
I CAN'T PLAY BALL THIS AFTERNOON! I GOTTA CLEAN UP THE YARD!
WHY DON'CHA DO IT TOMORROW INSTEAD?
NOPE! MOM SAYS IT HASTA BE DONE TO-DAY!
ARE YOU GONNA GET SUMP'N FOR CLEANIN' IT UP?
IF I DON'T!
©1930 N.Y. TRIBUNE, INC.
Gene Byrnes

GASOLINE ALLEY

Executive Session

By K

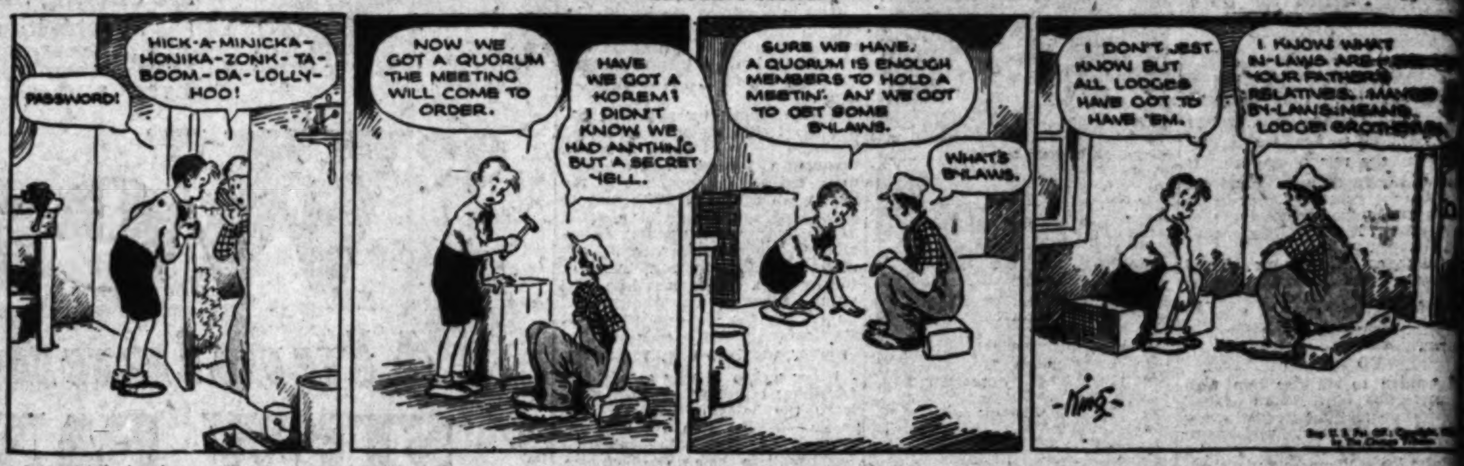
PASSWORD!
HICK-A-MINICKA-HONIKA-ZONK-TA-BOOM-DA-LOLLY-HOO!
NOW WE GOT A QUORUM THE MEETING WILL COME TO ORDER.
HAVE WE GOT A KOREM? I DIDN'T KNOW WE HAD ANYTHING BUT A SECRET YELL.
SURE WE HAVE. A QUORUM IS ENOUGH MEMBERS TO HOLD A MEETIN'. AN' WE GOT TO GET SOME BY-LAWS.
WHAT'S BY-LAWS.
I DON'T JEST KNOW BUT ALL LODGES HAVE GOT TO HAVE 'EM.
I KNOW WHAT IN-LAWS ARE YOUR FATHER'S RELATIVES. MAKES BY-LAWS MEANS LODGE BROTHERS
King

THE GUMPS

'Twas Not To Be

By Sidney Sm

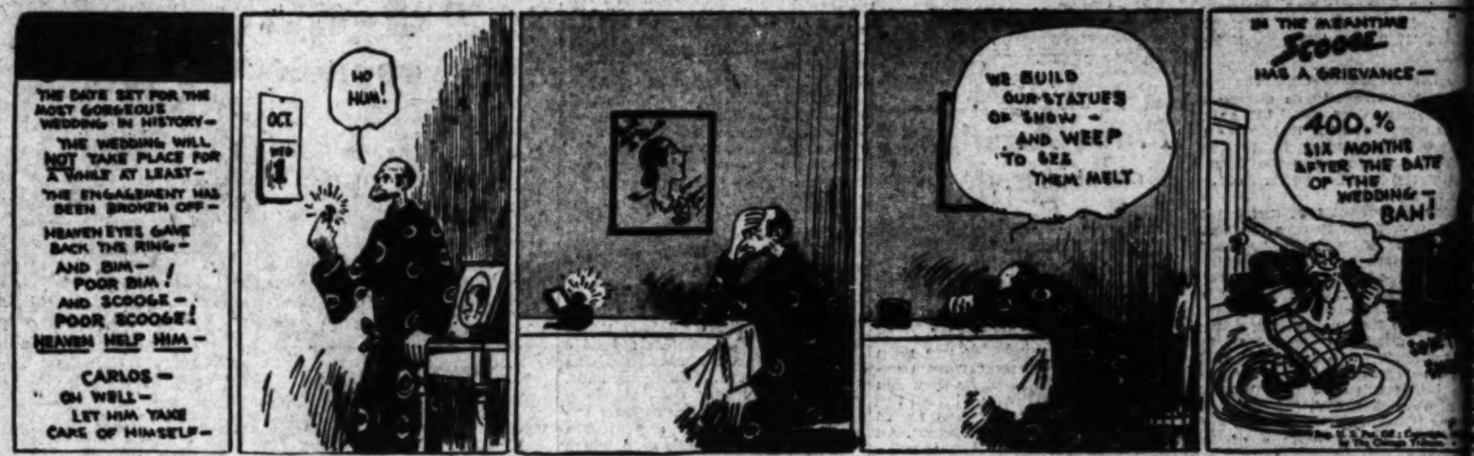
THE DATE SET FOR THE MOST GORGEOUS WEDDING IN HISTORY— THE WEDDING WILL NOT TAKE PLACE FOR A WHILE AT LEAST— THE ENGAGEMENT HAS BEEN BROKEN OFF— HEAVEN EYES GAVE BACK THE RING— AND BIM— POOR BIM! AND SCOOGE— POOR SCOOGE! HEAVEN HELP HIM— CARLOS— OH WELL— LET HIM TAKE CARE OF HIMSELF—
OCT. WED 1
HO HUM!
WE BUILD OUR STATUES OF SNOW— AND WEEP TO SEE THEM MELT
IN THE MEANTIME SCOOGE HAS A GRIEVANCE—
400.% SIX MONTHS AFTER THE DATE OF THE WEDDING— BAH!

HAROLD TEEN

Out of Season

By Carl

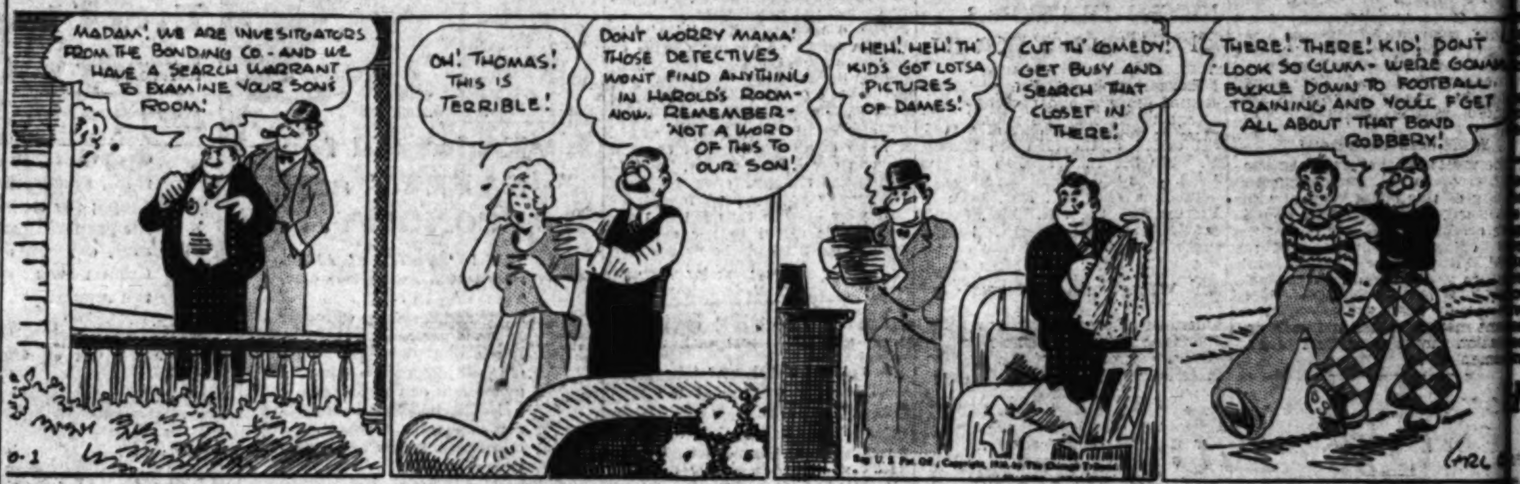
MADAM! WE ARE INVESTIGATORS FROM THE BONDING CO.—AND WE HAVE A SEARCH WARRANT TO EXAMINE YOUR SON'S ROOM!
OH! THOMAS! THIS IS TERRIBLE!
DON'T WORRY MAMA! THOSE DETECTIVES WON'T FIND ANYTHING IN HAROLD'S ROOM—NOW. REMEMBER—NOT A WORD OF THIS TO OUR SON!
HEH! HEH! TH' KID'S GOT LOTSA PICTURES OF DAMES!
CUT TH' COMEDY! GET BUSY AND SEARCH THAT CLOSET IN THERE!
THERE! THERE! KID! DON'T LOOK SO GLUM—WE'RE GONNA BUCKLE DOWN TO FOOTBALL TRAINING AND YOU'LL F'GET ALL ABOUT THAT BOND ROBBERY!
0-1
Carl

WINNIE WINKLE, THE BREADWINNER

All Modern Conveniences

By Brann

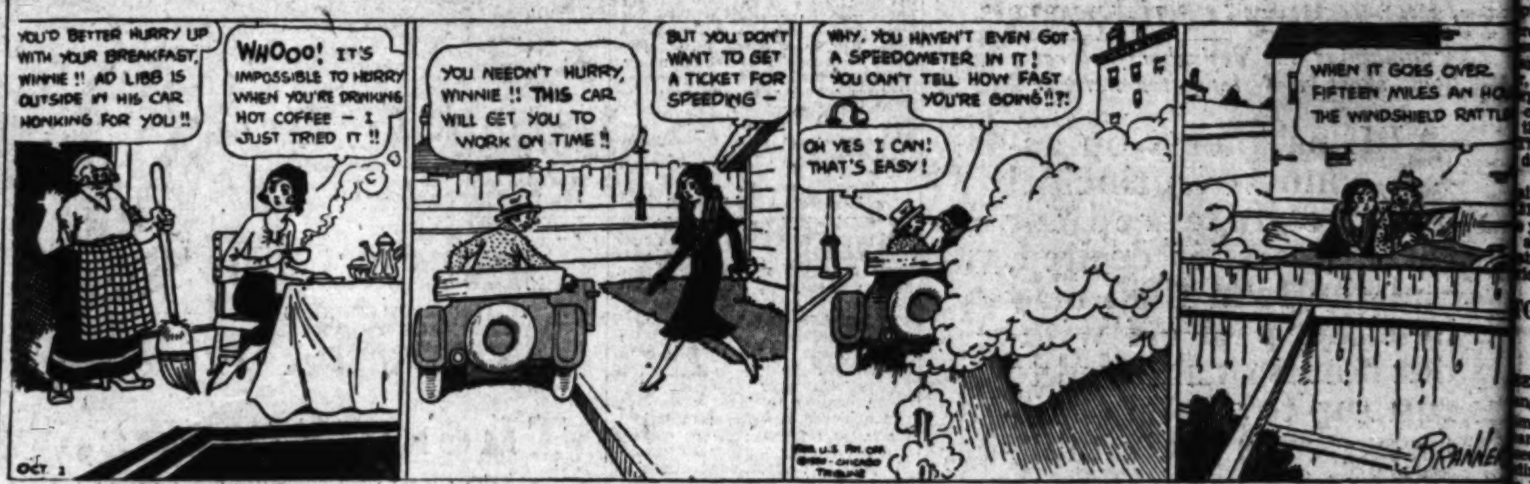
YOU'D BETTER HURRY UP WITH YOUR BREAKFAST, WINNIE!! AD LIBB IS OUTSIDE IN HIS CAR HONKING FOR YOU!!
WHOOO! IT'S IMPOSSIBLE TO HURRY WHEN YOU'RE DRINKING HOT COFFEE — I JUST TRIED IT!!
YOU NEEDN'T HURRY, WINNIE!! THIS CAR WILL GET YOU TO WORK ON TIME!!
BUT YOU DON'T WANT TO GET A TICKET FOR SPEEDING—
WHY, YOU HAVEN'T EVEN GOT A SPEEDOMETER IN IT! YOU CAN'T TELL HOW FAST YOU'RE GOING!!?!
OH YES I CAN! THAT'S EASY!
WHEN IT GOES OVER FIFTEEN MILES AN HO THE WINDSHIELD RATTL
OCT. 1
Branner

ELLA CINDERS

For Auld Lang Syne

By Bill Conselman and Charlie Plu

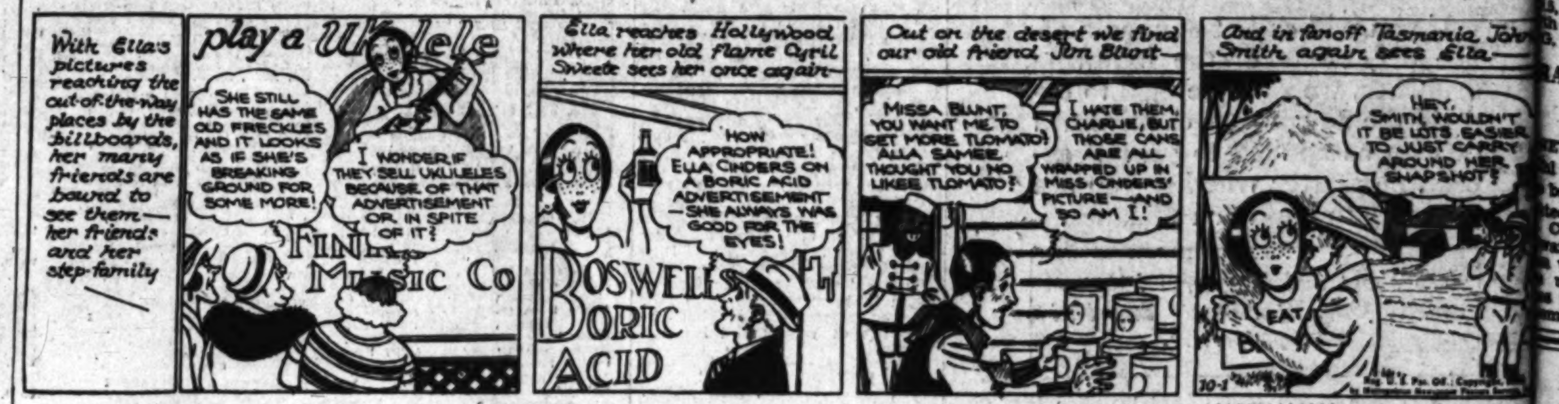
With Ella's pictures reaching the out-of-the-way places by the billboards, her many friends are bound to see them— her friends and her step-family
play a Ukulele
SHE STILL HAS THE SAME OLD FRECKLES AND IT LOOKS AS IF SHE'S BREAKING GROUND FOR SOME MORE!
I WONDER IF THEY SELL UKULELES BECAUSE OF THAT ADVERTISEMENT OR IN SPITE OF IT?
FINL MUSIC CO
Ella reaches Hollywood where her old flame Cyril Sweete sees her once again—
HOW APPROPRIATE! ELLA CINDERS ON A BORIC ACID ADVERTISEMENT—SHE ALWAYS WAS GOOD FOR THE EYES!
BOSWELL'S BORIC ACID
Out on the desert we find our old friend Jim Blunt—
MISSA BLUNT, YOU WANT ME TO GET MORE TLOMATO? ALLA SAMEE THOUGHT YOU NO LIKEE TLOMATO!
I HATE THEM, CHARLIE, BUT THOSE CANS ARE ALL WRAPPED UP IN MISS CINDERS' PICTURE—AND SO AM I!
And in faroff Tasmania John Smith again sees Ella—
HEY, SMITH, WOULDN'T IT BE LOTS EASIER TO JUST CARRY AROUND HER SNAPSHOT?
EAT
10-1

PA'S SON-IN-LAW

Page the Fool-Killer

By Wellingt

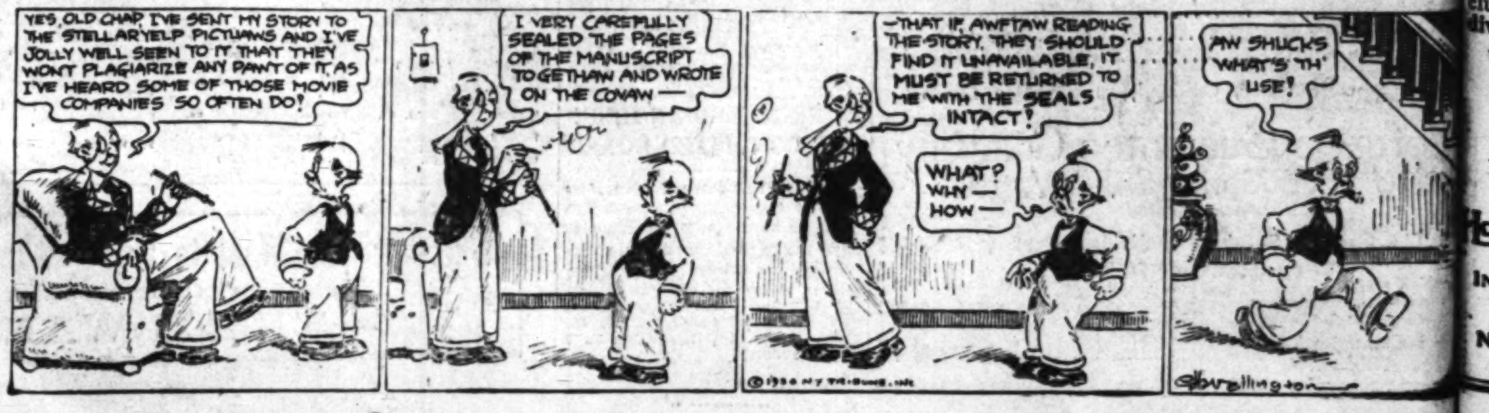
YES, OLD CHAP, I'VE SENT MY STORY TO THE STELLARYELP PICTUAWS AND I'VE JOLLY WELL SEEN TO IT THAT THEY WON'T PLAGIARIZE ANY PAWT OF IT, AS I'VE HEARD SOME OF THOSE MOVIE COMPANIES SO OFTEN DO!
I VERY CAREFULLY SEALED THE PAGES OF THE MANUSCRIPT TOGETHAW AND WROTE ON THE COVAW—
—THAT IF, AWFTAW READING THE STORY, THEY SHOULD FIND IT UNAVAILABLE, IT MUST BE RETURNED TO ME WITH THE SEALS INTACT!
WHAT? WHY— HOW—
AW SHUCKS WHAT'S TH' USE!
©1930 NY TRIBUNE, INC.
Wellington

NSURANCE UNIT N NEW RECORD

ternational Re-Insurance Income Jumps

ptember Totals Register Monthly Peak

ne Months' Gross Placed at $4,669,000

International Re-Insurance Cor- ation of Los Angeles, with gross income for September in excess $600,000 a net excess of income r disbursements of $279,000, set a monthly record in the history the company, it was revealed terday in a report submitted to executive committee by Carl M. nsen, president.

Total gross net income for the t nine months of the current r was $4,669,000, with disbursements of $2,963,000, leaving a net ess of income over disbursements the period of $1,706,000 before ,000 paid as dividends to stockders.

AHEAD OF ESTIMATE

he first quarter of this year produced an income of $1,227,000, with ursements of $830,000, leaving a excess of income of $497,000. e second quarter showed an income of $1,619,000, with disbursements of $1,062,000, or a net excess income over disbursements of ,000, and the third quarter, just ed, produced an income of ,000, with disbursements of ,000, or a net excess of income r disbursements of $672,000, the rt stated.

n estimating the probable vol- e of business to be done for the figure was set at $5,000,000," Hansen pointed out in his re- t. "It is now evident that this l be at least exceeded by $1,000,- and that the gross net for the r will be substantially in excess $6,000,000.

Gross assets of the corporation, ich on December 31, last, aggre- d $7,243,000, have now increased nearly $9,000,000. Loss and ex- e ratios have proven very satisfactory and below normal, also w what might be reasonably ex- ted, showing a careful selection underwriting and indicating rly that quality of risks is not rificed in the interest of vol- .

RETURNS INCREASE

"The investment returns have also wn a steady and sound increase. e losses absorbed on account of disturbed market conditions are gligible compared to the investment portfolio as a whole, and no ual loss has been taken, as such urities owned by the corporation, wing a loss in market value, ve merely been written down to ent market values and such de- ciation shown as an item of dis- sement."

ome Building Contracts Gain

EW YORK, Sept. 30.—Contracts residential buildings in the met- politan area of New York for ptember, through the 26th inst., re at a daily rate of 46 per cent ve the August rate and more n double the rate for Septem- , 1929, according to F. W. Dodge rporation. Contracts for all types construction from the 20th inst. the 26th inst. totaled $17,655,500. This brought the September total date to $75,291,700, or at the rate $3,422,400 per business day, ainst $2,950,300 in August and 210,700 in September, 1929. For year to date construction awards all types totaled $722,357,700, ainst $699,224,300 in the like iod last year.

OCKS RECOVER ON BERLIN EXCHANGES

ERLIN, Sept. 30.—The stock ex- nge reacted favorably to the gov- ment's financial program which ame known before the exchange ed and caused a general rise in ing stocks by 2 and 3 points. bourse had opened weak. The chsbank shares were quoted at 13, Darmstaeder National Bank 163, German General Electric 3, Siemen Halske 182, Salzdet- h Potash 282, United Steel 70 and G. Farben Industrie 138.5.

ANSIT COMPANY ELECTS CHAIRMAN

EW YORK, Sept. 30.—Gerhard l today was elected chairman of board and of the executive com- tee of Interborough Rapid Tran- Company. Mr. Dahl succeeds ard J. Berwind. The new chair- was authorized to negotiate on unification of rapid-transit s with the city and the transit mission.

Income Bonds for Investment

Our selected list of high grade bonds includes the following diversified groups:

Legal for Savings Banks
First Mortgages
Convertible
Municipals
Tax Free
Listed

Yields from 4% to 7¼%

Copy on request.

Howard G. Rath Co

Established 1920
INVESTMENT SECURITIES
Members L. A. Stock Exchange
Members L. A. Curb Exchange
N. E. Corner 6th & Grand
TRinity 1164

By Ki
By Sidney Sm
400%
BAH!
By Carl E
By Brann
WHEN IT GOES OVER FIFTEEN MILES AN HOU THE WINDSHIELD RATTLE
and Charlie Plum
By Wellingto

FINANCIAL

NSURANCE UNIT N NEW RECORD

ernational Re-Insurance Income Jumps

ember Totals Register Monthly Peak

e Months' Gross Placed at $4,669,000

ernational Re-Insurance Cor- of Los Angeles, with gross come for September in excess ,000 a net excess of income disbursements of $279,000, set a monthly record in the history company, it was revealed day in a report submitted to executive committee by Carl M. sen, president.

otal gross net income for the nine months of the current was $4,669,000, with disburse- of $2,963,000, leaving a net of income over disbursements the period of $1,706,000 before paid as dividends to stock-

AHEAD OF ESTIMATE

first quarter of this year pro- an income of $1,327,000, with sements of $830,000, leaving a excess of income of $497,000. second quarter showed an in- of $1,619,000, with disburse- of $1,082,000, or a net excess ome over disbursements of and the third quarter, just produced an income of with disbursements of or a net excess of income disbursements of $672,000, the stated.

estimating the probable vol- of business to be done for the figure was set at $5,000,000," Hansen pointed out in his re- "It is now evident that this be at least exceeded by $1,000,- and that the gross net for the will be substantially in excess ,000,000.

ross assets of the corporation, on December 31, last, aggre- $7,343,000, have now increased nearly $9,000,000. Loss and ex- ratios have proven very sat- tory and below normal, also what might be reasonably ex- showing a careful selection underwriting and indicating that quality of risks is not ced in the interest of vol-

RETURNS INCREASE

The investment returns have also a steady and sound increase. losses absorbed on account of disturbed market conditions are gible compared to the invest- portfolio as a whole, and no al loss has been taken, as such ities owned by the corporation, a loss in market value, merely been written down to market values and such de- ation shown as an item of dis- ment."

ome Building Contracts Gain

W YORK, Sept. 30.—Contracts residential buildings in the met- itan area of New York for ember, through the 28th inst., at a daily rate of 46 per cent the August rate and more double the rate for Septem- 1929, according to F. W. Dodge ration. Contracts for all types nstruction from the 20th inst. e 26th inst. totaled $17,655,500. is brought the September total te to $75,291,700, or at the rate $3,422,400 per business day, nst $2,850,300 in August and ,700 in September, 1929. For year to date construction awards all types totaled $733,357,700, nst $890,224,300 in the like d last year.

OCKS RECOVER ON BERLIN EXCHANGES

RLIN, Sept. 30.—The stock ex- ge reacted favorably to the gov- ment's financial program which me known before the exchange d and caused a general rise in g stocks by 2 and 3 points. bourse had opened weak. The sbank shares were quoted at Darmstaedter National Bank 3, German General Electric Siemen Halske 182, Salzdet- Potash 282, United Steel 70 and Farben Industrie 138.5.

ANSIT COMPANY ELECTS CHAIRMAN

W YORK, Sept. 30.—Gerhard today was elected chairman of board and of the executive com- e of Interborough Rapid Tran- Company. Mr. Dahl succeeds rd J. Berwind. The new chair- was authorized to negotiate on unification of rapid-transit with the city and the transit ission.

Income Bonds for Investment

Our selected list of igh grade bonds in- ludes the following versified groups:

Legal for Savings Banks
First Mortgages
Convertible
Municipals
Tax Free
Listed

Yields from 4% to 7¼%

Copy on request.

oward G. Rath Co
Established 1910
INVESTMENT SECURITIES
Members L. A. Stock Exchange
Members L. A. Curb Exchange
N.E. Corner 6th & Grand
TRinity 1164

FINANCIAL INDEX

The following index will be found convenient for quickly locating information in this issue of The Times:

	Page
Bank debits	15
Bond quotations	19
Business News	15
Citrus fruits	19
Cotton	15
Eggs, poultry (butter and eggs)	15
Foreign exchange (money)	15
Grains	19
Live stock	18
Oil Field News	19
Produce, Los Angeles	19
STOCKS—	
Aviation	17
Boston	16
Bay City Curb	16
Chicago	16
Los Angeles	16
Eastern Bank Stocks	16
New York Produce (stocks)	16
New York Stock Exchange	18
New York Curb	17
New York Times averages	15
San Francisco	16
Standard Oils	16

INVESTMENT BANK HOUSE IN TROUBLE

J. A. Sisto and Company Suspended by Exchange as Insolvent

NEW YORK, Sept. 30. (AP)—The international investment banking firm of J. A. Sisto & Co. was suspended from the stock exchange today for insolvency.

While not one of the larger Wall-street firms, the house had taken a prominent part in security writing operations for several years, and its failure was regarded as the first important Wall-street casualty from the troublesome stock market conditions beginning a year ago.

The Dresdner Bank of Germany for a time had an interest in the firm, but the affiliation was terminated a few years ago. J. A. Sisto, senior partner in the firm, was formerly a partner in the well-known international banking house of Hallgarten & Co. The firm has retained security underwriting affiliations in Europe, and maintained offices in Boston, Philadelphia and New York. No statement of assets and liabilities was available.

The house had in past years taken part in the distribution of securities of Checker Cab, Cosden Oil, Chicago Pneumatic Tool, and several other corporations.

Mr. Sisto is president of the Central Management Corporation, Foundation Securities, Inc., Italy-American Corporation, Investors' Foundation, Inc., a member of the executive committee of the Chicago Pneumatic Tool Company, and a director of Cosden Oil Company, the Cuneo Press, Inc., the Grand Union Company, Haarlem House, Inc., Kemsley Millbourn & Co., and the Portrero Sugar Company.

The firm also was suspended on the New York Curb Exchange and the Philadelphia Stock Exchange.

METAL MARKETS

CLEVELAND, Sept. 30. (Exclusive)—Daily Steel Trade today says: Despite the fact some distributors of finished steel products are barren of inventories, mill back logs are slow to develop. While some views are that early in the second month of the final quarter operations should begin to climb, others believe steel works output is likely to drift along at present production rates for the remainder of the year. Specifications for sheets, bars and strips show slight improvement in the Youngstown district.

METAL PRICES

NEW YORK, Sept. 30. (AP)—Copper easy; electrolytic, spot and future, 10.

Iron quiet; unchanged.

Tin easy; spot and near by, 28.70; future, 28.85.

Lead steady; spot, New York, 5.50; East St. Louis, 5.35.

Zinc quiet; East St. Louis, spot and future, 4.28@4.30.

Antimony, 7.50.

WOOL MARKET

BOSTON, Sept. 30. (AP)—Trading is slower on 58s-60s and finer combing territory wools than for two weeks. Dealers, however, are inclined to hold their wools at firm prices as compared with recent quotations, and have refused to accept offers from manufacturers that would indicate any general weakening. Slight concessions have been reported on few small lots 56s territory combing wools. Choice twelve months Texas wools are firm at about 75c scoured basis, sales have been closed on moderate quantities of fair to average wools of this description at 72@73c scoured basis.

MARKET AVERAGES

NEW YORK, Sept. 30. (Exclusive)—Today's stock range, as compiled by the New York Times:

	High.	Low.	Close.
25 railroads	103.62	101.73	102.32
25 industrials	258.55	249.38	252.98
50 stocks	181.09	175.55	177.65

NET CHANGE

25 railroads	—1.11
25 industrials	—3.23
50 stocks	—2.17

BONDS

		Net Change. Day.	Mo.	Year.
40 issues	88.54	—.24	—.14	+2.11
10 gov'ts	106.95	—.06	—.92	+2.33

Yearly range of 50 stocks:

	High.		Low.	
*1930	224.60	Apr.	175.65	Sept.
1929	311.90	Sept.	164.43	Nov.
1928	231.45	Dec.	173.13	Feb.
1927	185.47	Oct.	136.82	Jan.
1926	142.35	Dec.	109.62	Mar.
1925	136.21	Dec.	81.18	Mar.
1924	107.29	Dec.	82.26	Apr.
1923	95.25	Mar.	77.15	Oct.
1922	96.06	Oct.	66.21	Jan.
1921	78.12	May	56.35	June
1920	94.57	Apr.	62.70	Dec.

NEW YORK, Sept. 30. (AP)—Today's market averages: (Copyright, 1930, Standard Statistics Co.)

STOCKS

	50 Ind.	20 Rails	20 Util.
Today	x142.0	x112.6	x197.4
Previous day	144.9	112.6	201.3
Week ago	158.2	118.5	216.2
Month ago	167.3	126.6	222.6
Year ago	225.3	138.2	328.0
2 years ago	181.9	123.0	161.8
3 years ago whly. av.	141.5	122.7	127.5
High 1930	202.4	141.6	281.3
Low 1930	144.9	112.6	201.3
High 1929	252.8	167.8	353.1
Low 1929	141.3	117.7	156.6

Total 90 stocks, x147.6.
x—New 1930 low.

BONDS

	10 Ind.	10 Rails.	10 Util.
Today	94.1	109.3	101.0
Previous day	94.2	109.6	100.3
Week ago	94.6	109.5	101.6
Month ago	94.3	108.3	100.7
Year ago	91.7	101.0	96.7
2 years ago	94.8	105.1	99.6
3 years ago whly. av.	96.2	108.2	99.8
High 1930	94.9	109.8	101.4
Low 1930	91.9	104.3	97.8
High 1929	93.3	106.0	99.8
Low 1929	90.4	100.8	96.0

Total 30 bonds, 101.5.

BULL PARTY NEEDS LEADER

No Indication Yet of Organized Effort to Combat Success of Bears; Technical Rally Due

BY EARLE E. CROWE

Unlike the catastrophes in the fall of 1929 and June of this year, the collapse of stock-market prices in the last several days has been marked by a singular absence of counter-offensives by the bull party or the so-called banking interests.

Apparently there is no spirit left among the bulls. For the most part the break in prices has been accepted apathetically as if it were foreordained. No cry has been raised for banking support nor has any noticeable effort been made by investment interests to accumulate cheap stocks.

PROFITS ABSENT

Not until some group or prominent individuals take the lead will the market make much headway in beating back. Even though stocks of recognized merit are now selling on a high income basis, there has been no outstanding prophet to appear and point out the bargins. John D. Rockefeller, Sr., has not repeated his spectacular bid of last fall for Standard of New Jersey, nor have the Raskobs, the Mitchells, or the Wigginses had much to say.

Reticence of business leaders and apathy on the part of speculators point to one conclusion: The trend of business in the near future is still a mystery. All parties concerned realize the time is past for shouting until there is something to shout about. Until this time arrives the opposition to the stock market bears will likely lack recognized leadership.

By all the rules of speculation a technical rally is due any day. Given enough rope the prevailing party in the market always hangs itself, and this fate is undoubtedly waiting incautious sellers on the short side. Up to this time, however, the spirit of retaliation usually exhibited by badly punished bulls is conspicuously lacking.

RETURNS HIGH

Despite the general tenor of discouragement and unwillingness to buy stocks, a respectable number of sound issues is available at what appear bargain prices. Many of the oil and industrial shares are now on approximately a 7 per cent basis and utilities as a group offer slightly better than 6 per cent.

When it comes to buying stocks on the basis of the ratio of price to earnings the hesitancy of prospective purchasers is more marked. At the rate business is running, the third quarterly earnings reports will certainly show further decreases and the fourth quarter results are beyond accurate forecasting. Until more is known of earnings, investors will be reluctant to place much faith in price-earnings ratios.

One of these days the stock market will unexpectedly learn the truth about business recovery and the long restrained appetite for stocks will break loose with a vengeance.

Smelters Post New Low Price for Red Metal

NEW YORK, Sept. 30. (AP)—Smelters today reduced the price of copper for domestic delivery one-quarter of 1 cent to 10 cents a pound, the lowest quotation in more than thirty years.

Some producers also quoted the metal at 10 cents; compared with the level of 10½ cents at which they had been holding it.

A cut of half of 1 cent a pound to 10.30 cents, c.i.f. European base ports, also was made by Copper Exporters, Inc., bringing the export price to a parity with the domestic level.

National Electric Products Corporation, a subsidiary of Phelps-Dodge Corporation, and Anaconda Wire and Cable Company, reduced their prices of bare copper wire half a cent a pound and weatherproofed wire 3-8 of 1 cent a pound, bringing them to a basis of 10 cents a pound for copper.

GRAIN EXPORTS OFF

WASHINGTON, Sept. 30. (AP)—Grain exports last week from the United States amounted to 2,675,000 bushels, compared with 3,560,000 the preceding week and 2,238,000 bushels in the same week last year.

DEBITS—MONEY

Clearinghouse debits reported for yesterday were $37,884,248, a decrease of $16,311,290 from corresponding day last year.

DEBITS

1930.	1929.	1928.
Monday—		
$32,734,334	$51,274,537	$49,321,299
Tuesday—		
$37,884,248	$54,195,535	$47,715,697

SAN FRANCISCO CLEARINGS

SAN FRANCISCO, Sept. 30. (AP)—Bank clearings, $31,400,000.

FOREIGN EXCHANGES

Furnished by Farmers' and Merchants' National bank. Selling rates for checks of nominal amounts.

England, per pound sterling	4.86¼
France, per 100 francs	3.93½
Germany, per 100 reichsmarks	23.84
Belgium, per 100 belgas	13.98
Italy, per 100 lire	5.25¼
Argentina, per 100 pesos	38.30
Australia, per pound Aust.	4.65
Brazil, per 100 milreis	10.75
Chile, per 100 pesos (paper)	12.22
Czecho-Slovakia, per 100 kronen	2.98
Denmark, per 100 kroner	26.79
Finland, per 100 finmarks	2.53
Greece, per 100 drachmas	1.31
Holland, per 100 guilders	40.39
Hongkong, per 100 local currency	32.05
India, per 100 rupees	36.20
Japan, per 100 yen	49.65
Jugo-Slavia, per 100 dinars	1.79½
Norway, per 100 kroner	26.79
Peru, per pound Peruvian	36.65
Scotland, per pound sterling	4.88
Spain, per 100 pesetas	10.38
Sweden, per 100 kronor	26.90
Switzerland, per 100 francs	19.43
Syria, per pound sterling	4.88
Uruguay, per 100 gold pesos	84.25
Venezuela, per 100 bolivares	19.05

NEW YORK RATES

NEW YORK, Sept. 30. (AP)—Foreign exchanges easy. Great Britain, demand, 4.85¾; cables, 4.85 15-16; sixty-day bills on banks, 4.83¾. France, demand, 3.92 11-32; cables, 3.92 13-32. Italy, demand, 5.23¼; cables, 5.23¾.

Demand: Belgium, 13.94½; Germany, 23.79; Holland, 40.31; Norway, 26.74½; Sweden, 26.85; Denmark, 26.75; Switzerland, 19.40½; Spain, 10.37; Greece, 1.29⅝; Poland, 11.25; Czecho-Slovakia, 2.96⅝; Jugo-Slavia, 1.77; Austria, 14.10½; Rumania, .59⅝; Argentina, 38.37½; Brazil, 10.60; Tokio, 49.45; Shanghai, 38.87½; Montreal, 100.06¼.

(Great Britain in dollars; others in cents.)

CALL MONEY

NEW YORK, Sept. 30.—Call money firm; 2 per cent all day.

Time loans steady; 30 days, 1¾@2; 60 days, 2@2¼; 90 days, 2¼@2½; 4 to 6 months, 2½@2¾. Prime commercial paper, 2¾@3. Bankers' acceptances unchanged.

BAR SILVER

NEW YORK, Sept. 30.—Bar silver, 35¼.

LONDON, Sept. 30.—Bar silver, 16⅜d per ounce. Money, 2 per cent.

RUBBER MARKET

NEW YORK, Sept. 30. (Exclusive)—The outside rubber market was weak again today, new lows being established in London and New York. The local market closed at 7½c, while in London the final quotation was 3⅝d. Weakness here followed that abroad and London reported free selling there on the report that the rubber growers association of London had announced that until the government of Dutch East Indies reversed its decision against restriction there is no further use of bringing forth new proposals to curtail production which means a complete breakdown of efforts to reduce the output.

	Spot-Oct.	Nov.-Dec.	Jan.-Mar.
Ribbed smoked sheets	7½	7⅝	7⅞
Selected	7½	7⅝	7⅞
Thin pale	8	8⅛	8⅜
Thin latex	8	8⅛	8⅜
No. 3 amber	7	7⅛	7⅜
Rolled brown	6⅝	6¾	7⅛
Island fine	11⅝	11¾	11⅞

BANK DEPOSITS HOLDING UP

Volume Reported by Clearinghouse Member Group as of September 24 Gratifying

Assurance that bank deposits in Los Angeles are being maintained at levels comparable with a year ago is indicated by the report of ten out of twelve members of the Los Angeles Clearinghouse Association responding to date to the call for condition as of September 24, just issued by the Comptroller of the Currency and the State Banking Commissioner. Bank of Italy and Bank of America of California have not yet compiled their deposit figures.

Deposits of the remaining ten members of affiliated banks of the clearinghouse aggregated $853,395,393.57 on the 24th inst., against $853,096,495.12 on October 4, 1929, an increase of approximately $300,000. The group including the Bank of America and Bank of Italy reported deposits in excess of $1,300,000,000 a year ago.

The same banks exclusive of Bank of America and Bank of Italy reported deposits on July 1, last, of $854,967,606.11, the current figures representing a decline of slightly more than $1,500,000 in the approximate three months' period.

With the exception of the Farmers' and Merchants' National and the Yokohama Specie, the total of the individual banks showed no material change compared with a year ago.

Farmers' and Merchants' deposits, however, jumped more than $7,000,000 from $56,085,643.47 a year ago to $63,266,937.08 as of September 24, a gain in excess of 12 per cent. Yokohama Specie marked the largest proportional increase with deposits of $2,765,204.72, up $1,670,000, or more than double last year's volume of $1,092,785.29.

Deposits of the Union Bank and Trust Company increased about $2,750,000, Citizens' National, $2,230,000; Seaboard National, $366,000, and German American Savings, $205,000.

Deposit totals of the banks reporting to date compared with last year follow:

	Sept. 24 1930	Oct. 4 1929
Security-First	$521,921,824	$532,420,924
Farmers' & Mer.	63,266,937	56,085,643
Citizens	108,425,678	106,191,356
U. S. Nat'l	13,533,256	13,995,199
National Bank of Commerce	4,561,150	4,913,118
Seaboard	6,786,247	6,420,273
California	103,936,002	106,738,674
Union	25,529,405	22,773,949
Ger.-American	2,669,990	2,464,573
Yokohama	2,765,205	1,092,785
Total—	$853,395,394	$853,096,495

COTTON MARKET

NEW YORK, Sept. 30. (AP)—Liquidation against notices sent both the new and old October contracts in the local cotton market to below the 10.00 level today, making new low records for the season and since 1915.

The market was generally lower in sympathy with October and under further southern selling as well as liquidation, new December declining 6 points to 10.18, while March sold down 3 points to 10.48. Trade buying and covering on the decline resulted in a rally, however, and late in the day the market was comparatively steady at 3 points lower to 5 points higher.

RANGE OF PRICES

NEW YORK, Sept. 30.—Cotton futures:

	High.	Low.	Close.
January, old	10.55	10.34	10.55
January, new	10.53	10.30	10.51@10.52
March	10.73	10.48	10.71@10.72
May	10.90	10.67	10.86@10.88
July	11.04	10.81	11.00@11.03
October, old	10.19	9.90	10.19
October, new	10.19	9.97	10.18
December, old	10.45	10.22	10.45
December, new	10.44	10.18	10.40@10.42

NEW ORLEANS, Sept. 30.—Cotton futures closed steady at net advances of 21 to 24 points.

	High.	Low.	Close.
January	10.52	10.25	10.52
March	10.72	10.44	10.69@10.72
May	10.88	10.65	10.85@10.86
July	11.03	10.78	11.03
October	10.03	9.96	10.16
December	10.43	10.13	10.40@10.41

SPOT PRICES

NEW YORK, Sept. 30.—Spot steady; middling, 10.35.

NEW ORLEANS, Sept. 30. (AP)—Spot cotton closed steady, 22 points up. Sales, 7295; middling, 10.00.

COTTONSEED OIL

NEW YORK, Sept. 30. (Exclusive)—The cottonseed oil market was fairly active with a somewhat erratic action today due to conflicting factors. The final tone was steady owing to the late strength in lard and grains. The advance was checked by reports that a round lot of tallow had sold at 4⅞ or ⅛c lower. Old contracts closed 3 to 10 points higher and new contracts 5 points higher to 3 lower. Sales, 900 barrels old contracts and 5100 new.

Prime crude, 6c; prime summer yellow, old, spot, 7.70c; Oct., 7.50c; Nov., 7.40c; Dec., 7.56c; new, Dec., 7.20c; Jan., 7.25c; Mar., 8.37c; May, 7.45c.

VISITS LOS ANGELES

T. D. Morris, of the Ross Beason & Co. Salt Lake office, arrived in Los Angeles yesterday. He will be here several days visiting the local office of his firm.

BANK DEBIT FIGURES IN SHARP DROP

Clearinghouse Reports September Total at Low Mark Since 1927

Bank debits in the city of Los Angeles for the month just closed dropped nearly 23 per cent below the total for September, last year, showed a decrease compared with August, and struck the smallest volume for any month since September, 1927, according to a statement issued yesterday by the Los Angeles Clearinghouse Association.

A total of $886,866,262 represented September's check transactions which, compared with $1,150,260,363 a year ago, is a decrease of $263,394,101, or 22.9 per cent. Against August figures this year of $938,948,122 the month's total indicates a decline of $52,081,860, or about 5.5 per cent. In the past two years, August and February, 1930, have been the only two months in which the debits have fallen below $1,000,000,000.

Debit totals for the first nine months of the current year ended yesterday amounted to $8,267,347,834. This compares with $10,921,115,349 reported for the same period last year and represents a decrease of $2,653,767,515, or about 24 per cent. For the first three-quarters of 1928, the debits totaled $9,461,459,449.

Comparative monthly figures follow:

	1930	1929	P.c. Dec.
Jan.	$1,099,974,440	$1,288,363,647	14
Feb.	979,042,639	1,162,844,371	16
Mar.	1,066,344,797	1,368,716,124	22
April	1,099,264,203	1,198,270,889	8
May	1,088,186,027	1,244,413,313	13
June	1,010,379,904	1,107,530,334	9
July	1,039,297,842	1,179,861,667	11
Aug.	938,948,122	1,221,052,642	23.5
Sept.	886,866,262	1,150,260,363	22.9
Oct.	....	1,385,691,541	..
Nov.	....	1,216,580,701	..
Dec.	....	1,108,222,171	..
		$14,628,609,763	

UNGERLEIDER TAKES UP FISK CONTRACTS

NEW YORK, Sept. 30.—Samuel Ungerleider & Co. will assume open exchange contracts of Harvey Fisk & Sons who have been retired as clearings members of the stock clearing corporation.

INVESTMENT TRUSTS

NEW YORK, Sept. 30. (AP)—Over-the-counter market:

	Bid.	Asked.
Amer. & Cont. Corp.	16½	18
Amer. & Gen. Secur.	14	..
Do. 6s pfd.	44	..
Amer. Brit. & Cont. 6s pfd.	61	..
Amer. Composite Tr. Shrs.	8⅛	8⅞
Amer. Founders	7⅝	8⅝
Do. 6s pfd.	46	50
Do. 7s pfd.	49¾	..
Do. 1-70th ctfs.	.08	.11
Do. conv. pfd. ctfs.	81½	..
Do. war.	⅛	..
Do. 1-40th com.	.16	.19
Amer. Ins. Stocks	12	14½
Am. Util. & Gen. A	14	..
Do. allot. ctf.	32	35
Assoc. Stand. Oil Shares	8⅝	9½
Atlantic Securities pfd.	42½	46½
Do. war.	¾	1½
Atlantic & Pacific Units	19	27
Do. com.	2	4
Do. pfd. war.	18	22
Bankers' Nat. Inv.	26	29
Bansicilia Corp.	14	17
Basic Industry Shares	7⅛	8
British Type Invest.	7	8¾
Chain & General Equities	3½	5
Do. 6½s pfd.	54	60
Chain Store Invest.	1	3
Chain Store Invest pfd.	60	..
Chartered Invest	20½	23
Do. pfd.	80	81
Chelsea Exchange A	3	5
Do. B	2½	4
Corporate Trust Shares	6⅝	7⅛
Crum & Foster Ins. B	30	33
Do. Ins. pfd.	100	102½
Do. B	51	54
Do. 8s pfd.	102	..
Deposited Bk. Shares Ser. A	10	10⅝
Do. B	9½	10⅝
Diversified Trust Shares A	20½	21½
Do. B	15⅝	17½
Do. C	7	7½
Federated Capital	8½	10⅛
Do. pfd.	15¾	17½
First Amer. Corp.	8⅝	9⅝
Fixed Trust Shares A	17⅛	..
Do. B	13⅝	..
General Equity A	5	8
Granger Trade	17	..
Guardian Invest.	20	22
Do. w.w.	22	26
Gude Winmill Trading	35	45
Incorporated Equities	15	18
Incorporated Investors	42½	46⅝
Independent Trust Shares	5⅜	6
Int. Secur. Corp. Am. A	40	..
Do. B	10	..
Investment Corp. of Amer.	26	31
Do. pfd.	89	93
Investment Trust Assoc.	15	..
Investment Trust of N. Y.	8⅛	9⅛
Investors Equities	21½	23½
Investors Trustee Shares	14½	16½
Jackson & Curtis Inv. Assoc.	46½	48½
Jackson & Curtis Sec. Corp.	99	101
Joint Investors	20	30
Leaders of Industry	9¾	10½
Major Shares Corp.	6⅝	7⅛
Mass. Investors Trust	39	41½
Mohawk Invest	36½	38½
Mutual Inv. Trust Shares A	8	9½
Mutual Management	2	2⅝
Nationwide Secur.	7⅝	8⅝
National Ind. Sh. A	7½	8
Nor. & South. Am. Corp. B	1	3
Nor. Am. Trust Shares	7⅛	7⅝
Northern Secur.	122	135
Old Colony Invest. Trust	37	39
Do. Trust Assoc.	10	12
Oil Shares Inc. Units	34	39
Petroleum Trading A	15	20
Power & Light Sec. Trust	48	50
Power & Rail Trustee Shares	11⅛	12⅛
Secur. Corp. Gen. pfd.	103	..
Do. B	6	..
Do. 6s 1st pfd.	43½	..
Selected Amer. Shares	6½	7
Shawmut Bank	18	19
Spencer Trask Fund Inc.	30	32
Stand. Amer. Trust Shares	8⅛	8⅝
Stand. Oil Trust Shares	9	11
State Street Invest. Corp.	74½	76½
S. W. Straus Inv. units	80	84
Super Corp. Am. Tr. Shrs. A	8⅝	8⅞
Do. B	7⅝	8⅝
Trust Shares of America	7½	7⅞
Trustee Stand. Oil Shares A	7⅝	..
Do. B	8⅝	8⅝
Twentieth Cen. Fixed Tr. Shs.	7½	8
United Tr. Sh. F	14⅝	16½
United Fixed Shares Y	7⅞	8⅝
United Founders Scrip	17	20
United Ins. Trust Shares F	14⅝	15⅝
Unit. N. Y. Bk. & Tr. Sh. C	15⅝	17⅝
United Oil Trust Shares H	8⅝	9⅝
U. S. & Brit. Int. Co. Ltd. A	15	..
Do. $3 pfd.	43½	..
U. S. Elec. Lt. & P. Shrs. A	34½	36½
Do. B	8¾	9¼
Int. Ins. Shares	12⅞	13⅞

BUTTER AND EGGS

LOS ANGELES

Closing prices quoted are corrected daily by Produce Exchange of Los Angeles.

Butter	
Extra	40
Prime first	38
Standard	37
Firsts	36
Eggs	
Extra	35
Fresh firsts	33
Case count	32
Medium	28½
Small	22

SAN FRANCISCO, Sept. 30. (AP) Net wholesale prices: Butter, eggs, cheese, unchanged.

CHICAGO, Sept. 30.—Butter, 9385, firm; creamery extras, 39; standard firsts, 37@38; firsts, 33@35; seconds, 31@32½.

Eggs, 4589; firm; extra firsts, 28; fresh graded firsts, 27; fresh current receipts, 22@24; ordinary current receipts, 19@21.

NEW YORK, Sept. 30.—Butter, 20,088; steady.

Cheese, 215,299; steady.

Eggs, 28,555; irregular; refrigerator, closely selected heavy, 27½@28; extras, 26@27; extra firsts, 24½@25½; firsts, 23@23½; nearby white pullets, 22@24.

SHORT SALES VIEWS CLASH

Rudolph Spreckels Condemns Stock Market Policy, While John J. Raskob Enters Demurrer

BY JOHN F. SINCLAIR

(Copyright, 1930, by the North American Newspaper Alliance)

NEW YORK, Sept. 30.—"It's a far worse thing for an American to sell American stocks short than for the soviet government to sell wheat short on the Chicago pit," was the cryptic comment of Rudolph Spreckels, American financier.

Mr. Spreckels thinks the primary reason for bad economic conditions now is largely due to "bear operations on the stock exchange." He analyzes the situation in this fashion: During the stock market boom, everyone was talking stocks and many buying them. When the crash brought disaster to rich and poor alike, few found themselves left with idle funds.

"As a result, the bears can depress almost any stock exchange security by offering large blocks of stock without fear of being unable to cover their sales at lower prices," says Mr. Spreckels. "Unfortunately, the public still looks upon stock quotations as an index to the condition of business. Consequently, every time there is a dip in the market quotations, people become convinced that bad times are ahead and strict economy is practiced. Buying of absolute needs is the order of the day. Decreased buying means curtailment of production and reduced production means more men and women deprived of employment and their buying power is destroyed."

"What is your remedy?" I asked.

"I believe that if Congress enacted a law making it illegal, for a period not longer than one year, to sell securities not actually owned by the seller, security values would be stabilized, public confidence restored, and increased demand for commodities would restore production to normal and within a reasonably short time unemployment would be a thing of the past."

Mr. Spreckels suggests this as emergency legislation only.

John J. Raskob, financier and chairman of the Democratic National Committee, is opposed to the Spreckels idea.

"I never sell stocks short, so I have no selfish interest in the matter. My real feeling is, however, that if the public in good times and bad could be taught to sell stocks short and become as expert in this as they are in buying them long, the tendency would be to keep stock prices from mounting too high as well as from going too low, for the reason that if there was a great short interest in the market with prices high, this short interest would supply a very definite buying power when the market started falling because people short of stocks would be purchasing on a scale on the way down in order to definitely establish their profits, thus making the decline more orderly and less severe."

I asked him to make this point more specific.

"When you think of it, there is really no more reason for selling 100 shares of Steel common, which you have, than there is for selling 100 shares which you have not, if you think the price is higher at the time of the sale than it is likely to be at some time in the future.

"All our industries really sell short. For instance, when the Du Pont Company signs a contract to supply dynamite or powder for a subway job at a definite price per pound over the coming year, the company is selling most of that short because not only do they not have the dynamite on hand which will be delivered four, six, nine and twelve months hence, but they do not even have the raw materials on hand, so when they fix the price of a finished product they are speculating as to the prices they will have to pay for the raw materials and labor necessary to manufacture that dynamite."

REGULARS DECLARED BY BROADWAY STORE

Directors of the Broadway Department Store, Inc., yesterday declared the regular quarterly dividend of $1.75 a share on the cumulative first preferred stock payable November 1 to stockholders of record the 11th inst., and the regular annual dividend of $7 a share on the noncumulative second preferred, payable the 31st inst. to stockholders of record the same date. The company has outstanding 25,957 shares of the first preferred out of an original issue in 1926 of 30,000 shares. There are 15,000 shares of the second preferred stock outstanding.

PRICE OF EXCHANGE SEAT DROPS AGAIN

NEW YORK, Sept. 30.—Arrangements have been made for the sale of a New York Stock Exchange membership at $260,000, which is $5000 below the previous sale.

LOSS REPORTED

NEW YORK, Sept. 30.—American Sumatra Tobacco Corporation for the year ended July 31, last, today reported a net loss of $394,026 after charges, as against net profits of $715,494, or $3.36 a share, on 189,200 average common shares in the preceding fiscal year.

STOCKS RENEW DOWNWARD DIP

Bears Still Hold Saddle as Third Quarter Ends

Long List of New Low Marks for 1930 Recorded

Selling Pressure Heaviest of Recent Sessions

NEW YORK, Sept. 30. (AP)—The stock market made a frenzied farewell to the third quarter of 1930 today.

Liquidation and short selling, again appearing voluminously in the afternoon coincident with the failure of an exchange member, plunged prices downward swiftly before supporting orders took effect. The turnover reached the large total of 4,496,000 shares.

It was the heaviest selling of the current decline. Although the late covering movement saved the market from closing at the bottom, net losses averaged about 2 points and the ninety-share composite price dropped another notch to within 7½ points of last November's low.

Pessimism, whether justified or not, was the dominant note in speculative circles. A stock-exchange insolvency bore out vague rumors that have been bobbing around the financial community for some time to the effect the failure of the market to recover might be disastrous in some quarters which had been counting on brighter days. However, the suspension of the member firm, although not surprising, was distinctly depressing to a market that trembles at the slightest flutter of unfavorable news.

SLUMP HALTED

The decline, embracing a broad list of stocks, was stopped on the announcement of an extra dividend of $1 by American Can. Seasoned investment stocks closed with only moderate declines after virtually all had touched new lows for the year or for the movement.

A growing belief in commission-house circles banks have been liquidating security loans substantially was hardly supported by the weekly condition statement of the Federal Reserve member banks, for the total on this item increased $57,000,000 in the week ended the 24th inst.

The $24,000,000 decrease in commercial loans was used as a bearish argument, since the total of these borrowings is now only $50,000,000 from the year's low. Other dampening influences on sentiment included the cut in copper to 10 cents and the decline in August department-store sales reported in the Federal Reserve monthly review.

Domestic bonds of savings bank

(Continued on Page 18, Column 7)

California Municipal Bonds

Bought—Sold—Quoted

We buy, sell and maintain an inventory in all classes of California Municipals.

Dealers in Seasoned California Bonds
WEEDEN & CO.
650 South Spring Street
TRinity 8914
SAN FRANCISCO LOS ANGELES NEW YORK

A Utility Investment Yielding 5.94%

Northern Indiana Public Service Company

(An Insull Operating Public Utility Company)

Company has shown an uninterrupted growth during last 5 years in both gross and net revenue. Dividend requirements currently covered 2.6 times, after depreciation.

Serves 149 communities, including the rapidly growing industrial territory south-east of Chicago, with electricity, gas. We recommend its 6% Cumulative Preferred Stock.

Price: 101 plus accrued dividend

Details on request.

DEAN WITTER & CO.
MUNICIPAL AND CORPORATION BONDS
Van Nuys Building LOS ANGELES Telephone VAndike 6111
Citizens Savings Bank Building, PASADENA
SAN FRANCISCO • RIVERSIDE • LONG BEACH • SACRAMENTO
PORTLAND • SEATTLE • OAKLAND • TACOMA • HONOLULU

HOW
can some
INVEST
more successfully than others
in the present
MARKET

The size of the investment fund has nothing to do with it. Those who are consistently accumulating earnings in the face of seemingly baffling market conditions, have been guided by facts.

May we have the privilege of explaining how a definite investment plan based upon sound principles and guided by advice from reliable sources will increase your earnings and reduce losses.

Send today for free copy of our latest Financial Bulletin. Ready October 1st.

INVESTMENT ADVISORS
650 So. Spring St., TRinity 5581
Los Angeles, Calif.

Security Bank Bldg., Long Beach
Phone 63465

Please send me FREE copy of your October Financial Bulletin.

Name
Address
Phone
13 (7)

VENICE OIL
Phone or write me for information on any well at Venice. FREE MAPS AND WEEKLY REPORTS.
L. S. HUGHES
(Licensed Security Salesman)
No. 12—34th Ave., Venice, Calif.
(Cor. Speedway)
Tel. 84-498

Security Mortgage and Guarantee Company
NINETEEN OFFICES IN CALIFORNIA
530 West 6th Street
Los Angeles, California
TRINITY 6111

SAN FRANCISCO

SAN FRANCISCO, Sept. 30. (AP)—Appearance of investment buying in moderate strength steadied the last September session of the San Francisco stock market late today after recurrent bear raids penetrated deeper with each thrust into the price defenses of western securities. Before the final rally closed the month with a steady tone, wiping out numerous early losses, twenty-three stocks hit the lowest prices of the year.

Repeated bear raids failed to stampede the market and trading remained orderly throughout, with no signs of the hysteria previously seen at these levels, which according to Dow Jones averages were close to the panic lows of last autumn.

Selling was described as being of poorer quality—that is, coming from sources noted for not being well posted—and correspondingly buying was reported from better sources than during the recent decline.

Magnavox again came into the limelight by leading the trading as 12,400 shares went into new hands. A new low was chalked against it at 1⅛, but the closing rally took away most of the day's loss. Other leaders in volume were: Transamerica, 11,600; Caterpillar, 7700; Standard, 4800 and Union Associates, 4300. The grand total was 85,060 shares with a cash value of just over $2,000,000.

The list of new lows: Caterpillar, California Packing, Oliver Filters A, Illinois Pacific Glass, Atlas Diesel, Jantzen, Crown A, Natomas, Thomas Allec, Food Machinery, Paraffine—all down 1 to 4 points—Leslie Salt, Hawaiian Pineapple, Golden State, California Ink, Crown Zellerbach, Oliver B, Marchant, Southern Pacific-Golden Gate A, Honolulu Oil, North American, Richfield common and preferred, Standard, Tidewater, Union Associates and Anglo and London Bank. The later lost 7½ points.

	Sales	High	Low	Close
Anglo & L.P.N.B.	55	197½	193	195
Assoc. Ins. Fund	300	4½	....	....
Atlas I. D. E. A	100	12	....	....
Bond & Share..	200	10½	10⅛	....
Byron Jackson ..	200	9½	....	....
Cal. Copper	1,500	¾	⅝	⅝
Cal. Ink	100	19	....	....
Cal. Packing Co.	800	57	56	....
Caterpillar Trac.	7,100	46¼	44⅝	46¼
Clorox Chemical	100	18	....	....
Cons. Ch. Ind. A	100	24½	....	....
Crown Zel. pf. A	200	60	58½	....
Do. vtc. com..	3,200	8¼	7¼	7½
Fageol Mot. com.	200	1½	....	....
Fireman's F. Ins.	278	94½	91¼	94½
Food Mach. com.	100	33½	....	....
Galland Mer. La.	100	31½	....	....
Gold. State Milk	100	10⅛	....	....
Gt. W. P. 7s pf.	15	103⅞	....	....
Hawaiian Pineap.	100	49½	....	....
Honolulu C. Oil.	400	30	29¼	....
Honolulu Pt. Co.	100	50	....	....
Ill. Pac. Glass A	100	18	....	....
Jantzen Knit. M.	100	41	....	....
Kel. Radio com.	100	2	....	....
Leslie Cal. Salt.	100	17½	....	....
Magnavox Co. ..	12,400	1½	1⅛	1½
Mar. C. M. com.	400	9½	9	....
Natomas Co. ...	400	20½	....	....
No. Am. Oil....	1,100	16	....	....
Oliver Filters A..	700	22½	19¾	....
Do. B	300	18⅛	18	....
Pac. G. & E. 6s 1st pfd.	2,700	29	28¾	29
Do. com.	1,300	53⅝	52⅞	....
Pac. Lt. Co. com.	200	72½	....	....
Pac. Pub. Ser. A	2,800	26⅝	26	26⅝
Pac. T. & T. pf.	110	127	126½	....
Do. com.	225	132	130	131¼
Paraffine com...	200	57½	57	....
Richfield Oil pf.	1,800	12	12⅛	....
Do. com.	2,000	10⅝	10⅜	....
S.J.L.&P. 7s p.pf.	20	122	....	....
Do. 6s p.pf...	90	108¼	108	....
Shell Union com.	2,000	11⅞	11⅜	....
So. Pac. G. G. A	400	13⅛	....	....
Do. B	100	12	....	....
Std. Oil of Cal.	4,800	55⅛	54¾	55⅛
Thomas-Allec A..	500	11¼	10⅝	....
T.W.A.O.C. pfd.	10	79	....	....
Do. com.	1,100	10½	10¼	10½
Transam. Corp.	11,600	19⅝	19	19⅝
Union Oil Assoc.	4,300	33⅝	32⅝	33⅛
Union Oil of Cal.	2,300	34½	33⅝	34
Union Sug. pfd.	100	21½	....	....
W. Am. Fin. pfd.	200	2½	....	....
W. Coast Banco.	100	18⅛	....	....
W. Pipe & Steel	1,000	20½	20	....
Pac. G. 5½s pfd.	200	26⅛	26	....

SUGAR MARKET

NEW YORK, Sept. 30. (AP)—Raw sugar, 3.04; refined, 4.35.

Futures closed barely steady; approximated sales, 38,750 tons. December, 1.01; January, 1.03; March, 1.10; May, 1.17; July, 1.24; September (1931,) 1.30.

AMATEUR VERSUS PROFESSIONAL INVESTMENT

The amateur investor occasionally seems to do well enough but over any considerable time the expert outdistances him. Choosing the best companies in which to buy a partnership is a task for the expert—a task which requires continuous study and experienced judgment.

Your funds are invested under the direction of those who make investing their business when you buy shares of INCORPORATED INVESTORS. How much more successful this method of increasing one's capital is over an individual investment is shown by the record of this strong investment trust.

We shall be glad to send a complete circular on request below.

Name ....
Address T-11

GEO. H. BURR, CONRAD & BROOM
INCORPORATED
TRinity 6051 629 So. Spring St. Los Angeles
San Francisco Pasadena Seattle Portland
Correspondents George H. Burr & Co. New York - Boston - Chicago - St. Louis

Real Bond Salesmen Wanted

OLD established investment house with headquarters in Los Angeles has an immediate opening for two high-grade bond salesmen with established clienteles and first-hand knowledge of local conditions.

This position presents a real opportunity for experienced men to form a permanent connection with a reputable house handling a diversified list of securities. Salary and commission will be paid. Unless you can show earnings of at least $7,500 a year, do not apply. Write in detail stating qualifications. Address

DAX—Box 257, Times Branch.

CORPORATE FINANCING

WELL established corporations desiring to undertake a financial program involving the issuance of bonds are invited to confer with us.

SECURITY-FIRST NATIONAL COMPANY
IDENTICAL IN OWNERSHIP WITH
SECURITY-FIRST NATIONAL BANK OF LOS ANGELES
ORDERS MAY BE PLACED AT ANY BRANCH OF THIS BANK
HEAD OFFICE, SIXTH AND SPRING STS.
LOS ANGELES
Telephone VAndike 2361

LOS ANGELES EXCHANGE

Stock Market Extends Sinking Trend to Mark Down Prices at Record Low Levels

Another wave of liquidation hit the Los Angeles Stock Exchange yesterday and exacted its toll of casualties in the form of ten new record low prices. While the majority of the recessions were held within a point the declines clipped just another notch from the standard of values that has been sinking steadily for the past week or more. Some measure of encouragement, however, was demonstrated by a fractional rally toward the close of the market.

Oils were again subject to the greatest pressure, although selling activities in other divisions of the list forced the market down as a whole. Persistent selling resulted in new bottom prices being established for Union Oil Associates, Standard of California, Rio Grande, Richfield common and preferred and Hancock Oil. In other sections, Pacific Finance, Claude Neon, International Re-Insurance and Pacific Mutual were swept below the record minimum prices for all time.

Pacific Western Oil, stubbornly resisting sales pressure of more than 7000 shares, held the spotlight by holding firm to 14 3-4. Union Oil Associates with a turnover of 8400 shares hit the bottom at 32½ and recovered to close at 33 1-8, off 1-4 net. Union Oil dipped to equal the year's low at 34 and ended at 34 1-8, off 1-8 net. Standard of California broke to 54 3-4 and finished at 55 1-8.

Rio Grande sank to 9 and Richfield to 10 3-8, both showing a fractional rally at the close to record a small net loss. Hancock closed at 10, a new minimum, and Macmillan at the low mark previously hit of 8½.

Claude Neon suffered the greatest loss of the session when on last-minute sales, the issue toppled 2 3-4 points to a new low at 18.

Transamerica led the market activity with a turnover of 11,300 shares. The issue softened to 19 1-8 and ended at 19½, off 1-4 net. Security-First National Bank dipped fractionally to 100, the same price as Citizens' National and California Bank, which continued to sell at their lowest levels this year.

Edison proved a popular trader and after striking 53½, just ½ point above the year's bottom, the issue swung back to 54 to close unchanged for the day. Pacific Public Service scored a gain of 5-8 to 26 5-8.

Pacific Finance dropped 1 1-4 points to 16 7-8 and International Re-Insurance lost the same amount to 36 1-4. Pacific American Fire reacted 3 points to equal the low at 32 and Pacific Mutual yielded 1-4 to hit 72.

Sales totaled 59,265 shares valued at $1,734,882; previous day, 45,158 shares valued at $1,303,106.

1930 High	Low	Div. per Sh.		Sales	High	Low	Last	Net Change	Closing Bid
44¼	29½	2.00K	Assoc. G. & E. "A" xd. .50	...	...	...	...	......	29½
33½	20	2.00	Barnsdall Oil	...	...	...	...	......	18⅝
14⅝	7	....	Bolsa Chica Oil 'A'	1,000	10⅝	10⅜	10½	— ⅛	10¼
70	70	7.00	Bdwy. Dept. St. pfd.	...	...	...	...	......	70
80	65	7.00	Do. pfd. ex-war.	...	...	...	...	......	65
23¼	8½	....	Byron Jackson Co.	...	...	...	...	......	9
170	100	4.00A	California Bank	250	100	...	...	......	100
99	90	7.00	Central Investment	...	...	...	...	......	92½
112¼	100	4.00	Citizens' Natl. Bank	100	100	...	...	......	100
45	18	1.00E	Claude Neon	3,500	20½	18	18	— 2¾	18
27½	20	1.00E	Coml. Disc. com.	...	...	...	...	......	25
22⅞	13⅝	....	Douglas Aircraft	300	16½	...	...	— ⅛	16
28	12	1.60	Emsco Der. com.	...	...	...	...	......	12⅝
440	410	18.00	Farm. & Mer. Natl.	...	...	...	...	......	430
9¼	6⅝	1.00	Foster-Kleiser com.	...	...	...	...	......	6
20	13	1.20	Gilmore Oil Co.	...	...	...	...	......	17
26½	21	2.00	Globe G.&M. com.	100	22½	...	...	— ½	22⅛
98	93¾	7.00	Goodyear Tex. pfd.	10	96	...	...	......	96
99	93	7.00	Goodyear T.&R. pfd.	...	...	...	...	......	96
14⅝	10	1.75	Hancock Oil com.	1,000	10⅛	10	10	— ⅛	10
10	9	....	Hal Roach 8s pfd.	...	...	...	...	......	6
24⅝	20½	2.00	Home Serv. 8s pfd.	200	21½	...	...	......	20¾
49⅞	35⅛	2.00	Internatl. Re-Ins. Co.	100	36¼	...	...	— 1¼	35
50⅞	42	2.00	Jantzen Knit. Mills	...	...	...	...	......	40
32	20	....	*Lincoln Mtg. Co.	...	...	...	...	......	20
6¼	4½	.80	Do. pfd.	...	...	...	...	......	4½
8⅝	8⅝	.24	L. A. Athletic Club	...	...	...	...	......	7⅝
111	101	6.00	L. A. G. & E. pfd.	7	110	...	...	......	110⅝
20½	15¼	1.20	L. A. Inv. Co.	300	15½	15¼	15½	+ ¼	15
25½	20¼	1.60	Do. Sec. Co.	...	...	...	...	......	16¼
31	8½	....	Macmillan Petro.	100	8½	...	...	— ½	7
10	4	....	Mn. Prt. Cem. com.	...	...	...	...	......	3½
8	6	....	Do. pfd.	...	...	...	...	......	4
3	1⅜	....	Moreland Mot. com.	...	...	...	...	......	1¼
6½	3	.70	Do. pfd.	100	3	...	...	......	2¾
120	105	8.00	Mtg. Guar. Co.	50	108	...	...	......	108
110	110	5.00	N. A. Inv. Cor. com.	...	...	...	...	......	81
..	..	5.50	Do. 5½s pfd.	...	...	...	...	......	88½
..	..	6.00	Do. 6s pfd.	...	...	...	...	......	96½
57½	32	....	Pac. Am. F. Ins. Co.	50	32	...	...	— 3	30
31⅝	23¾	2.40	Pac. Clay Products	...	...	...	...	......	23⅝
43	16⅞	1.32E	Pac. Finance com.	1,400	17⅞	16⅞	16⅞	— 1¼	16
11½	10	.80	Do. pfd. "A"	...	...	...	...	......	9⅝
9	7	.65	Do. pfd. "C"	...	...	...	...	......	7⅛
9⅝	8	.70	Do. pfd. "D"	...	...	...	...	......	8
73⅝	52¾	2.00	Pac. G.&E. com.	200	53⅝	53	53	— ½	53
28¼	26¼	1.50	Do. 1st pfd.	80	28½	...	...	......	28½
103½	73½	3.00R	Pac. Lighting com.	...	...	...	...	......	71½
103⅝	100½	6.00	Do. 6s pfd.	...	...	...	...	......	104
94	72	2.00R	Pac. Mut. Life Ins.	100	72	...	...	— ¼	65¼
8½	4		Pacific National Co.	...	...	...	...	......	2
30⅞	23	1.30K	Pac. P. S. "A" com.	500	26⅝	26¼	26⅝	+ ⅝	26½
19½	12	....	Pac. Western Oil.	7,100	14⅝	14½	14⅝	......	14¾
8½	2	.50	Pickwick Corp. com.	300	3¼	3	3	......	2⅞
400	210	....	*Republic Pet. Co.	500	240	...	...	......	225
27⅝	10⅝	2.00	Richfield Oil	2,500	10⅝	10⅝	10½	— ⅛	10⅛
22¼	13	1.75	Do. pfd.	1,300	13⅛	13	13	— ⅛	13
25⅝	9	2.00	Rio Grande Oil	3,400	9⅝	9	9⅝	— ⅝	9¼
124½	111⅝	7.00	S.J.L.&P. pr. pfd. 7s	44	122⅝	...	...	— ⅛	122⅝
108	100	6.00	Do. pr. pfd. 6s	6	108	...	...	......	108
54⅛	41	1.50	Seaboard Natl. Bank	...	...	...	...	......	41
54¼	45	1.50	Seaboard Nat. Sec.	10	45	...	...	— ½	42½
118⅞	100	4.48	Sec. 1st Nat. Bank	1,030	100⅛	100	100	— ½	100
25⅝	11⅞	1.40	Shell Union com.	...	...	...	...	......	11⅝
38¼	23	2.00	Signal O. & G. "A"	100	23¼	...	...	+ ¼	23
71¼	53	2.00R	So. Cal. Edis. com.	2,100	54¼	53½	54	......	53½
70	57	2.00R	Do. orig. pfd.	...	...	...	...	......	58⅝
30⅞	27⅞	1.75	Do. 7s pfd.	200	29½	...	...	— ¼	29½
28	21⅜	1.50	Do. 6s pfd.	600	27⅛	27⅛	27⅛	— ⅛	27⅛
26	22⅝	1.37½	Do. 5½s pfd.	600	25⅛	25⅛	25⅛	— ⅛	25⅛
26⅞	24¼	1.50	So. Cal. Gas 6s. xd. .37½	60	26½	...	...	— ⅜	26⅛
27	24⅛	1.50	Do. "A" pfd. xd. .37½	...	...	...	...	......	25
103	96½	6.00	So. Co. Gas pfd. 6s xd. 1.50	45	102½	...	...	— ½	102
74¾	54⅝	2.50	Standard Oil of Cal.	4,000	55⅝	54⅝	55⅛	— ⅝	55⅛
..	..	....	Superior Oil pfd.	...	...	...	...	......	25
33¼	24½	2.50	Taylor Milling	100	29½	...	...	— ½	31
95	90	2.60	Title Ins. & Trust	...	...	...	...	......	90
47⅝	18⅝	1.00E	Transamerica Corp.	11,300	19⅝	19⅛	19½	— ¼	19⅝
46	19	....	*Do. scrip. new	91	22	...	...	+ 3	18
48½	32½	2.00E	Union Associates	8,400	33¼	32½	33⅛	— ¼	33
49⅞	34	2.00E	Union Oil of Cal.	3,800	34⅝	34	34⅛	— ⅛	34
325	320	7.00	Un. Bk. & Tr. Co.	32	325	...	...	......	325
24½	21	2.00	Weber Showcase pf.	100	22	...	...	......	22
46	22	.60	West. Air Express	...	...	...	...	......	25
28½	21	2.00	West. Pipe Steel	...	...	...	...	......	20

*—Cents. XD—Ex-dividend; XR—Ex-rights; A—Plus extras; B—Including extras; D—Partly stock; E—Plus stock dividends; R—Plus rights; S—Payable in stock. + Gain. — Loss.

LOS ANGELES CURB

New low prices for the year on the Los Angeles Curb were registered yesterday by fifteen dollar issues and one issue in the cent stocks as the downward movement continued to dominate the trading activity. With the exception of six of the dollar issues, the net losses were not over 2 points in the major list.

Atlantic Refining, Caterpillar Tractor, Chapman Ice Cream, Claude Neon Lights, Consolidated Steel preferred, Continental Oil, General Motors, Goldman-Sachs Trading, Mexican Seaboard, Montgomery Ward, Radio, R.-K.-O., Sinclair Oil, Tidewater Associated and Universal Consolidated Oil were the dollar stocks to make new lows. Sun Realty in the cent stocks dropped 95 cents to a new low at $1.25.

Dollar stocks to show net losses of more than 2 points included Radio, off 2 1-8; R.-K.-O., off 4 3-4; Continental Oil, off 5 3-4; Goldman-Sachs Trading, off 3 5-8; Atlantic Refining, off 2 5-8, and Tidewater Associated Oil, off 2 5-8.

Crystalite Products, up 2; Fokker Aircraft, up 3-8, and Gladding-McBean, up 1-8, were the only dollar issues to make net gains.

Lincoln Drilling in the cent list dropped 10 cents to $1.30. Italo preferred was down 30 cents to $1, and Exeter Oil was off 5 cents to 95 cents. Tom Reed Mining moved up 1 cent to 76 cents.

Sales totaled 29,331 shares, valued at $296,695; previous day, 30,188 shares, valued at $250,510.

1930 High	Low	Div per Sh.		Sales	High	Low	Last	Net Change	Closing Bid
16⅛	8	....	Ark. Nat. Gas "A"	...	...	...	...	......	6⅞
38	23	....	Atlantic Refining	100	23	...	...	— 2⅝	24⅛
6¼	4⅝	....	Aviation of Del.	100	4⅝	...	...	......	4½
525	365	....	*Banca D'Italia com.	...	...	...	...	......	335
10⅛	8	....	Do. subscribed	...	...	...	...	......	7⅛
11	8	....	Bolsa Chica 'B' new	200	10	...	...	......	9
78	45	3.00A	Caterpillar Tractor.	200	45¼	45	...	— ⅝	46
27½	20	1.25A	Chapman Ice Cream	100	20	...	...	— 1⅛	20
44½	24¾	.30E	Cities Service com.	300	25⅝	25½	...	— 1⅛	25
21	12	....	Claude Neon China	...	...	...	...	......	9
19	18	1.40	C. Neon El. pf. Del.	...	...	...	...	......	17⅝
1912½	485	....	*C. Neon Lts. N. Y.	100	485	...	...	—150	300
14½	3	....	Cons. Steel com	200	3	...	...	......	4⅛
22½	16½	1.75	Do. pfd.	200	16½	...	...	— ½	16
13	12	.60	Continental Credit.	116	...	...	11⅛	......	11½
17⅛	6	...	Cord Corp. com	...	...	...	...	......	6⅝
30	10	....	Crystalite Prod. com.	10	12	...	...	+ 2	11⅞
11	8¼	....	Cypress Pet. Cal	...	...	...	...	......	7½
21½	13⅝	....	Continental Oil	200	14	13⅝	14	— 5¾	13⅝
51⅝	29	2.00E	Diamond Elec. com.	...	...	...	...	......	17
17½	10	....	Electric Prod. Wash.	...	...	...	...	......	9
34⅝	11¼	....	Fokker Aircraft	600	11⅝	11¼	11⅝	+ ⅜	11½
17⅛	6½	....	Fox Theaters "A"	...	...	...	...	......	7⅛
46⅝	37⅞	....	General Motors	3,300	38½	37⅞	38⅜	......	38¼
15½	6⅝	....	Grigsby-Grunow	300	6½	...	...	— ⅛	6½
62	33½	3.00E	Gladding-McBean	150	36½	...	...	+ ⅛	36⅛
24¾	24½	1.75	Globe Grain 7s pfd.	...	...	...	...	......	23
45⅝	13⅝	....	Goldman-Sachs Tra.	100	15⅛	...	...	— 3⅝	14⅝
..	..	2.00	Home Serv. 2nd pfd.	...	...	...	...	......	16
23½	9⅝	1.00	Intercoast Trading.	900	11⅛	10⅝	...	— ⅝	10⅝
25½	16⅝	....	Mexican Seaboard	2,500	16⅝	16⅝	16½	— ⅛	16⅝
38	23	....	Montgomery Ward	600	29	23	23½	— 2	23½
13½	10⅝	....	Packard Motors	100	10⅝	...	...	— ⅛	10⅝
31⅛	16⅛	2.00	Pacific Associates	...	...	...	...	......	14⅝
46	30	1.40	Pac. Indemnity, new	50	30	...	...	— 2	30½
20½	17¾	1.40A	Petroleum Rectifying	...	...	...	...	......	18½
42¼	28⅛	....	Radio Corp. Amer.	100	28⅛	...	...	— 2⅛	27⅞
37	23	....	Radio Keith Orph.	100	23	...	...	— 4¾	23
22	16½	....	Sinclair Oil	100	16½	...	...	— ⅛	16
8	4⅝	....	Samson Tire & Rub.	100	6	...	...	— 1	5½
8½	3	....	Shattuck Denn Min.	...	...	...	...	......	3½
105¾	98	6.50	S. C. Gas 6½s pfd.	20	104⅝	...	...	— ⅛	104⅝
14¼	10⅛	....	Tidewater Asso.	200	10⅛	...	...	— 2⅝	10
10⅝	6⅝	....	Transc. Air Trans.	...	...	...	...	......	7⅛
41½	30	3.50	United Linen pfd.	100	35⅝	35	...	— ⅛	35½
12⅝	10¼	3.00	Un. Verde Extension	...	...	...	...	......	7½
1087½	450	2.00	*Univ. Cons. Oil Co.	300	485	450	485	—10	435

*—Cents.

Following quotations in cents:

1930 High	Low	Div per Sh.		Sales	High	Low	Last	Net Change	Closing Bid
245	100	....	Ambassador Pet.	...	...	...	...	......	115
27	11	.01½	Amer. Royalty Co.	...	...	...	...	......	9⅛
1125	150	....	Axelson Airc. Eng.	...	...	...	...	......	100
525	230	....	Bandini Pet. Co.	200	435	...	...	......	430
20	6	....	Barnhart-Morrow	1,000	16	...	...	— 1	16
18½	5½	....	Big Jim Mining	2,000	9	8½	...	— ½	8
26	14	.01P	Buckeye Un. Oil pfd.	...	...	...	...	......	19
225	212½	....	Detroit Aircraft	...	...	...	...	......	210
235	80	.12	Exeter Oil	100	95	...	...	— 5	90
180	75	....	First Security Units	...	...	...	...	......	105
24	13	....	Gold Ore Mining	...	...	...	...	......	15
85	57	.10	Helly Development	...	...	...	...	......	57
7	1½	....	Imperial Mining	...	...	...	...	......	1
96	22	....	Italo Pet. com.	...	...	...	...	......	18
200	85	....	Do. pfd.	200	100	...	...	—30	95
10	4	....	Jade Oil Co.	...	...	...	...	......	4
175	42	....	Kinner A. & M. Co.	700	...	...	42	......	40
312½	202½	....	Kelster Radio	...	...	...	...	......	102½
220	93	...	Lincoln Drilling Co.	975	130	127½	130	—10	125
587½	155	....	Lockheed Aircraft	...	...	...	...	......	200
325	225	....	Marbelite Corp. cm.	...	...	...	...	......	200
135	65	.06	Mascot Oil Co.	300	76	...	...	+ 1	75
40	25	.08	Merchants' Pet. Co.	...	...	...	...	......	15
6	3	....	Midway North. Oil	...	...	...	...	......	3½
300	200	....	Mills Alloy "A"	...	...	...	...	......	100
100	40	.04	Mt. Diablo Oil	...	...	...	...	......	44
8	2½	....	North Star Mining	...	...	...	...	......	3
100	30	....	Occidental Pet. Co.	...	...	...	...	......	40
85	55	.12	Oceanic Oil	...	...	...	...	......	55
2½	2	....	Oro Amigo	...	...	...	...	......	2
300	300	.40	Pac. Southwest Disc.	...	...	...	...	......	325
3	2	....	Prince Consolidated	...	...	...	...	......	3
140	100	.12	Rice Ranch Oil Co.	...	...	...	...	......	102½
8	1	....	San Francisco Gold.	1,000	2	...	...	— ½	1
8½	4	....	Sierra Trading Co.	...	...	...	...	......	2
275	125	.20	Sun Realty Co.	1,100	135	125	...	—95	125
95	51	....	Tom Reed Mining	3,100	76	75	76	+ 1	76
9½	3½	....	United American	...	...	...	...	......	3
..	..	....	United Eastern	...	...	...	...	......	3
33	6	....	Un. Republic Mining	...	...	...	...	......	3
8	4	....	U. S. Oil & Royal.	...	...	...	...	......	3
400	40	....	United Vanadium	...	...	...	...	......	40
450	170	.20A	Wellington Oil Co.	...	...	...	...	......	160

XD—Ex-dividend; XR—Ex-rights; A—Plus extras; B—Including extras; D—Partly stock; E—Plus stock dividends; R—Plus rights; S—Payable in stock. + Gain. — Loss.

Los Angeles Listed Stocks Yield an Attractive Rate

The common stocks of many of California's leading corporations at current levels are priced to yield a decidedly attractive income . . . without considering future appreciation possibilities. The following issues listed on the Los Angeles Stock Exchange are indicative of current opportunities in this field:

	Current Yield*
SOUTHERN CALIFORNIA EDISON CO.	8%
PACIFIC GAS & ELECTRIC CO.	8%
PACIFIC LIGHTING CORP.	6½%
PACIFIC MUTUAL LIFE INSURANCE CO.	6%
STANDARD OIL CO. OF CALIFORNIA	4¼%

*Based on present dividend rates and sale of rights.

Our Stock Department is equipped to execute your buying or selling orders promptly and efficiently on any recognized stock exchange.

Members
Los Angeles Stock Exchange
Los Angeles Curb Exchange

REVEL MILLER & CO.
650 So. Spring St. VAndike 2201
Los Angeles, Calif.
San Francisco Long Beach Pasadena San Diego

This Investor Asked The Boston News Bureau

Massachusetts Investors Trust

"What do you think of Massachusetts Investors Trust?"

Here is the answer that was published in that well known financial paper:

"Massachusetts Investors Trust was organized in 1924 when the investment trust idea first took hold of the public fancy. It is a mutual type of trust publishing at frequent intervals its security holdings and cost prices.

"The first offering of Massachusetts Investors Trust shares was in July, 1924. An investment at that time in 100 shares costing $5250 now has a value of $10,200 and cash dividends at the latest quarterly rate show a return on the original investment of better than 8%, assuming stock dividends are retained.

"With a well diversified list covering upward of 140 securities and a good cash position, Massachusetts Investors Trust has proved its right to investment confidence."

On request below, we will be glad to furnish complete information on M.I.T.

Name Address

BOWES BROTHERS & COMPANY
Investment Securities
724 South Spring Street TRinity 8141
LOS ANGELES
111 Sutter Street, San Francisco

Confidence

in California's uninterrupted growth....confidence in the wide opportunities for sound investment which we can present to our clients....has kept this firm facing forward, adding to the number of its offices, enlarging its service.

GORMAN, KAYSER & CO.
Investment Securities
Members
LOS ANGELES STOCK EXCHANGE SAN FRANCISCO STOCK EXCHANGE
LOS ANGELES CURB EXCHANGE SAN FRANCISCO CURB EXCHANGE
CHICAGO BOARD OF TRADE
650 South Spring Street ✦ TRinity 2841
LOS ANGELES
Hollywood San Diego Eureka San Francisco
Oakland Fresno Stockton San Jose

Russell, Miller & Co.
Members
New York Stock Exchange — New York Curb Exchange
Chicago Board of Trade
Correspondents Bartlett Frazier Co.

MONTHLY MARKET LETTER
OCTOBER NUMBER—Analyzing
PUBLIC SERVICE CORPORATION OF NEW JERSEY
THE COCA-COLA COMPANY
EASTMAN KODAK CO., OF NEW JERSEY
Copies on Request
Supplementing our MONTHLY MARKET LETTER, our DAILY and WEEKLY letters afford a complete and timely discussion of all important market activities

LOS ANGELES OFFICE 215 WEST SIXTH STREET
Los Angeles *FAber 6311* Pasadena *TErrace 2143*
NEW YORK SAN FRANCISCO SEATTLE
PORTLAND MONTEREY
PRIVATE WIRES

BAY CITY MINES

SAN FRANCISCO, Sept 30. (Exclusive) Following is the official list of quotations on the San Francisco Mining Exchange:

	Bid	Asked
Acme	.02	.04
Aladdin	.03	.04
Amador	...	.02
Alto	...	.02
Amalgamated	.01	.02
Arrowhead Dev.	...	.02
Banner	.01	.02
Belmont Metals	.75	...
Belmont Osborn	.03	.04
Belmont Uncle Sam	.05	...
Black Mammoth	...	.02
Booth	.01	.02
Broken Hills	...	.02
Butler Gold	...	.02
Butte	.07	.08
Carrie	.02	...
Calumet	...	.02
Cent. Eureka	...	.20
Do. pfd.	.20	.25
Concordia	.01	.02
Chollar	...	.06
Con. Virginia	.01	.02
Day Rock	1.75	...
Deep Mines	...	.02
Divide	.04	.06
Divide Annex	...	.03
Divide Ex.	.04	.07
Dividend	...	.02
Dix Butte	.38	.45
First National	...	.02
Genii	.39	.45
Golconda	.42	...
Goldfield Cons.	.32	.33
Gopid and Curry	.01	.03
Gold Hill	...	.22
Gold Zone	...	.02
Gruss	.02	...
Harmill	.04	.06
Ida-Maryland	.34	.40
Jack Waite	.04	.06
Kernick	.01	.02
Keystone	...	.02
Liberty	.01	.03
Lone Star	.01	.03
Lucky Strike	.07	.08
MacNamara	...	.02
Manhattan Gold	.01	.02
Mexican	.50	.55
McNamara	.01	.02
Montana Mines	.22	.28
Myra	...	.02
National Silver	.03	.05
New Cal. Ton	...	.02
New Sutherland	.01	.02
North Star	.01	.02
Ophir	.02	.03
Orlando	.03	.05
Palmer pfd.	.01	.02
Pony Meadows	.04	.05
Prince	.03	...
Red Hill	...	.02
Rosetta	.02	.03
Round Mountain	.04	.06
Savage	.01	.03
Silver King	...	.02
Silver Pick	...	.02
Simon	.20	...
Smuggler	.01	.02
Tamarack	.40	...
Trinity Gold Bar	.15	.20
Union Con.	.02	.04
Victory	.01	.02
West End	.09	.10
West Mines	...	.02
White Caps	.09	.11
Wright Creek	...	.02

LIBERTY BONDS

Quotations in dollars and thirty-seconds, furnished by the securities division, National Bankitaly Company.)

	Bid	Asked	Year Ago	Close Yes'ay
First 3½s ...	101.5	101.8	97.8	101.4
First 4¼s	102.10	102.13	98.8	102.11
Fourth 4¼s..	103.13	103.16	98.12	103.13
Treasury 4¼s.	113.3	113.6	106.14	113.4
Treasury 4s...	108.27	108.30	102.14	108.26
Treasury 3¾s.	106.18	106.21	100.	106.17
Treasury 3⅜s.	102.13	102.16	97.	102.12
Treasury 3⅜s.	102.1	102.4	97.	102.

United States Treasury Notes and Certificates of Indebtedness

Issue		Rate	Maturity	Bid	Asked
TD	1930	3¼%	Dec. 15, '30	100.11	100.13
TJ	1931	2⅞%	June 15, '31	100.17	100.19
TS	1931	2⅞%	Sept. 15, '31	100.7	100.9
A	'30-'32	3½%	Mar. 15, '32	100.23	100.25
B	'30-'32	3½%	Sept. 15, '32	100.23	100.25
C	'30-'32	3½%	Dec. 15, '32	101.	101.2

BANK STOCKS

NEW YORK, Sept. 30. (AP)—Bid and asked prices on the stocks of the leading New York national banks and trust companies follow:

	Bid.	Asked.
Banks—		
Bank of America	85	86
Chase National	130	131
Chatham & Phenix	99	101
First National	4525	4550
Manhattan Company	100	101½
National City	133	134
Trusts—		
Bankers	131	132
Central Hanover	317	321
Corn Exchange	161	163
Chemical	60¾	61½
Guaranty	587	591
Irving	44	44¾
Manufacturers	78	79½
New York	230	234
Chicago—		
Central Trust Ill.	340	350
Continental Ill.	545	555
First Natl. Bank	578	582
Foreman National	350	360
Harris Trust	700	710
Nat. Bank Republic	107	110
Northern Trust	515	525
People's Trust & Sav.	435	445
Union Bank Chicago	240	250

BAY CITY CURB

SAN FRANCISCO, Sept. 30.—Following is a selective list of transactions on the San Francisco Curb Exchange today:

	Sales	High	Low	Close
Am. Toll Bridge	900	38	....	....
Aviation Co. Del.	300	4⅛	4	4
Am. Tel. & Tel.	307	204½	202¾	202½
Ark. Nat. Gas	80	7⅛	....	....
Cities Serv. com.	1,400	25⅞	24⅞	....
Claude Neon Lts.	380	5½	4⅞	5
Cr. Wil. 1st pf.	80	80	....	....
Fokker Aircraft	250	12⅝	11¼	12
Goldman Sachs	846	15⅝	15	....
For. E. Gilmore	2,500	10	9	10
Gen. Motors	5,980	38⅝	37⅞	38⅝
Italo Pet. pfd.	200	100	....	....
Intercoast Trad.	2,002	11¼	10⅝	....
Mex. Seaboard	800	16½	....	....
Montgom. Ward	3,500	29½	27½	28½
Occidental Pet.	1,125	40	....	....
Owl Drug pfd.	130	100½	98	....
Oahu Sugar	12	19½	....	....
Pac. Am. Fisher.	430	15	....	....
S.C.G.C. pf. 6½s	20	105	104¾	105
S. C. Edis. 6s pf.	125	28	....	....
Do. com.	300	54	53¾	54
Do. 7s pfd.	5	29⅛	....	....
Sup. Port. C. A.	30	34⅛	....	....
Sunset McKee A.	100	12½	....	....
Universal C. Oil.	100	460	460	460
Virden Packing	275	14	....	....
United Air & Tr.	1,700	42	38½	40½
W. States Life I.	45	40	....	....

BOSTON STOCKS

BOSTON, Sept. 30. (AP)—Following are the sales of the most active stocks traded today on the Boston Stock Exchange:

	Sales	High	Low	Close
Am. Founders	141	8⅛	6⅞	7⅝
Am. Tel. & Tel.	1203	204½	202⅝	203
Andes Pete.	1645	.35	.26	....
Arizona Com.	525	1⅝	....	....
Copper Range	275	7⅝	7	7⅝
Cred. Alliance	20	7⅛	7	....
Crown Cork	220	10	9⅝	10
East Butte	5	1⅛	....	....
East Gas & Fuel	165	25	24⅛	....
Edison Elec. Ill.	413	268	261	262
Employ. Group	560	24	23⅝	....
First Nat. Stores	78	51	50⅛	50⅝
Isle Royale	100	5⅛	....	....
North Butte	75	1½	1¼	1½
Quincy	665	9	8⅝	9
St. Marys Land	130	10½	10	....
Torrington	30	53	52¼	....
Un. Shoe Mach.	380	61	59½	60
Un. Founders	831	14⅝	13⅝	13⅞
Util. Hydro & R.	1020	8⅝	8	8½
Gillette	534	55	50⅝	55

DRIED FRUITS

NEW YORK, Sept. 30. (AP)—Dried fruit steady.

CHICAGO STOCKS

CHICAGO, Sept. 30. (AP)—Following is the complete official list of transactions in stocks on the Chicago Stock Exchange today:

	Sales	High	Low	Close
Abbott Lab.	100	40	....	....
Acme Steel	500	40	40½	....
Adams Mfg.	50	29	....	....
Addresso. Inter.	150	30	....	....
All-Am. Mohawk	100	1⅛	....	....
Am. Com. Pow. A	50	18	....	....
Am. Pub. Ut. p.l.	15	100⅝	....	....
Am. Radio	50	1½	....	....
Am. Service	50	5⅝	....	....
Am. Util. & Gen.	50	7¼	....	....
Appalach. Gas	50	8	....	....
Art Metal	900	6⅞	5½	6
Assoc. T. & T. A	110	68	....	....
Assoc. Tel. Util.	2,100	21⅛	20	21
Assoc. Inv.	50	50½	....	....
Atlas Stores	250	25¾	25⅛	....
Auburn Auto	1,150	97	90	95
Automat. Wash.	120	10	....	....
Banco. Kentucky	100	15⅝	....	....
Bastian-Bless.	2,200	29⅝	28⅝	....
Bendix Aviation	9,400	21½	20	20⅝
Borg-Warner	6,400	21	18	18½
Brach & Sons	50	13⅞	....	....
Brown F. & W. A	100	21½	21	....
Butler Bros.	1,000	8⅝	8	....
Castle A. M.	150	38	37	38
Ceco Mfg.	50	3½	....	....
Cent. Ill. Sec.	950	27	26⅝	27
Cen. Ind. Pw. pf.	10	80	....	....
Cen. Pub. Ser. A.	2,200	21⅝	20	20⅛
Cent. & So. West	2,000	18	16	17
C. C. & C. Ry. pf.	550	10	9½	10
Chicago Corp.	29,800	10⅛	7½	8½
Do. pfd.	6,500	43⅝	42½	43
Chi. Investors	400	6½	6⅛	....
Do. pfd.	250	36	35½	....
C. N. S. & M. p.l.	45	64	....	....
Chi. Yellow Cab	550	25	24⅝	....
Cities Service	34,600	26¼	25⅛	25⅝
Club Aluminum	250	3½	3⅛	....
Coleman Lamp	150	29½	....	....
Com'wlth Edison	1,225	259⅝	249	259⅝
Com. Tel.	100	17	16½	....
Com. Wat. Serv.	50	10	....	....
Const. Materials	1,503	13	13	....
Do. pfd.	100	29½	....	....
Consumers	450	4⅝	4½	....
Cont. Chicago	4,100	12⅝	12⅝	12⅝
Do. pfd.	4,600	47½	47¼	47½
Cord Corp.	4,300	6	5⅝	5⅝
Corp. Sec.	6,600	19⅝	18	18⅝
Do. ctfs.	500	60½	60	....
Crane Co.	302	40	....	....
Do. pfd.	21	115½	....	....
Curtis Light	100	12½	....	....
Davis Ind.	50	8⅛	....	....
Decker & Cohn	20	10½	....	....
Duquesne Gas Co.	100	8½	....	....
Eddy Paper	150	15	14	....
Elec. Household	3,200	37	34	36
Elec. Research	100	⅝	....	....
Fabrics Finish	200	2⅛	....	....
FitzSim. & Con.	100	31	30½	....
Foote G. & Mac.	1,650	6¼	6	6¼
Gardner-Denver	50	40½	....	....
Gen. Theat. Eq.	700	28½	28	....
Gen. W. Whs. A.	200	25	....	....
Gleaner	950	26½	25	26½
Gt. Lakes Aircr.	1,000	5	....	....
Gt. Lakes Dredge	450	24	22¼	22½
Grigsby-Grun.	22,300	6⅝	6	6⅝
Hall Print	50	20⅛	....	....
Hart-Carter	600	14	12½	13½
Hormel & Co.	50	28	....	....
Houdaille-Her. A.	450	15	14⅛	....
Do. B	2,100	6⅛	5	....
Ind. Ter. Illum.	50	27⅞	....	....
Inland Util.	1,300	21⅝	21	21¼
Insull Util.	38,100	49	46	46⅞
Do. pfd.	100	90	87	90
Do. pf. 2nd S.	500	90	86½	90
Iron Fireman	1,100	22	19	21
Invest Co. of Am.	100	26½	26	....
Jefferson Elec.	50	20	....	....
Katz Drug	2,200	20⅝	20	20⅝
Kellogg Switch	500	5	4⅝	....
Ken-Rad T. & L.	250	3	....	....
Ky. Ut. Jr. C. pf.	18	50	....	....
Keystone Steel	x150	12½	12¼	....
Libby-McNeill	4,300	12⅝	11⅝	11⅞
Lincoln Print	550	20⅝	19½	20½
Do. pfd.	150	46	45	46
Lion Oil Refg.	1,100	13¾	13	13¾
Loudon Pack. rts.	431	4	....	....
Lynch Corp.	200	16	....	....
Maj. House Ut.	22,500	20⅝	18½	18⅝
Manht. Dearborn	200	28½	28	28½
Marks Bros.	50	7	....	....
Marshall Field	600	37⅛	36⅝	37
Material Serv.	50	19	....	....
McGraw Elec.	100	19½	19	....
Meadows Mfg.	600	1⅛	....	....
Mer. & Mfrs. A.	2,450	21	20⅛	20⅝
Mid West Util.	64,300	24⅝	21⅞	22
Do. 6s pfd. A.	550	101½	100¼	101¼
Do. A war.	3,600	2⅛	2	....
Do. B war.	100	3⅝	....	....
Midl. N. Gas. A.	450	14	13⅝	....
Midland United	2,000	24	23	24
Do. pfd.	530	43⅝	42⅝	43⅝
Do. war.	250	1½	1	1½
Mid. Ut. 6s p.l.	635	86⅝	85⅝	....
Miller & Hart	100	27½	....	....
Mo.-Kan. Pipe	4,330	14½	12⅝	14⅛
Modine	650	40⅝	38½	....
Monroe Chemical	15	5½	....	....
Do. pfd.	50	20	18	....
Morgan Litho.	150	7⅛	....	....
Musk. Mot. Spec.	100	6⅝	6½	....
Do. A	100	13	....	....
Nat. El. Pow. A.	1,050	25⅝	24¼	25
Nat. Leather	100	1	....	....
Nat. Pub. S. pf.	200	47	....	....
Nat. Secur. Inv.	300	10½	10	10⅝
Do. ctfs.	200	85	....	....
Nat.-Standard	350	27	26⅛	27
Nat. Un. Radio	100	3⅝	....	....
No. Amer. Car	750	33	30⅛	....
No. Am. G. & El.	350	15	14	14⅛
No. Am. L. & P.	5,300	62⅝	62½	....
No. & So. Am.	1,300	14	13	13½
No. West Banco.	250	41⅝	41⅝	....
Ontario Mfg.	200	14	13	....
Pac. Pub. Ser. A	55	24⅝	....	....
Parker Pen	100	30	....	....
Penn. Gas & El.	350	13	12⅝	....
Pines Winter	550	20	18	19⅝
Polymet	50	3⅝	....	....
Potter Co.	100	6⅝	....	....
Process Corp.	200	[illegible]	....	....
Public Service	65	230	....	....
Do. n. p.	220	232	230	232
Do. 6s pfd.	10	120⅝	....	....
Do. 7s pfd.	20	130	....	....
Q.R.S. Music	200	10	....	....
Quaker Oats	28	195	....	....
Do. pfd.	45	118	....	....
Railroad Shares	1,050	5½	5	....
Rollins Hos.	50	24½	....	....
Ross Gear	700	20	19⅛	....
Sangamo Elec.	250	30	29	30
Seaboard Util.	2,100	5⅛	4⅝	....
Stand. Dredging	550	11⅝	10½	11½
Do. pfd.	1,300	18	16⅝	16⅝
Steinite Radio	600	1	⅝	....
Stone, H. O. Co.	50	2¾	....	....
Super-Maid	750	10	9½	10
Swift & Co.	1,150	28⅝	28½	28⅝
Swift Intl.	3,350	31⅛	30	....
Thompson, J. R.	50	31	....	....
Time-o-Stat Con.	200	17⅛	17	....
Transf. of Am.	200	7	6⅝	7
Twin St. N. Gas.	1,650	12⅝	11⅝	12
Unit Corp.	250	9	....	....
U. S. Gypsum	1,650	39	38⅝	....
U. S. Radio & T.	1,350	18½	17	17⅝
Utah Radio	1,100	5⅛	4	....
Util. Pw. & L. A	50	21⅛	....	....
Do. n. vot.	250	15⅜	15	....
Util. & Ind.	3,500	11	10⅛	10⅝
Do. pfd.	100	21¼	20⅝	21
Viking Pump	100	10	9	....
Vortex Cup	100	30	....	....
Do. A	150	35	34½	35
Ward Montg. A.	50	100¼	....	....
W. Cent. Util.	100	21	....	....
Wextark Radio	100	5	....	....
Wisc. Bank Shrs.	600	7	6⅝	7
Yates Machine	100	5⅛	....	....
Zenith Radio	1,050	6	5⅛	....
BONDS				
Insull Ut. 6s. '40	63,000	90⅝	90	....
C. R. St. 6s. '40	7,000	98½	....	....
Amer. State P. S. 5½s. '48	42,000	89½	89	89½
Chi. C. C. 5s. '27	5,000	52⅛	....	....
Chi. R. A 5s. '27	5,000	54	....	....
U. Am. A 6s. '40	2,000	80⅝	80¼	....

Stock sales today, 430,200 shares.
Bond sales today, $124,000.

N.Y. PRODUCE STOCKS

NEW YORK, Sept. 30. (Exclusive)—Following is a list of stocks and bonds traded today on the New York Produce Exchange. Sales, 23,121 shares.

	Sales	High	Low	Close
Aero Klemm	200	⅝	....	....
Alco Tool	300	18½	18	18¼
Am. Corp.	1,400	7⅝	6⅛	6⅞
Do. war.	100	½	....	....
App. Gas war.	1,100	2⅝	2	....
Do. allot. ctf. A un.	100	100	....	....
Assd. G.&E. rts.	100	⅜	....	....
Auto Stand.	100	½	....	....
Bagdad Copper	400	93c	85c	93c
Claude Neon	500	6	5	5⅝
Como	100	79c	75c	....
Det. & Can. Tun.	1,300	6⅞	6⅛	....
Gold Cycle	200	12½	....	....
Hamilton Gas.	400	4½	....	....
Int. Rustl. Iron	5,300	1	⅞	1
Jenkins	1,000	3	....	....
Lautaro	700	5⅝	5½	5⅝
Marvin Radio	600	1⅝	1⅛	1⅝
McFadden Pub.	100	18⅛	....	....
Milvensia	200	5⅝	....	....
Nat. Av. A war.	700	1	....	....
Pet. Cons.	1,500	8⅞	8½	8⅞
Pub. Util. Hold. new pfd.	700	39⅛	36½	37⅝
Rubenstein pfd.	400	14½	13	14½
Shamrock Oil	100	11½	....	....
Trent. Proc.	1,700	1½	1	1½
Util. Hold. w.w.	400	8⅝	8⅜	....
Do. war.	200	⅝	....	....
Williams Alloy	100	7	....	....
Inv. Trust	100	14½	....	....
Irv. Trust	200	44	....	....
Mfrs. Tr.	300	79	....	....
Natl. Lib.	900	10	9⅝	....

STANDARD OILS

Sales yesterday on the California Stock Exchange follow:

	Bid.	Asked.
Borne Scrymser	10	16
Buckeye	52	55
Chesebrough Mfg.	110	135
Continental	5	20
Cumberland	30	40
Eureka	35	41
Humble Oil	76	78
Illinois Pipe	305	325
Imperial Oil	18	18⅛
Indiana Pipe	30	32
Int'l Pete.	16½	16⅞
New York Transit	11	15
Northern Pipe	30	40
Penn. Mex.	20	21
Solar Refg.	10	15
So. Pipe	8	15
So. Penn. Oil	30	31
S. W. Penn. Oil	40	50
S. O. Indiana	44	41¼
Do. Kentucky	20⅝	21
Do. Nebraska	45	46½
Do. Ohio	60	70
Do. Ohio pf.	118½	119½
Swan & Finch	3	7
Vacuum	66⅝	68

MAKE UP your Market Losses with Market Profits

Lay the FOUNDATIONS of a new fund by following our "Continuous Working Plan for your Money." It provides you with the fundamentals of income and profits.

BY BEGINNING NOW you may be guided so as to take advantage of the important coming events in business and in the stock market. BABSON'S REPORTS have been a source of profit to thousands in both business and financial fields. Send for an outline of the Plan, without any obligation on your part—now—so as to start making up your market losses with profits.

Babson's Statistical Organization, Inc.
Div. 32-16 Babson Park, Mass.
Send me, Free, complete details and your booklet, "Bigger Investment Returns."

Name

Address

Convertible

Cities Service

5% Debentures, 1950

The obligation of a dominant factor in the utility field, electric light, power, gas, transportation service in 20 states and Canada.

Price at Market

DE FREMERY & CO.

TRinity 2534 Van Nuys Bldg. Los Angeles
SAN DIEGO • SAN FRANCISCO • SEATTLE

Unlisted Department
We Will Sell (Subject)

McBride & Co
MEMBER L. A. CURB EXCHANGE
310 Stock Exchange Bldg.
639 S. Spring St. TR. 2181

NEW YORK CURB STOCKS

NEW YORK, Sept. 30. (AP)—Curb market stocks again plunged downward today, several issues breaking through the low levels established last November.

The decline reached a climax when failure of the investment house of J. A. Bisto & Co., was announced. For a time the market for several stocks of companies in which the Bisto firm was interested was demoralized, but bids began to appear before the close, and the market as a whole made moderate recovery from the day's lowest levels. Total sales aggregated 1,145,100 shares, the largest in more than three months.

Cuneo Press, of which Mr. Bisto is a director, sold as low as 16, cutting in half the previous final price. It later rallied to 23⅛. Cosden Oil which sold early in the year at 74⅞, was traded as low as 8. Bisto Financial, which closed yesterday at 18½, dropped to 10. Hygrade Food sold at 2⅝ and closed 4⅛, off 2⅛.

The utility shares remained the most active group, and declines were less, although American Superpower and Middle West Utilities recorded new lows with declines of 1 to 2 points. Electric Bond & Share sagged nearly 3 points to a new minimum for the year at 63⅞, and closed at 64.

Among the industrials, Aluminum Company and Deere dropped 10 and 3 to new lows, although the former later recovered half its loss. Newmont Mining broke 5 points to 73, also a new minimum. In the oils, Gulf lost 3 points, going below 100 for the first time this year.

The closing price is omitted when same as the low, and both low and close when same as the high.

Stocks—	(Sales in Hundreds)	High	Low	Close
Aero Indus. war.	1	1⅛	....	....
Aero Sup. B	4	6	5	6
Aero Sup. A	1	15	....	....
Aero Underwrit.	1	10⅝	....	....
Affiliated Prod.	4	11	....	....
Agfa Ansco pf. AS	50	75	....	....
Ainsworth	1	15⅞	....	....
Air Inv. cvt. pf.	1	17	....	....
Do. vtc.	2	2	....	....
All Am. Gen.	2	15⅞	....	....
Allegheny Gas	9	3⅛	3	....
Allied Mills	2	5⅝	....	....
Alum. Co. Am. pf.	1	100⅝	....	....
Alum. Ltd.	1	85	....	....

Domestic Bonds—
(Sales in $1000)

Isarco Hyd.El.7s'52	1	88½	....	....
Il. Sup. P.6sA'63xw	31	71⅝	70⅝	70⅝
Lima 6½s '58	1	68	....	....
MansfieldM.7s'41xw	1	82	....	....
Mendoza Pr.7½s'51	12	82½	81	....
Netherlands 6sB'72	1	103⅝	....	....
Nippon E.P.6½s '53	22	92⅝	....	....
Potrero Sug.7s'47xw	17	70	60	....
Prussia F.S.6½s'51	18	86	85¼	86
Do. 6s '52	27	80½	80	....
Ruhr G. 6½s A '53	12	76⅛	76	76⅛
Saar Basin C.7s'35	6	98	....	....
Saarbrueck 7s '35	1	101½	....	....
Santiago 7s '61	5	90⅝	90	....
Saxon P.W. 5s '32	47	96	94	95½
Stinnes 7s '36 xw	4	87¼	77	77½
Do. 7s '46 xw	12	75½	73	73½
Terni El. 6½s '53	14	83½	83	....
Un. El. Svc. 7s '56	1	97½	....	....
Un. El. Svc.7s'56xw	6	91⅛	90	....
Un. Indust. 6½s '41	13	83	82	83

Total stock sales today, 1,145,100 shares; year ago, 1,906,100. Total bond sales today, $5,462,000; year ago, $1,895,000.

DIVIDEND CUT

AKRON, Sept. 30.—American Vitrified Products Company today declared a quarterly dividend of 25 cents on the common stock, placing the issue on a $1 annual basis against $2 previously.

AVIATION STOCKS

(Furnished by ... A. Pierce & Co., 515 West Sixth street.)

New York Curb—	Bid.	Asked.
Aviation Corp. of Am.	36½	39
Aviation Credit Corp.	22⅝	..
Bellanca	6⅝	10
Curtiss Airports	[illegible]	3
Curtiss Export	5	25
Curtiss Flying	2	5⅛
Curtiss Reid pfd.	[illegible]	10
Douglas Aircraft	16¼	16⅝
Fairchild "A"	2½	3
Fokker	11½	11⅝
Irving Air Chute	9⅝	11
Niles Bement Pond	25½	28
National Aviation	6⅝	7½
Transcont. Air. Trans.	8	8½
Over-the-counter—		
Aeromarine Klemm	⅛	⅝
Air Associates	5	7
American Airport	..	[illegible]
Central Airport	3	[illegible]
Cessna	..	..
Curtiss Assets	10	..
Curtiss Caproni	2	..
Curtiss Reid	1	4
Curtiss Robertson	15	20
Eagle Aircraft	¼	¾
Fokker 1st pfd.	18	22
Kreider Reisner	5	..
Lincoln Air	..	[illegible]
Lockheed	3	..
Maddux	..	10
Mahoney Ryan	3	..
Moth Aircraft	4	..
National Aircraft	..	2
Southern Air Trans.	3	..
Stearman Aircraft	4	8
Stinson Aircraft	20	25
Swallow Airplane	3	4
Warner Aircraft	3	5
Chicago—		
Great Lakes Aircraft	4¾	5
Los Angeles Exchange—		
Douglas Aircraft	16	16¼
Maddux Airlines	7¼	12
Western Air Express	25	29
Los Angeles Curb—		
Axelson Aircraft Engine	100	100
Bach Aircraft	..	10
Fokker Aircraft	11½	11¾
Kinner Air and Motors	40	47
Kreutzer Corp.	..	50
Lockheed Aircraft	2	3½
Trans. Air Transport	7⅛	7½
Aviation Corp. of Del.	4⅜	4⅝

American Community Power Company
Secured Gold Debentures, 5½% Series Due 1953

This Company is a wholly-owned subsidiary of American Commonwealths Power Corporation operating under its supervision.

Gross earnings from operations for the 12 months ended August 31, 1930, of this Company and its subsidiaries, amounted to $9,868,819.

Earnings were equal to more than seven times annual interest requirements on these 5½% Debentures.

G. E. Barrett & Co.
Incorporated
111 West Seventh Street, Los Angeles
New York Chicago Boston Portland Seattle San Francisco

Member Los Angeles Stock Exchange

G. F. Wolcott & Co.
INVESTMENT SECURITIES
1306 Stock Exchange Bldg. VA. 1411

Member Los Angeles Curb Exchange

CONDENSED STATEMENT OF CONDITION

September 24, 1930

RESOURCES

Loans and Discounts		$78,098,620.00
Federal Reserve Bank Stock		420,000.00
Stock in Commercial Fireproof Building Co.—Head Office Building		383,825.00
Bank Premises, Furniture and Fixtures, and Safe Deposit Vaults (Including Branches)		1,781,414.35
Other Real Estate Owned		783,834.66
Customers' Liability under Letters of Credit and Acceptances		4,674,732.31
Redemption Fund with U. S. Treasurer		37,500.00
Other Resources		696,957.22
CASH AND EXCHANGE	$22,615,067.43	
U. S. GOVT. BONDS and TREASURY CERTIFICATES	7,801,067.99	
COUNTY, MUNICIPAL and OTHER BONDS	13,898,553.63	44,314,689.05
TOTAL		$131,191,572.59

LIABILITIES

Capital Stock	$5,000,000.00
Surplus	9,000,000.00
Undivided Profits	1,984,201.81
Dividend Payable October 1, 1930	250,000.00
Reserved for Taxes, Interest, Etc.	633,418.36
Discount Collected—Unearned	141,211.10
Circulation	744,420.00
Letters of Credit and Liability as Acceptor or Endorser on Acceptances and Foreign Bills	4,797,456.76
Other Liabilities	215,186.11
DEPOSITS	108,425,678.45
TOTAL	$131,191,572.59

CITIZENS NATIONAL TRUST & SAVINGS BANK
LOS ANGELES

October Investments

We offer subject to prior sale and change in price:

MUNICIPAL AND FOREIGN BONDS

	Rate	Due	Yield
*San Bernardino County	5%	1942	4.00%
*San Jose Municipal Improvement	4½%	1949-53	4.05
*San Francisco Spring Valley Water	4½%	1963	4.10
*San Diego Water	4%	1949-63	4.10
*Long Beach Harbor Improvement	4¼%	1955-58	4.10
*Los Angeles School	4¾%	1958	4.15
*Alhambra City School District	5%	1943-46	4.15
*Los Angeles Electric Plant	4½%	1949-50	4.15
*Santa Ana School District	5%	1944-49	4.20
*East Bay Municipal Util. District	5%	1955-77	4.25
Austrian Government International Loan	7%	1957	7.60

PUBLIC UTILITY BONDS

*Pacific Gas and Electric Co.	4½%	1960	4.55
*Southern California Edison Co.	5%	1954	4.65
*Southern Counties Gas Co.	4½%	1968	4.68
*Los Angeles Gas and Electric Corp.	5%	1961	4.70
*California Water Service Co.	5%	1958	4.90
Portland General Electric Co.	4½%	1960	4.90
West Coast Telephone Co.	5%	1955	5.35
Southern California Gas Corp.	5%	1937	5.50
Continental Gas & Electric	5%	1958	5.50
Associated Gas & Electric Co.	5%	1968	5.70
General Gas & Electric Corp.	5%	1931-35	5.00-6.00

INDUSTRIAL AND BUILDING BONDS

Kelsey-Hayes Wheel Corp.	4½%	1931	4.75
Bullock's, Inc.	6%	1944	6.05
Crown Zellerbach Corp.	6%	1940	6.30
*Brownstein Louis Realty Co.	6½%	1944	6.35
McKesson & Robbins, Inc., Conv.	5½%	1950	6.50
California Dairies, Inc., Conv.	6½%	1942	6.60
American Toll Bridge Co.	7%	1945	6.85
Metropolitan Hotel Co.	7%	1943	7.00
Byron Jackson Co. Conv.	6½%	1940	7.25
B. F. Goodrich Co. Conv.	6%	1945	7.50

STOCKS

General Motors Corp., Pfd.	$5.00		5.05
Los Angeles Gas and Electric Corp. Pfd.	6%		5.36
American & Foreign Power Co., Inc. Pfd.	$6.00		6.10
Pacific Finance Corp. Common	$1.32		7.33
Petroleum Rectifying Corp. Common	$1.40		7.36
Shenandoah Corporation Pfd.	$3.00		7.72
Blue Ridge Corporation Pfd.	$3.00		8.10
Incorporated Investors	Var.		Var.
U. S. Elec. Lt. & Pr. Shares, Inc., Series "B"	Var.		Var.

*Legal Investment for Savings Banks in California, or application for Certification filed.

Further Information Will Be Gladly Furnished

TUCKER HUNTER DULIN & Co.
Telephone TRinity 6041
SAN FRANCISCO LOS ANGELES
SAN DIEGO POMONA SEATTLE OAKLAND LONG BEACH SANTA MONICA PORTLAND SACRAMENTO PASADENA HOLLYWOOD SPOKANE FRESNO RIVERSIDE SANTA ANA TACOMA

Why Risk the Loss of Interest or Principal?

Why risk the loss of interest or principal when you can obtain an insured and guaranteed investment yielding a full 6%?

Our First Mortgage Assignments offer you a 6% return with diversified first mortgage security . . . plus the additional protection of a policy of mortgage insurance guaranteeing payment of both principal and interest on the underlying mortgages.

This protection is specifically provided by California Law, and all operations of this company are under the strict supervision of the California Insurance Commissioner.

Simply send your name and address below and we will gladly mail you a descriptive booklet without obligation.

NAME

ADDRESS

Combined Resources Exceed $3,500,000

INDEMNITY Mortgage Guaranty Company
5th Floor . . . 111 West Seventh Street
Telephone VAndike 5151 Los Angeles

Complete New York Stock Exchange Report

NEW YORK, Sept. 30. (AP)—Following is the complete closing list of today's transactions on the New York Stock Exchange:

—1930— High.	Low.	Div.	Stocks—	Sales.	High.	Low.	Last.	Net change.	Closing bid.
[illegible]	[illegible]	[illegible]	[illegible]	[illegible]	[illegible]	[illegible]	[illegible]	[illegible]	[illegible]
15⅞	5½	....	Zenith Radio	1,900	5⅞	5½	5⅞	....	[illegible]

x—Ex-dividend. xr—Ex-rights. a—Plus extras. b—Including extras. d—Part stock. f—Payable in stock. e—Paid in script. f—Paid last year. h—Paid so far this year. j—Payable when earned. k—Cash or stock.

Total sales, 4,406,780 shares; previous day, 2,762,380; week ago, 1,832,840; year ago, 4,334,310; two years ago, 3,430,000; January 1 to date, 642,777,000; year ago, 835,336,200; two years ago, 624,409,300.

STOCKS RENEW DOWNWARD DIP

(Continued from Fifteenth Page)

grade moved ahead, but there was considerable unsettlement in foreign issues.

BLUE CHIPS HIT

Call money firmed at 2 per cent. Share prices rallied moderately for an interval in the forenoon when leading issues got 1 to 3 points higher. On the break, however, United States Steel, American Telephone, American Can and virtually every other favorite made new post-June lows, and Radio, Standard Oil of New Jersey and General Electric dropped into new low ground for the year.

The close found United States Steel down 1 point, whereas it had been off 2. Losses in American Telephone, Bethlehem Steel, General Electric, Montgomery-Ward, Atchison, Anaconda, General Motors, Westinghouse Electric and International Harvester ran from a fraction to 2 points. American Smelting and Standard Oil of New York closed higher. There were specular net declines of 24½ and 21 in Jersey Central Railroad and Detroit Edison, respectively, while Diamond Match lost 16. American Can was off 3.

LIVE-STOCK MARKET

(Furnished by Federal-State Live-stock Market News Service)

ESTIMATED RECEIPTS

	Cattle	Calves	Hogs	Sheep
Los Angeles.	350	150	600	200
Chicago	6,000	2,000	24,000	25,000
Kansas City	12,000	2,500	7,000	10,000
Omaha	10,000	500	3,500	34,000
St. Paul	1,300	1,600	8,000	[illegible]
Denver	1,800	50	900	7,200
Fort Worth	3,000	1,600	400	700
Total	34,450	8,400	47,400	77,800
Week ago	29,500	8,100	47,300	83,000

LOS ANGELES MARKET

CATTLE—Railroads contributed twelve cars fresh arrivals, while about 600 were held over from the previous day. The market was rather slow with values weak to 25c lower on most steers and she stock. Bulls were scarce and fully steady. Most of the day's contingent consisted of intermountain and Colorado stock.

In the steer division nothing passed the 7.80 mark, a five-car string intermountains, mostly of medium grade and scaling from 900 to 1070 pounds, making the figure. A short load made 7.40 and a load or two, some territory, 7.35. A three-car string holdover Imperial Mexicans at 6.60 was considerably under comparable kind last week. A load fleshy feeder steers went to the country at 7.00.

A few loads 970 to 1065-pound Colorado cows of fairly good quality made 6.00@6.25 and a few loads intermountain, 5.50@5.75. A few head fleshy dairy type cows reached 6.25@6.50 with the bulk of the cutter and common variety at 3.50@4.75. Low cutters landed downward to 2.50. Odd head fat bulls reached 6.25 with medium grades largely at 5.00@5.75.

CALVES—Desirable milk vealers were very scarce. Southwestern calves were weak to 25c lower. Odd lots plain vealers and a load 220-pound Southwesterns made 9.00 and the bulk of the latter at 8.00@8.50, one lot 290 pounders making 8.75. Some 435-pound weights went to feeder account at 7.50.

HOGS—The rail contingent carried six loads, all Colorados. The market was 25@50c lower than the preceding day. Two loads 175 to 180-pound averages made 11.50; two cars around 160 to 180 pounds, 11.40, and one car at 11.25. A small lot 160-pound Imperials secured 11.00, with 175 to 215-pound local fed at 10.00@10.50. A few lots packing sows made 8.25.

SHEEP—While only one fresh car arrived there were twelve decks or about 1700 head held over. Most supplies were cleared at values which looked weak to 25c lower, quality and fills considered. A several deck string medium to good 79 to 83-pound Utahs and five decks 73 to 75-pound Arizonas sold at 6.00 straight. A double 70-pound medium grade Utahs landed at 5.50.

YESTERDAY'S QUOTATIONS

Slaughter cattle and calves: Steers, 600 to 900 pounds, medium, 7.00@8.25; common, 5.75@7.00; 900 to 1100 pounds, medium, 7.25@8.50; common, 6.00@7.25; 1100 to 1300 pounds, medium, 7.00@8.[illegible] Heifers, 550 to 850 pounds, good, 7.50@[illegible] common, 5.[illegible] 7.75; medium, 6.25@7.00; common, [illegible] @6.25. Cows, good, 6.00@6.50; common and medium, 4.50@6.25; low cutters and cutters, 2.25@4.50. Bulls, yearlings excluded, good beef, 5.50@6.25; cutter to medium, 3.75@5.50. Vealers, milk fed, good and choice, 10.25@11.00; medium, [illegible] cull and common, 5.50@8.[illegible] 8.25@10.25. Calves, 250 to 500 pounds, good and choice, 7.50@10.25; common and medium, 5.50@7.50.

Hogs, light lights, 140 to 160 pounds, good and choice, 11.00@11.50; light weight, 160 to 180 pounds, good and choice, 11.10@11.50; 180 to 200 pounds, good and choice, 11.10@11.50; medium weights, 200 to 220 pounds, good and choice, 11.75@11.40. Packing sows, 275 to 500 pounds, medium to good, 7.25@8.25. Slaughter pigs, 100 to 130 pounds, good and choice, 10.50@11.00.

Slaughter sheep and lambs: Lambs, 75 pounds down, good and choice, 6.00@6.75; medium, 5.25@6.00; 76 to 90 pounds, good and choice, 6.00@6.75; medium, 5.0[illegible] all weights, common, 4.00@5.25 @6.00; all weights, common, 4.00@5.25. Ewes, 90 to 120 pounds, medium to choice, 2.50@3.50; all weights, cull and common, 1.00@2.50.

OUTSIDE MARKETS

SAN FRANCISCO, Sept. 30. (AP)—Hogs, 800, steady to weak; 180-pound Idahos 11.00 top; two loads 170 to 180-pound Nebraskas, 11.25@11.40; load 170-pound Californias, 11.10. Packing sows, 8.75@9.00.

Cattle, 375; steers at standstill, undertone weak; load 845-pound heifers, 6.75; load 925-pound cutter cows, 4.00. Bulls, 5.50@6.00. Late yesterday, two loads [illegible] to 1000-pound California steers, 8.00; [illegible] cars medium 910 to 1050-pound cows, 4.7[illegible] @5.50.

Calves, none; choice car-lot vealers 11.25.

Sheep, 1950, slow; deck medium to good 80-pound holdover Californias, 6.50; two decks medium 68 to 73 pounds sorted out of four cars, 6.25. Wethers steady; package 117 pounds, 3.00. Load good 112-pound ewes, 3.50.

CHICAGO, Sept. 30.—Hogs, 24,000; [illegible] @15c lower; 160 to 200 pounds, 9.60@[illegible] 9.65; 250 to 290 pounds, 9.15@9.50; packing sows, 8.75@9.10; pigs, 7.50@8.75.

Cattle, 8000; calves, 2000; steady; steers 600 to 900 pounds, 10.75@13.00; 1300 to 1500 pounds, 9.00@12.00; heifers, 10.[illegible] @12.50; cows, 5.25@8.00; cutters, 3.00@4.25; bulls, 5.75@6.75; vealers, 11.00@13.50; stocker and feeder cattle, steers, 7.25@9.00.

Sheep, 25,000; fat lambs fairly active, strong to 15c higher; natives and rangers, 7.50@7.75; fat sheep steady; light range ewes, 3.50; feeding lambs slow, steady; 6.50@7.00; lambs, 90 pounds down, 6.7[illegible] @8.00; ewes, 90 to 150 pounds, 2.00@3.50; feeding lambs, 6.50@7.25.

KANSAS CITY, Sept. 30.—Hogs, 7000; 10@25c lower; 180 to 300 pounds, 8.75@9.00; packing sows, 6.50@7.25.

Cattle, 12,000; steady; yearlings, 11.0[illegible] @13.25; steers, 10.50@11.50; heifers [illegible] to 11.50; cutters, 2.75@3.75; vealers 10.00 down; stockers and feeders, 5.50@7.50.

Sheep, 10,000; lambs, 15+25c higher; sheep steady; top range lambs to shippers, 7.40; packers going slow, 7.00@7.15.

DENVER, Sept. 30.—Hogs, 900; 10c lower; 175 to 290 pounds, 8.60@9.25. Packing sows, 6.00@7.00.

Sheep, 7200; no western slaughter lambs sold; natives, 4.50@6.00; feeding lambs around steady, two cars 60 pounds at 6.00; late sales Monday western fat lambs, 5.75@6.75 with feeders 5.25@5.85.

Cattle, 1800; very little done; Nebraska fed mixed yearlings, 12.00; heifers, 8.25; vealers, 12.00; stocker and feeder steers, 6.00@7.50.

PACIFIC COMPANY

633 South Hope Street
Telephone: TRinity 6466
Los Angeles

Complete Stock Brokerage Department including local and New York quotation board facilities.

Members
LOS ANGELES STOCK EXCHANGE
LOS ANGELES CURB EXCHANGE

LOGAN & BRYAN
MEMBERS NEW YORK STOCK EXCHANGE
636 SO. SPRING STREET
BILTMORE HOTEL
And Other Prominent California Points

BY HOWARD KEGLEY

Willingness of the Santa Fe Springs oil field operators to cooperate with Umpire H. Paul Grimm and other officials endeavoring to bring the field's production down to the allowable, is indicated by the performance of the field during the last two weeks.

When the new State allowable of 550,000 barrels daily was put into effect on the 17th inst., Santa Fe Springs was flowing 102,000 barrels.

With the inauguration of the new curtailment program, the field's yield started dropping, due to pinching in of producing wells, and now it is putting out slightly only a little over 94,000 barrels daily.

Little change is noted in field activity at Santa Fe Springs. Of the twenty-three drilling projects, three major oil companies are drilling thirteen, and the remainder belongs to various independent operators. There are sixty shut-in producers in the field. The umpire believes that the daily allowable of 90,000 barrels will be reached within two or three days.

Completion Surprises

After lying dormant for at least six years, the Hall & Webber No. 3-A, which was taken over by Tom Cannon, independent operator, in the Los Cerritos field, has been placed on production and is flowing at the rate of 1490 barrels of oil a day from a depth of 5045 feet.

The surprising thing about Hall & Webber No. 3-A, is that it was drilled to 4700 feet nearly six years ago, and, although it developed a little production from that depth, failed to show much kick, and was allowed to remain idle.

With the completion of a group of deep wells, at Los Cerritos, most of them coming in at about 7500 feet, Tom Cannon took over the project and took in approximately 300 feet more zone, and succeeded in bringing in an excellent producer. When the well's flow declines, the hole will be deepened to the lower zone.

To Deepen Others

Field scouts believe there are a few other idle projects in the Signal Hill field, which have been considered of little importance for years—such as the old Hall & Webber No. 3-A—and with the opening up of the deeper producing sand, energetic oil men will go back into some of these and try to develop them into producers.

Near the corner of Linden street and Wardlow Road, the Ring Petroleum Company has started deepening Sam Johnston No. 1, and will carry it down to at least 7500 feet. This undertaking had previously been producing from a depth of 6410 feet. The company's W.M.C. No. 1, in the same general vicinity, also is deepening and will be drilled to the same zone, according to officials.

Best There

The Richfield Oil Company at present has the best producer in the Potrero townlot area. Its Sloan No. 1 is producing at the rate of 335 barrels of 36-deg. gravity oil a day from a depth of 6079 feet. Cut is less than 3 per cent. George F. Getty's No. 4 is flowing 305 barrels of oil a day from a depth of 5328 feet.

E. A. McKenna's No. 1 westerly from the Potrero townlot area is standing cemented at 6179 feet with bottom of the hole at 6206 feet and is expected to be drilled out in a day or two for a production test. Throughout the Potrero field there are twelve producing wells and twelve drilling projects.

SALT LAKE MINES

SALT LAKE CITY, Sept. 30. (Exclusive) Official quotations on the Salt Lake Stock and Mining Exchange today follow:

Alta Con., 2½; Alta Merger, 3½; Alta Michigan, 6; Alta Tunnel, ½; Am. Metal Min. Co., ½; Beaver Copper, ¼; Big Hill, 32; Bingham Metals, 2; Black Metal, 3; Bonanza Mining, 2; Bullion, ¾; Bristol Silver, 10; Cedar Talisman, ½; Central Standard, 3; Chief Con., 80; Colorado Con., 3; Combined Metals, 13½; Crescent Eagle, 1¼; Croff, 2; Crown Point, 4½; Daly, 16; Dix Butte, 40; Dragon, 4½; East Crown Point, 2; East Standard, ½; East Tintic Coal, 9; East Tintic Con., 40; East Utah, 3; Emerald, 4; Emma Silver, ½; Empire Mines, 5; Eureka Bullion, 22; Eureka Lily, 33; Eureka Mines, 1; Gold Chain, 2; Gold Mt., 43; Great Western, 2; Greeley, 4½; Howell, 1½; Indian Queen, ½; Iron King, 20½; Kearsarge Stand., 2¼; Kennebec, 2; Kentucky Utah, 2; Keystone, 8½; Lehi Tintic, 2¼; Leonora, 1; Magnolia Lead, 1; Mammoth, 45; Michigan Utah, 1; Monarch Lead, 20; Montana Bingham, 1; Moscow, 70; Mountain View, ½; National Treasure, ¼; New Bingham Mary, 8; New Quincy, 9½; North Lily, 1.25; North Standard, 3¾; Ohio Copper, 35; Park Bingham, 3; Park City Con., 29; Park King, 4½; Park Kenold, 13; Park Nelson, 10; Park Premier, 14; Park Utah, 1.50; Pioche Bristol, ¼; Plumbic Mines, 1; Plutus, 30; Prince Con., 3; Provo, 27; Rico Argentine, 6; Silver King Coal, 6.50; Silver Shield, 3¾; Silver Standard, ¼; Sioux Mines, 1; South Iron Blossom, ½; South Standard, 7½; Swansea Con., 1½; Tar Baby, 1½; Tintic Central, 2; Tintic Lead, 1.02½; Tintic Standard, 4.90; Union Chief, 1; Utah Con., 1; Union Associated, ½; Victor Con., 3; Walker Mining, 1.77½; West Toledo, ¾; Wilbert, 2; Western Exploration, 74; Yankee Con., 1; Zuma, 4.

LOCAL GRAINS

All quotations nominal and subject to market fluctuations. Prices quoted are per cwt., field run, in carloads only.

Wheat—		
No. 2 hard winter bulk	1.45	@1.50
No. 2 dark hard win., bulk	1.50	@1.55
No. 1 hard white, sacked	1.60	@1.65
No. 1 western white, sacked	1.55	@1.60
Corn—		
No. 2 yellow	1.97	@2.02
Barley—		
Calif. No. 2 feed, sacked	1.27½	@1.32½
Milo—		
California sacked	1.55	@1.60
Millfeeds—		
White	1.25	@1.30
Red	1.10	@1.15

CAR RECEIPTS

Wheat, 28; barley, 1; corn, 2; flour, 6; bran, 5; cereal, 2; seed, 4; beans, 1; cottonseeds, 7. Total, 56. Hay, 1.

ALFALFA HAY

(Federal State Market News Service)

U. S. No. 1 extra fancy	19.50@20.50
U. S. No. 1	17.50@18.50
U. S. No. 2 leafy	16.50@17.50
U. S. No. 2	15.50@16.50
Oat hay	16.50@17.50
Barley hay	14.50@15.50

CALIFORNIA STOCKS

Sales yesterday on the California Stock Exchange follow:

	Sales	High	Low	Close
Bolsa Chica A	100	10¼	....	....
Byron Jackson	150	9⅝	9½	....
Cities Service	100	25⅝	....	....
Columbia Pictures	500	33⅝	32⅝	32⅝
Electric Bond & S.	200	64⅝	61⅛	....
Gilmore, F. E.	500	.10	....	....
Hecla Mining	50	8⅞	....	....
Nat. Household Ut.	250	19⅝	18⅝	....
Richfield 7s pf.	25	12⅝	....	....
Security First Nat'l	100	108½	....	....
Tom Reed Gold	1100	.74	.73	.74
Univ. Cons. Oil	200	5.00	4.85	....
Zenda Gold mng.	700	.17	....	....

Total sales, 3975 shares.

NAVAL STORES

SAVANNAH, Sept. 30. (AP)—Turpentine firm, 36¼@36½; sales, 986; receipts, 796; shipments, 247; stock, 24,347.

Rosin firm; sales, 2166; receipts, 6635; shipments, 1160; stock, 149,314.

Quote: B, D, E, F, G, H, I, K, 4.35@4.38; M, 4.40@4.45; N, 4.70; WG, 5.50; WW, 6.50; X, 6.65.

BY HOWARD KEGLEY

Willingness of the Santa Fe Springs oil field operators to cooperate with Umpire H. Paul Grimm and other officials endeavoring to bring the field's production down to the allowable, is indicated by the performance of the field during the last two weeks.

When the new State allowable of 550,000 barrels daily was put into effect on the 17th inst., Santa Fe Springs was flowing 102,000 barrels. With the inauguration of the new curtailment program, the field's yield started dropping, due to pinching in of producing wells, and now it is putting out slightly only a little over 94,000 barrels daily.

Little change is noted in field activity at Santa Fe Springs. Of the twenty-three drilling projects, three major oil companies are drilling thirteen, and the remainder belongs to various independent operators. There are sixty shut-in producers in the field. The umpire believes that the daily allowable of 90,000 barrels will be reached within two or three days.

Completion Surprises

After lying dormant for at least six years, the Hall & Webber No. 3-A, which was taken over by Tom Cannon, independent operator, in the Los Cerritos field, has been placed on production and is flowing at the rate of 1490 barrels of oil a day from a depth of 5045 feet.

The surprising thing about Hall & Webber No. 3-A, is that it was drilled to 4700 feet nearly six years ago, and, although it developed a little production from that depth, failed to show much kick, and was allowed to remain idle.

With the completion of a group of deep wells, at Los Cerritos, most of them coming in at about 7500 feet, Tom Cannon took over the project and took in approximately 300 feet more zone, and succeeded in bringing in an excellent producer. When the well's flow declines, the hole will be deepened to the lower zone.

To Deepen Others

Field scouts believe there are a few other idle projects in the Signal Hill field, which have been considered of little importance for years—such as the old Hall & Webber No. 3-A—and with the opening up of the deeper producing sand, energetic oil men will go back into some of these and try to develop them into producers.

Near the corner of Linden street and Wardlow Road, the Ring Petroleum Company has started deepening Sam Johnston No. 1, and will carry it down to at least 7500 feet. This undertaking had previously been producing from a depth of 6410 feet. The company's W.M.C. No. 1, in the same general vicinity, also is deepening and will be drilled to the same zone, according to officials.

Best There

The Richfield Oil Company at present has the best producer in the Potrero townlot area. Its Sloan No. 1 is producing at the rate of 225 barrels of 36-deg. gravity oil a day from a depth of 6079 feet. Cut is less than 3 per cent. George F. Getty's No. 4 is flowing 305 barrels of oil a day from a depth of 5328 feet.

E. A. McKenna's No. 1 westerly from the Potrero townlot area is standing cemented at 6179 feet with bottom of the hole at 6206 feet and is expected to be drilled out in a day or two for a production test. Throughout the Potrero field there are twelve producing wells and twelve drilling projects.

SALT LAKE MINES

SALT LAKE CITY, Sept. 30. (Exclusive) Official quotations on the Salt Lake Stock and Mining Exchange today follow: Alta Con., 2½; Alta Merger, 3½; Alta Michigan, 6; Alta Tunnel, ¾; Am. Metal Min. Co., ¼; Beaver Copper, ¼; Big Hill, ⅛; Bingham Metals, 2; Black Metal, 3; Bonanza Mining, 2; Bullion, ¼; Bristol Silver, 10; Cedar Talisman, ¼; Central Standard, 3; Chief Con., 80; Colorado Con., 1; Combined Metals, 13½; Crescent Eagle, ½; Croff, 2; Crown Point, 4; Daly, 1; Dix Butte, 40; Dragon, 4½; East Crown Point, 2; East Standard, ¼; East Tintic Coal, 9; East Tintic Con., 40; Emerald, 3; Emma Silver, ½; Empire Mines, 5; Eureka Bullion, 22; Eureka Lilly, 33; Eureka Mines, 1; Gold Chain, 2; Gold Mt., 43; Great Western, 2; Grosley, 4½; Howell, 1½; Indian Queen, ½; Iron King, 20½; Kearsarge Stand., 2¼; Kennebec, 5; Kentucky Utah, ¼; Keystone, 8½; Lehi Tintic, 2¼; Leonora, 2; Magnolia Lead, 1; Mammoth, 45; Michigan Utah, 1; Monarch Lead, 20; Montana Bingham, 1; Moscow, 70; Mountain View, ¼; National Treasure, ¼; New Bingham Mary, 5; New Quincy, 9½; North Lily, 1.25; North Standard, 3; Ohio Copper, 35; Park Bingham, 3; Park City Con., 20; Park King, 4½; Park Konold, 3; Park Nelson, 10; Park Premier, 14; Park Utah, 1.50; Pioche Bristol, ¼; Plumbie Mines, ¼; Plutus, 30; Prince Con., 1; Provo, 27; Rico Argentine, 6; Silver King Coal, 6.50; Silver Shield, 3¾; Silver Standard, ¼; Sioux Mines, 1; South Blossom, ½; South Standard, 7½; Swansea Con., 1½; Tar Baby, 1¼; Tintic Central, 2; Tintic Lead, 1.02½; Tintic Standard, 4.90; Union Chief, 1; Utah Con., 2; Union Associated, 1½; Victor Con., 2; Walker Mining, 1.77½; West Toledo, ½; Wilbert, 2; Western Exploration, 74; Yankee Con., 1; Zuma, 4.

LOCAL GRAINS

All quotations nominal and subject to market fluctuations. Prices quoted are per cwt., field run, in carloads only.

Wheat—		
No. 2 hard winter bulk	1.45	@1.50
No. 2 dark hard win., bulk	1.50	@1.55
No. 1 hard white, sacked	1.60	@1.65
No. 1 western white, sacked	1.55	@1.60
Corn—		
No. 2 yellow	1.97	@2.02
Barley—		
Calif. No. 2 feed, sacked	1.27½	@1.32½
Milo—		
California sacked	1.55	@1.60
Millfeeds—		
White	1.25	@1.30
	1.10	@1.15

CAR RECEIPTS

Wheat, 28; barley, 1; corn, 2; flour, 6; bran, 5; cereal, 2; seed, 4; beans, 1; cottonseeds, 7. Total, 56. Hay, 1.

ALFALFA HAY

(Federal State Market News Service)

U. S. No. 1 extra fancy	19.50@20.50
U. S. No. 1	17.50@18.50
U. S. No. 2 leafy	16.50@17.50
U. S. No. 2	16.50@16.50
Oat hay	16.50@17.50
Barley hay	14.50@15.50

CALIFORNIA STOCKS

Sales yesterday on the California Stock Exchange follow:

	Sales	High	Low	Close
Cuba Chica A	100	10½	....	....
Byron Jackson	120	9⅝	9½	....
Cities Service	700	25⅝	....	....
Columbia Pictures	500	33⅞	....	33⅞
Electric Bond & S.	200	64⅞	64⅛	....
Fitzmore, F. E.	300	16	....	....
Gold Mining	50	8⅝	....	....
Household Ut.	250	18⅜	18⅛	....
Household 7s pf.	25	122⅝	....	....
Security First Nat'l	100	100⅞	....	....
Tom Reed Gold	1000	.74	.72	.74
Univ. Cons. Oil	200	5.00	4.85	....
Zenda Gold mng.	700	.17	....	....

Total sales, 3935 shares.

NAVAL STORES

SAVANNAH, Sept. 30. (AP)—Turpentine firm, 36¼@36½; sales, 986; receipts, 738; shipments, 247; stock, 24,347. Rosin firm; sales, 2166; receipts, 6035; shipments, 1160; stock, 149,314. Quote: B, D, E, F, G, H, I, K, 4.25@4.35; M, 4.40@4.45; N, 4.70; WG, 5.50; WW, 6.50; X, 6.65.

NEW YORK BOND PRICES

NEW YORK, Sept. 30. (AP)—Factors highly divergent in the character of their influence were at work in the bond market today. The result was an irregular session in which reinvestment demand coincident with the approach of interest and dividend paying time carried high-grade railroad and utility issues forward to new highs for the year and a weak stock market and a pessimistic view of the foreign situation sent a large number of loans to new 1930 minimums.

The most marked reactionary trend developed in the foreign list, where recessions ranging in many instances from 1 to 4 points depressed more than fifty bonds to new low prices for the year.

The volume of business showed a big jump over Monday, surpassing $14,000,000. Canadian National Railway 4½s, Canadian Pacific Railway 4½s, Big Four general 5s B and 5s D, Illinois Central 4s, New Haven debenture 4s, Oregon Short Line guaranteed 5s, and Union Pacific 4s established new highs on gains that in some instances were a point or more. Many other rails and utilities sold off fractionally from their high prices of the year.

Liquidation in the industrials brought sharp reductions in bonds of sugar, oil and amusement companies, and some railroads whose earnings have been sharply curtailed. The drop of sugar futures to a new all-time low record forced Cuba Cane Products 6s, Cuba Sugar 7½s and East Cuba Sugar 7½s to new 1930 lows on losses of 1 to 5 points. Richfield and Shell Union Oil bonds reached new 1930 bottoms.

The continued easy tone of the money market held prices of United States governments at the high level of the year.

If last price omitted, low and last are same. If low and last are omitted, high, low and last are same.

DOMESTIC

Sales (in $1000)		High	Low	Close
Abr. Str. 5½s '43	18	102⅝	101⅞	....
Alleg. Corp. 5s '44	6	90	....	....
Do. 5s '49	8	92¼	90½	90¼
Do. 5s '50	20	90⅝	85⅞	....
Allis Chal. 5s '37	14	102⅝	101⅝	....
Am.Agr.C. 7½s '41	2	104⅛	....	....
Am.&F.P. 5s 2030	29	87⅞	86½	87
Am. Ch. s.f. 6s '35	12	102	101⅝	....
Am. Cyan. 5s '42	2	98¼	....	....
Am.I.G.C. 5½s '49	104	101	100	....
Am. Intl. 5½s '49	22	94	93½	....
Am. Met. 5½s '34	21	97	96⅝	97
Am. N. G. 6½s '42	22	80	79	80
Am. Smelt. 5s '47	15	103	103	....
Am. Sug. R. 6s '37	5	103¾	103¼	103½
Am. T.&T. 5½s '43	36	109½	109	109½
Do. col. 5s '46	9	105½	....	....
Do. s.f. 5s '60	19	107½	107	....
Do. cvt. 4½s '33	3	101⅛	....	....
Do. cvt. 4½s '39	30	138⅝	138¼	138¼
Do. cvt. 4s '36	11	100	....	....
Do. 5s '65	23	108	107⅞	....
Am.W.W.&E.6s '75	2	108¼	107⅝	108⅛
Ang. Ch. N. 7s '45	6	92	91⅛	92
Ann Arbor 4s '95	8	87	....	....
Hud. C. 5s A '62	4	64½	63⅝	64½
Hud. & Man. rfg. 5s A '57	18	101½	101⅛	101½
Do. adj. 5s '57	131	84⅛	83½	....
Hum. Oil & Ref. 5½s '32	31	102½	102⅜	....
Do. 5s '37	2	102⅝	102⅜	....
Ill. Bell T. 5s '56	20	106	105⅞	106
Ill. Cent. 4¾s '66	15	100	100⅞	....
Do. 4s '51	1	98⅝	....	....
Do. c.t. 4s '52	8	98½	....	....
I.C.&C.S.L.&N.O. rfg. 5s A '63	7	106⅞	106	106⅞
Do. 4½s C '63	15	99¼	99	....
Ill. St. L. 4½s '40	1	101⅝	....	....
Ind. Un. Ry. gen. 5s '65 A	3	103⅝	....	....
Inl. St. 4½s A '78	11	96⅞	95⅞	96⅞
Insp. Cop. 6½s '31	1	100⅞	....	....
Interb. R.T. 5s '32	19	94	93½	....
Do. 6s '32	4	63½	....	....
Do. rfg. 5s '66	53	73	71	71½
Do. r. 5s '66	66	73	70⅞	71⅝
Int. Agr. c. 5s '42	8	97¼	....	....
Int. Cement 5s '48	5	100½	100¼	....
Int. Gt.N. a. 6s '52	18	85	84½	....
Do. 1st 6s '52	12	103⅛	103	....
Do. 5s '56 B	2	96½	....	....
Int. Hydro. 6s '44	36	90	87	....
Int. Match 5s '47	21	101⅝	101⅛	101⅝
Int. M.M. s. 6s '41	20	101⅝	....	....
Int.Pap. r. 5s A '55	8	76	75	76
Do. cvt. 5s A '47	4	81	....	....
Int. Rys. Cent. Am. 5s '72	1	71	....	....
Int. T.&T. cvt. 4½s '39	126	100¼	99⅞	100¼
Do. db. 4½s '52	6	86½	86	....
Do. db. 5s '55	23	93⅝	92½	....
K.C.Ft.S.&M. 4s '36	1	97⅞	....	....
K.C.P.&Lt. 5s '52	1	105⅛	....	....
Do. 4½s '57	3	102⅝	....	....
K.C.Sou. r. 5s '50	10	102⅝	....	....
Do. 1st 3s '50	2	80⅝	....	....
K.C.Term. 1. 4s '60	1	95	....	....
Kan.G.&E.4½s '80	3	96⅞	96⅝	....
Keith B.F. 6s '46	2	82	81⅝	82
Ky. Cent. 4s '87	1	96½	....	....
Ky. & Ind. Term. 4½s '61 sta.	1	95	....	....
K.Co.Elev. 4s '49	1	87	....	....
Kresge Fd. 6s '36	1	103⅞	....	....
Lac. Gas St. L. 5½s '53	5	106⅞	....	....
Do. 5½s '61 D	1	104½	....	....
L.S.&M.S. g. 4s '31	39	100⅛	100½	100⅛
Do. gen. 3½s '97	11	85½	85¼	....
Lau. Nit. 6s '54	19	76	75	....
Leh. Val. 5s 2003	11	110⅞	110⅝	110⅞
Leh. Val. Pa. con. 4½s 2003	1	103½	....	....
Do. con. 4s 2003	9	93⅞	93⅝	93⅞
Lig.&Myers 7s '44	1	123½	....	....
Do. 5s '51	4	105	....	....
Loew's 6s w.w. '41	2	117	....	....
Do. 6s xw '41	15	101⅛	101	....
Long Isl. r. 4s '49	6	95⅛	94⅝	95⅛
Lorillard Co. 7s '44	15	110⅝	....	....
Do. 5½s '37	24	94	93½	....
Do. 5s '51	4	90	88½	....
Lou.&Ark. 5s '69	17	98	....	....
Lou. G.&E. 5s '52	8	104½	103⅞	104½
L.&N. r. 5½s 2003	1	108½	....	....
Do. 1 r.4½s 2003	16	102⅜	....	....
Do. uni. 4s '40	6	98⅝	98¼	98¼

Total sales today, $14,223,000; previous day, $12,861,000; week ago, $10,973,000; year ago, $11,687,000; two years ago, $8,758,000; January 1 to date, $2,063,532,000; same time year ago, $2,201,981,000; same two years ago, $2,300,828,000.

UNITED STATES GOVERNMENT BONDS

(Dollars and Thirty-seconds)

Sales in $1000

		High	Low	Close
Liberty 3½s	106	101-7	101-6	....
Do. reg.	11	101-2	....	....
Do. 1st 4¼s	84	102-12	....	....
Do. 4th 4¼s	159	103-16	103-14	....
Do. reg.	5	103-11	....	....
Treasury 4¼s	57	113-5	113-2	....
Do. reg.	5	112-30	....	....
Do. 4s	105	108-30	108-27	....
Do. 3¾s 40-43	2	102-4	102-1	....
Do. 3⅜s 43-47	1	102-10	....	....

Steadier Tone Rules Trading on Wheat Mart

CHICAGO, Sept. 30. (AP)—Despite disturbance from stock market unsettlement, grain values showed a general trend upward today, with Russia and Canada reported as having curtailed wheat offerings abroad. Dry weather complaints from domestic winter territory and also from the Balkans and Australia were current. There were likewise reports of damage to unthreshed wheat in Canada by recent heavy rains and snow.

After a maximum gain of 2¾c a bushel, the Chicago wheat market closed nervous, ½@1⅝c higher than yesterday's finish. Corn closed 1⅝@3⅛c advance, oats ⅝@1c up and provisions varying from 25c decline to 35c gain.

Unexpected sharp upturns in Liverpool wheat values preceded advances which commenced in Chicago as soon as the market here opened. Announcement of less pressure to sell Russian and Canadian wheat at European centers led to expressions of hope this would prove to be the turning point from world wheat price depression. The fact that upturns would be from the lowest level which wheat had reached in twenty-five years was strongly emphasized.

A statement ascribed to Chairman Legge of the Federal Farm Board there was no actual surplus of wheat in the United States above feeding and milling needs helped to give impetus to the upward swing of prices.

Corn and oats swayed with wheat, but corn was given additional strength by predictions of heavy frost tonight.

Provisions averaged higher with cereals, notwithstanding a drop in hog values.

RANGE OF PRICES

CHICAGO, Sept. 30. (Exclusive)—

	Open.	High.	Low.	Close.
Wheat—				
September	.73½	.77¼	.74½	.75
December	.78⅝	.79⅝	.77⅜	.78¼
March	.82	.83⅜	.81⅛	.81¾
May	.84⅛	.86¼	.83⅛	.84⅝
Corn—				
September	.84⅛	.86	.83⅛	.85⅞
December	.79⅛	.81⅝	.78⅝	.79⅞
March	.79⅞	.82⅛	.78⅜	.80⅞
May	.81⅞	.84⅛	.80⅞	.82⅞
Oats—				
September	.35½	.36⅛	.35⅛	.36⅛
December	.36⅝	.37⅝	.37⅛	.37⅞
March	.40⅛	.40⅝	.39⅞	.39⅞
May	.41½	.41⅝	.40⅞	.41¼
Rye—				
September	.45	.46⅝	.44⅛	.45⅛
December	.48⅛	.49⅝	.47⅝	.48¼

WINNIPEG

	Open.	High.	Low.	Close.
Wheat—				
October	.71⅛	.73⅜	.70⅞	.72⅜
December	.74⅛	.76⅛	.73½	.75⅛
May	.81⅛	.83	.80⅛	.81⅞
Oats—				
October	.30⅛	.31⅛	.30	.30½
December	.31⅛	.32⅛	.31⅛	.31⅜
May	.36½	.37	.36	.36⅞
Rye—				
October	.37	.38⅛	.36⅛	.37¼
December	.40⅛	.40⅜	.39⅛	.40

FLAXSEED

	Open.	High.	Low.	Close.
December—				
Minneapolis	1.82	1.85½	1.81	1.83
Duluth	1.83	1.83	1.80	1.81½
Winnipeg	1.27	1.29½	1.27	1.28

CHICAGO CASH GRAINS

Wheat, 1@2c higher; No. 2 northern, 76. Corn, ½@3c up; No. 1 mixed, 83½; No. 6, 83@84; No. 1 yellow, 85½@88½; No. 5, 84¼; No. 4 white, 92½; No. 6, 83½@87; sample, 75@81. Oats, ½@1c higher; No. 1 white, 37; No. 3, 35¼@36.

PROVISIONS

	High.	Low.	Close.
Lard—			
September	11.02	10.67	11.00
October	11.02	10.57	11.00
December	11.00	10.57	11.00
Bellies—			
September	10.42	10.15	10.40
October			14.00
			12.05

NEW YORK GRAINS

NEW YORK, Sept. 30. (AP)—Wheat: Spot, firm; No. 1 northern spring, c.i.f. New York, 95½; No. 2 hard winter, f.o.b. New York, 87¼; No. 2 Manitoba, do., 83⅝; No. 2 mixed durum, do., 80¼; No. 2 amber durum, do., 82¼.

Corn: Spot, firm; No. 2 yellow, c.i.f. New York, 1.00⅛; No. 3 yellow, do., 99¼.

Oats: Spot, firm; No. 2 white, 46½.

WINNIPEG

WINNIPEG, Sept. 30. (AP)—Cash: No. 1 hard, 72⅞; No. 1 northern, 72⅞; No. 2 northern, 70; No. 3 northern, 67⅞.

LIVERPOOL

LIVERPOOL, Sept. 30. (AP)—Spot wheat: No. 2 Manitobas, 92¼; French, 95¼; Bralia, 63 pounds, new, 87⅞. Wheat close: October, 85¼; December, 87; March, 88¼; May, 89¼.

COFFEE MARKET

NEW YORK, Sept. 30. (AP)—Coffee, spot, firmer; demand fair; Rio No. 7, 7⅛; Santos No. 4, 12¾.

Rio futures closed easy; approximated sales, 20,000 bags; December, 6.81; March, 6.36; May, 6.05; July, 5.92; September (1931,) 5.80.

Santos futures easy; approximated sales, 55,000 bags; December, 11.32; March, 10.43; May, 9.97; July, 9.67; September (1931,) 9.38.

DAILY EASTERN CITRUS MARKETS

(By the Associated Press.)

Carlot shipments of California citrus, compiled from railroad passing reports for the California Fruit Growers' Exchange, were announced as follows:

	Oranges.	Lemons.
SOUTHERN CALIFORNIA		
September 29	84	31
Season to date	38,331	12,337
Last season to date	57,069	14,000
CENTRAL CALIFORNIA		
September 29	0	0
Season to date	5,905	130
Last season to date	9,837	173
NORTHERN CALIFORNIA		
September 29	0	1
Season to date	378	24
Last season to date	484	47

California oranges and lemons were about steady at eastern and middle western auction centers yesterday. Sales totaled seventy-five cars of oranges and twenty-five cars of lemons.

The price range per box:

	ORANGES Graded above choice.	ORANGES Choice.	LEMONS Graded above choice.	LEMONS Choice.
New York	7.15@10.10	6.15@8.05	4.35@5.85	3.20@4.75
Boston	7.85@ 9.50	7.20	5.35@5.90	4.75@5.20
Chicago	7.05@ 9.50	5.60@7.45	5.40@5.50	4.65@4.70
Philadelphia	8.25@ 9.35	4.20@6.80	5.80@6.15	4.45@4.70
Pittsburgh	9.65	8.10	5.45	4.22
St. Louis	8.00	6.50	3.75@4.05	2.80@3.65
Baltimore	8.20	7.25	5.35	4.85
Detroit	8.25@ 8.70	6.75@7.30	6.00@6.10	5.25

Prices by size of Sunkist brand Valencia oranges were reported to the California Fruit Growers' Exchange as follows:

	100s	126s	150s	176s	200s	216s	252s	288s	324s	392s
NEW YORK—										
Airship, Fillmore	6.30	7.05	7.75	8.45	8.85	8.85	9.00	8.80	7.75	...
Three Star, Whittier	6.75	7.25	8.00	8.65	9.10	9.05	9.35	9.10	8.30	...
Highway, Narod	...	6.75	7.25	7.95	8.30	8.20	8.15	7.35	5.90	5.00
BOSTON—										
Carmencita, Fullerton	...	8.15	8.40	8.85	9.40	9.30	9.40	9.30	...	...
Black Crusader, Azusa	...	7.90	8.00	8.50	8.60	8.35	8.50	8.15	7.45	6.20
CHICAGO—										
Ibex, Rivera	...	8.20	8.20	8.30	8.90	8.90	8.90	8.25	7.65	6.50
DETROIT—										
Golden W. Whittier Groves	6.50	7.50	7.85	8.40	8.95	8.95	8.30	7.75	6.70	...
PITTSBURGH—										
Golden W. Whittier Groves	...	9.20	9.05	9.35	10.20	10.20	9.40	9.20	7.65	...
ST. LOUIS—										
Glendora Heights, Glendora	...	7.25	7.25	7.90	8.35	8.50	8.15	8.10	6.50	...
CINCINNATI—										
Veritop, Hillgrove	...	7.30	8.20	8.55	...	8.50	8.10	7.35	6.65	...

Carlot sales averages per box were reported to the California Fruit Growers' Exchange on its own brands and to the Associated Press on all others as follows:

BOSTON—Valencias 200s and smaller strong, higher; lemons lower. Carlot sales: Eight cars oranges; three cars lemons.

VALENCIAS

Carmencita, NO, Sunkist, Fullerton	9.05
Black Crusader, ACO, Sunkist, Azusa	7.90
Rooster, OR, Sunkist, Orange	7.85
Advance, OR, Sunkist, Tustin	7.90
Advance, OR, Sunkist, Tustin	8.75
Scepter, OR, Sunkist, Orange	9.30
Rooster, OR, Sunkist, Orange	9.05
Shamrock, NO, Sunkist, Placentia	9.00
Lochinvar, GBA, extra choice, East Highlands	8.15
Belt, GBA, choice, East Highlands	7.20

LEMONS

Silver Moon, ST, Sunkist, San Fernando Mission	5.90
Evening Star, ST, Red Ball, San Fernando Mission	
Power, VCE, Sunkist, Lemon Station	5.85
Ventura, VCE, Red Ball, Lemon Station	4.75
Seacoast, VCE, standard, Lemon Station	3.75
Canyon, DM, Red Ball, Lamanda Park	4.10
Bear, OK, Sunkist, Upland	4.75
Glendora, GP, Sunkist, Glendora	5.60
Good Will, GP, Red Ball, Glendora	4.40
Kiltie, Q, Red Ball, Corona	4.15
Domestic, Q, standard, Corona	3.75

PHILADELPHIA—Oranges lower; fancy 360s lemons unchanged, balance lower. Carlot sales: Ten cars oranges; three cars lemons.

VALENCIAS

Carmencita, NO, Sunkist, Fullerton	8.70
Big Chief, SA, Red Ball, Narod	5.30

Rooster, OR, Sunkist, Orange	8.60
Satin, OR, Sunkist, Kathryn	8.15
Tweed, OR, Red Ball, Kathryn	8.10
	7.35

LEMONS

Three Star, WD, Sunkist, Whittier	4.35
Two Crown, WD, Red Ball, Whittier	3.20
Tartan, Q, Sunkist, Corona	5.30
Domestic, Q, standard, Corona	3.15
Maduro, Q, orchard run, Corona	1.00
Grove, Q, standard, Corona	3.25
Mission, JP, Sunkist, Santa Barbara	4.75
Trail, DM, Sunkist, Lamanda Park	5.85
Canyon, DM, Red Ball, Lamanda Park	4.55
Refreshing, DM, standard, Lamanda Park	
Trail, DM, Sunkist, Lamanda Park	3.95
Canyon, DM, Red Ball, Lamanda Park	5.35
	4.30

Panama, JP, Red Ball, Santa Barbara	7.40
Festival, JP, Red Ball, Santa Barbara	6.75
Exceptional, VCE, Sunkist, Santa Paula	6.95
Mupu, VCE, Sunkist, Santa Paula	9.50
Senator, OR, Sunkist, Frances	8.95
Quality, ST, Sunkist, Ojai	8.30
Rooster, OR, Sunkist, Orange	8.30
Sweetreat, OR, orchard run, Orange	8.35
Defiance, ST, Sunkist, Downey	6.05
	8.30

LEMONS

Excellent, VCE, Sunkist, Santa Paula	5.40
Sunside, VCE, Red Ball, Santa Paula	4.65
Superba, VCE, Red Ball, Santa Paula	4.70
Wave, VCE, standard, Santa Paula	4.00
Aristocrat, ST, Sunkist, San Fernando Mission	5.50

PRODUCE MARKET

(United States Bureau of Markets)

Trading sluggish, partly account cool, cloudy weather. Apples plentiful and steady; artichokes weak; Imperial Valley asparagus weak; beans slightly weaker; blackberries scarce; cabbage cleaning up well; celery firm; corn dull; grapes steady; lettuce moving slowly; Persian melons weak; pears dull; Burbank potatoes steady but Russets weaker; sweet potatoes dull; watermelons draggy.

APPLES—Per pound Watsonville, Bellflowers, 2@2¼; Newtowns, best, 2½; poorer, 2; Red Pearmain, mostly 2; Delicious, 3@3½; Sebastopol, Spitzenburg, 2@2½. Atascadero, Delicious, 3@4. Antelope Valley, Delicious, 4½. Washington, Jonathans, 4@4½; Idaho, Delicious, 5; Jonathans, 4. Utah, Jonathans, 3@3½. Placer county, King Davis, 3. Bushel baskets, Idaho, Jonathans, 1.40@1.50, few 1.60@1.75; Utah, Jonathans, 1.50@1.55; McIntosh, 1.25@1.35. Boxes, Washington, Jonathans, extra fancy, medium to large, 2.00@2.10. Tuolumne county, Delicious, extra fancy, 100s-150s, 3.00; fancy, 100s-150s, 2.75; C grade, 2.50.

ARTICHOKES—Per box, Salinas, Davenport, 48s-60s, 2.25@2.50, poorer, 2.00, 75s, 1.50@2.00. San Luis Obispo, 48s-60s, 2.00@2.25; 75s, 1.50@1.75; 88s, 1.25@1.50; 100s, 1.00@1.25. Pismo Beach, 100s, 1.00; 120s, 75.

ASPARAGUS—Local, pound, guaranteed fancy, 18@22, few 25; common, 15@20. Imperial Valley, crates, fancy, 4.00@4.50; extra choice, 3.25@3.50; choice, 2.50@2.75.

AVOCADOS—Local, loose, pound, Harmon, Ganter, 18@20; seedlings, 10@15.

BEANS—Per pound, local, Kentucky Wonder, 3@5; wax, 4@5, few 6; green pod, 3½@4, few 5; Lima, 3@3½.

BLACKBERRIES — Watsonville, 12-cup trays, ½ pint, 1.25@1.35.

BROCOLLI—Per pound, Guadalupe, San Luis Obispo, Lompoc, 5@6, few 7. Local, 3@6.

BRUSSELS SPROUTS — Davenport, pound, 8@10; poorer, 3@5.

BUNCHED VEGETABLES—Local, dozen bunches, beets, 25@35; carrots, 25@30; mustard, 15@20; leeks, 90@1.00; parsley, 12½@15; Dikon, 30; radishes, small red, 12½@15; spinach, 15@20; turnips, 25@35.

CABBAGE—Local, crates, Cannonball, 60@75; red, 1.50@2.00. Savoy, 75.

CANTALOUPES—Local, standard crates, H.B., 18s-27s, 1.00@1.25; 36s, 50@75; 45s, 25@40. Paul Rose, 24s-27s, 75@85; 36s, 50@65.

CAULIFLOWER—Field crates, Lompoc, Santa Maria, Guadalupe, 90@1.00. Local, 65@85.

CELERY—Venice, crates, 4-4½ dozen, 1.25@1.50; hearts, in lettuce crates, 75@1.00.

CHAYOTES—San Diego county, lugs, 75@85.

CHICORY—Local, crates, 60@75.

CORN—Local, Chino, lugs, 60@75; field corn, 50@60. Ventura county, fair, 40@50.

CRANBERRIES—Cape Cod, half-barrel boxes, 7.25; ¼-barrel, 3.75.

CUCUMBERS—Lompoc, Santa Maria, Oceano, local, lugs, 40@50.

EGGPLANT—Local, crates, 1.00@1.25; poorer, 50@75. Bakersfield, pound, few 3.

FIGS—Local, pound, Brunswick, Spanish, Kadota, 6@8; poorer, 3@5.

GRAPES—San Joaquin Valley, pound, Ladyfinger, 2½@3; seedless, best, 1½@1¾, mostly 1½; poorer low as 1¼ a lug; Cornichon, 1½@2; Ribier, 2½@3. Local, pound, Tokay, 2½@3; Muscat, 2@2½. Per ton, Zinfandel, Mission, Mataro, mostly 35.00; Muscat, 25.00@30.00. Escondido, Muscat, pound, 2@2½.

GRAPEFRUIT—Local, boxes, fancy 48s, 6.50@7.00; 64s-100s, 7.25@7.50; market pack, 64s-100s, 5.50@6.00.

GUAVAS—San Diego county, 30-pint crates, 2.00@2.50.

LEMONS—Local, boxes, loose, standards and tree ripes, best, 2.75@3.00; few 3.25; poorer, 1.50@2.00; fancy, 300s-360s, 5.00@5.25.

HUCKLEBERRIES—Washington, pound, 15.

LETTUCE—Crates, Iceberg, Salinas, Iced, 4-5 dozen, 2.75@3.00; few 3.15@3.25; fair quality, 2.00@2.50. Dry pack, Lompoc, 4 dozen, best, 2.50@2.75; poorer, 1.75@2.00; 3 dozen, 1.75@2.00. San Luis Obispo, 4 dozen, best, 2.50@2.75. Guadalupe, Santa Maria, 4 dozen, fair to ordinary, 1.50@2.00.

MELONS—Casabas, per ton, local, Golden Hybrid, 15.00@18.00; Golden Beauty, 17.00@20.00; San Joaquin Valley, Golden Beauty, 20.00@25.00. Japanese, local, standard 12s-16s, 1.00@1.25. Honeydews, local, standard, 12s-16s, 60@75. Persians, local, ton, 15.00@18.00; San Joaquin Valley, jumbos, 4s-5s, 1.00@1.15; standards, 75@1.00; ponies, 40@75.

NAPA—Local, crates, 65@75.

ONIONS—Green, local, crates, 1.75@2.00.

ONIONS—Street sales: Local, sacked cwt., Spanish, 90@1.00; White Globe, 1.00@1.15. Lugs, Spanish, 30@35; White Globe, 40@45. Brokers sales: Stockton, sacked cwt., yellows, U. S. No. 1, car, 90.

ORANGES—Local, boxes, Valencia, fancy 100s, 6.50@7.00; 126s, 7.00@7.50; 150s, 7.25@7.75; 176s, 7.75@8.15; 200s-216s, 8.40. Loose, orchard run, 4.00@4.50; standards, 3.00@3.50.

PEAS—Per pound, Guadalupe, Lompoc, 7@9. Oceano, crated, Alderman, 11@12½.

PEARS—Bartlett, pound, Placerville, 3@3½. Lake county, 3@4. Mendocino county, 3½@3¾. Antelope Valley, 2½@3, few 3½, poorer, 1¾@2. Owens Valley, 2½@3.

PEACHES—Per pound, Yucaipa, Krummel, 3@4½, few 5. San Jose, Salway, 4@4½.

PEPPERS—Local, lugs, California Wonder, 40@50; Chinese giant, 30@35; green chili, 35@40. Pineapples, Hawaii, pound, 8@10.

POTATOES—Opening Tuesday, brokers sales, Stockton, sacked cwt., Burbanks, 2.00@2.10; fair quality, 1.75@1.90; washed, ordinary, 1.65@1.75. Idaho, sacked cwt., Russets, U. S. No. 1, 2.35@2.40; U. S. No. 2, 1.65@1.70.

PUMPKINS—Local, per ton, 20.00@25.00.

QUINCES—Local, lugs, 60@75.

POMEGRANATES—San Joaquin Valley, pound, 2@2½, few 3.

RHUBARB—Local, lugs, strawberry, 50; apple boxes, cherry, 65@75; 20-pound flats, cherry, 55@60; 40-pound flats, 1.15@1.25.

PRUNES—Idaho, Italian, ½ bushel, 1.25@1.35; loose, pound, 4@4½.

RASPBERRIES — Watsonville, 12-cup trays, ½ pint, 1.75@2.00.

SQUASH—Local, lugs, White Summer, 40@50, few 60; Italian, 60@75; cream, 40@45.

STRAWBERRIES—12-pint trays, Watsonville, 1.50@2.00; few fancy, 2.40. Berros, 1.25@1.50.

TOMATOES—Lugs, 5x6 and larger, local, Ventura county, Globes, 85@1.00. Stone, 75@85.

SWEET POTATOES—Local, lugs, Jersey, Nancy Hall, Porto Rican, 75@85. Merced, Jersey, pound, mostly 3.

WATERMELONS—Local, Klondikes, 18 to 20-pound average, ton, 6.00@7.00.

POULTRY PRICES

- No. 1—Hens, Leghorns, under 3½ lbs. each .17
- No. 2—Hens, Leghorns, 3½ to 4 lbs. each .20
- No. 3—Hens, Leghorns, 4 lbs. and up, each .20
- No. 4—Hens, colored, 4 lbs. and up, each
- No. 5—Broilers, 1 to 1½ lbs. each
- No. 6—Broilers, over 1½ to 2¼ lbs., each
- No. 7—Fryers, Leghorns, 2¼ to 3 lbs., each
- No. 8—Fryers, colored, 2¼ to 3 lbs., each
- No. 9—Roosters, soft bone, 3 lbs. and up, each
- No. 10—Stags
- No. 11—Old roosters
- No. 12—Ducklings, Pekin, 3½ lbs. and up, each
- No. 13—Ducklings, other than Pekin, 3½ lbs. and up, each
- No. 14—Old ducks, 3½ lbs. and up, each
- No. 15—Geese
- No. 16—Young Toms, dressed, 13 lbs. and up, each
- No. 17—Young Toms, dressed, 12 lbs. and up, each
- No. 18—Hen turkeys, 8 lbs. and up, each
- No. 19—Hen turkeys, dressed, 8 lbs. and up, each
- No. 20—Old Tom turkeys
- No. 21—Old Toms, dressed
- No. 22—Small hen turkeys, under 8 lbs., each
- No. 23—Small Tom turkeys, under 13 lbs., each
- No. 24—Squabs
- No. 25—Capons, less than 8 lbs., each
- No. 26—Capons, 8 lbs. and up, each
- No. 28—Rabbits, white, 2½ to 4 lbs., each
- No. 29—Rabbits, red, 2½ to 4 lbs., each

$50 Monthly Income

Guaranteed You for Life

Unless you have a *guaranteed* income during old age, the odds are against you.

Buy a PACIFIC MUTUAL LIFE ANNUITY

which will pay you $50 monthly starting one month from day you buy. An income you can't outlive!

No medical examination. Higher and lower incomes and other ages in proportion. Returns to women slightly less. Please Mail this Coupon or Ask for

Chas. S. Hutchings

Annuity Specialist, Home Office Agency, Pacific Mutual Life Insurance Co., 222 Pacific Mutual Building.

Without obligation me, please advise what income I would receive from an annuity.

purchased by $ .... Cash

Name ....

Address ....

Born .... Month Day Year

WE WILL SELL

15 BENEFICIAL INTERESTS P. T. 33

100 CONSOLIDATED ROCK UNITS (2 PREF. 1 COMMON)

5 CENTRAL FUNDING UNITS

1000 COMMODORE PETROLEUM

20 DIVERSIFIED REAL ESTATE INVESTMENTS, No. 1

50 DOYLE PETROLEUM

25 FERGUSON FINANCE UNITS (4 PREF. 1 COM.)

20 HOLLYWOOD BUS. PROP. UNITS (2 PREF. 1 COM.)

100 HOLLYWOOD BUS.—COM.

100 PLATT MUSIC—COMMON

2 RANCHO MALIBU LA COSTA

10 SPARKLETTS BOTTLING UTS.

500 SHELBY ROYALTIES, LTD.

500 SUNSET PACIFIC OIL "A"

100 TWIN BELLS No. 3

100 WESTERN OIL & REF. 8% PREF. (NEVADA)

100 WESTERN OIL & RFG.—COM.

CASH or TERMS

WE WILL BUY

BENEFICIAL INTERESTS P. T. 31 —P. T. 50—P. T. 999

CALIFORNIA VENTURA OIL

CALIFORNIA RESERVE UNITS

E. M. ALLISON & CO.

1102 FINANCIAL CENTER BLDG.

704 SO. SPRING ST. VANDIKE 6131

Will Sell, Subject

100 Runnymede Finance
50 Bell View Units
2 Hugh Evans No. 1
1000 Commodore Petroleum
200 Sunset Pacific A
$1000 Sunset Debentures
100 Doyle Petroleum
2000 Buckeye Union Com.
20 Hollywood Busi. Prop. U.
34 Monolith Common
100 Pickwick 7% Pfd.
30 Ferguson Finance Units
80 Great Republic Life
100 Dewell Petroleum
100 International Live Stock Feed Mills, Preferred

WILL BUY

William C. Fastnow

Member L. A. Curb Exchange

548 South Spring St., Suite 337

Telephone FAber 4368

LAND OWNERS'

OIL ROYALTY

WELLS ARE NOW DRILLING

Will sell Land Owners' Oil Royalty interest in several exceptionally attractive tracts in Mid-Continent Field.

Properties have been geologized and core drilled and are under lease to Major Operating Companies.

Address D.A.F., BOX 428, TIMES BRANCH

Dan Powell & Co.

WILL SELL

25 Agua Caliente Hotel
20 Consolidated Rock Pfd.
1000 California Ventura
10 P. T. No. 33
3 P. T. No. 33
100 Runnymede Finance

WANTED

Assoc. Ins. / Cal. Ventura / Cal. Reserve / Danciger / Mono. Mid. / P. T. 33, 50 / Tatum No. 257 / West. Auto / Whittier

601 BOARD of TRADE BLDG.

111 W 7th TR-4836

WILL INVEST

in established business with good earnings record, seeking expansion. Merchandising preferred. Address DAX, Box 411, Times Branch.

WHAT'S DOING Today

City Club luncheon, clubhouse, 833 South Spring street, noon. Deputy Chief of Police James E. Davis will speak on "How Can We Help to Eliminate Accidents?"

Women's Aeronautic Association luncheon, Biltmore, noon.

Mary Ann Spencer Tent No. 29, Daughters of Union Veterans of Civil War, meeting, Patriotic Hall, 1816 South Figueroa street, 1 p.m.

Daughters of the American Revolution, Los Angeles chapter meeting, 1669 Wellington Road, 2 p.m.

Woman's Traffic Club meeting, Alexandria, 7 p.m.

Hollywood Woman's Club reception, tea and program, clubhouse, 2:30 p.m.

Mothers' Bureau meeting, 1826 Oak street, afternoon.

Hollenbeck Ebell Club meeting and luncheon, Hollenbeck Masonic Temple, 11 a.m.

Los Angeles League of Women Voters directors meeting, Biltmore, 10 a.m. to 2 p.m.

South Ebell Club reception, tea and program, clubhouse, 7101 Menlo avenue, 1:30 p.m.

Catholic Woman's Club meeting, clubhouse, afternoon.

Wednesday Morning Club business breakfast, clubhouse, morning.

California Oil and Gas Association luncheon, Biltmore, noon.

Kiwanis Club luncheon, Biltmore, noon.

Majestic Radio Dealers (Division No. 4) luncheon, Commercial Club, noon.

Sigma Phi Sigma dinner, Commercial Club, evening.

Los Angeles Round Table luncheon, Alexandria, 12:15 p.m.

Phi Delta Theta Alumni Club, University Club, 12:15 p.m.

Southwest Museum exhibit, Highland Park, afternoon.

Los Angeles Museum exhibit, Exposition Park, 10 a.m. to noon.

Free permanent California exhibit, State Exposition Building, Exposition Park, 10 a.m. to noon.

Los Angeles county exhibit, Chamber of Commerce Building, 8:30 a.m. to 5 p.m.

Free lawn bowling, Exposition Park, daily after 1 p.m.

Huntington Library and Art Gallery, San Marino. Open to the public by ticket from 1:30 to 4:30 p.m. Tuesdays, Wednesdays, Thursdays, Fridays and Saturdays; also first and third Sundays of each month.

Baseball, Wrigley Field, 8:15 p.m. Oakland vs. Hollywood.

Wrestling, Olympic Auditorium, 8:30 p.m. Everett Marshall vs. Gus Sonnenberg.

GOLF
"Outdoor Showplace of Los Angeles"
CALIENTE GOLF PARK
Fourth and Vermont. DRexel 0424
Reduce your weight by playing these wonderful 36 holes
Open all day and all night

"TIMES" THEATER GUIDE

MOTION PICTURES

Bard's, Eighth between Broadway and Hill—"Manslaughter." Claudette Colbert does some good emoting in this piece of drama.

California, Main near Eighth—"Un Hombre de Suerte." Clever dialogue and a favorite comedienne, Rosario Pino, should make this entertaining to Spanish audiences.

Boulevard, Washington at Vermont—"Let Us Be Gay." A sophisticated comedy about a wife who wins back her husband. Norma Shearer.

Carthay Circle, Carthay Center—"Holiday." A film play of quality and delight with Ann Harding at her best in defense of youth.

Chinese, 6925 Hollywood — "Hell's Angels." It took Howard Hughes four years and $4,000,000 to produce the colossus of the air; and it was worth it.

Criterion, 641 South Grand—"Madam Satan." A spectacular but noisy De Mille product. With Kay Johnson.

Egyptian, Hollywood Boulevard—"Animal Crackers." Mad nonsense by the inimitable Marx Brothers.

Figueroa, Figueroa at Santa Barbara—"Inside the Lines." A war melodrama with Betty Compson and Ralph Forbes.

Filmarte, 1228 North Vine—"Lost Gods." An unusual travel expedition with a musical score and vocal explanation.

Forum, Pico at Norton—"Three Faces East." A tense spy plot features Eric Von Stroheim and Constance Bennett.

Loew's State, Broadway at Seventh—"The Sea Wolf." Jack London's grim story of the sea is well done but somber.

Majestic, Bdwy. at 9th—"Moby Dick." John Barrymore is again effective as the mad captain searching for the white whale.

Million Dollar, Broadway at Third—"Anybody's Woman." A fairly careful study of a woman's character. Nicely done by Ruth Chatterton.

Pantages, Hollywood at Vine—"Call of the Flesh." Ramon Novarro is gay and tragic and always good.

Paramount, Hill at Sixth—"Monte Carlo." A sparkling Lubitsch production, with song and humor in an admirable mixture.

President Theater, Broadway near Eighth—"Our Blushing Brides." Another of those glittering tales of girlhood with Joan Crawford.

Ritz, Wilshire at La Brea—"For the Defense." William Powell in a strong story of the law and its victims.

R.K.O., Hill at Eighth—"Outside the Law." Edward Robinson adds more laurels as a convincing gangster leader.

R.K.O. Orpheum, Broadway at Ninth—"Half Shot at Sunrise." A war comedy which ought to bombard the box-office. Bert Wheeler and Robert Woolsey.

Tower, Bdwy. at 8th—"Sins of the Children." A sympathetic scene of a family struggle poignantly interpreted by Louis Mann.

Uptown, Western at Tenth—"For the Defense."

United Artists, Broadway near 9th—"Heads Up." Opens today.

Warners' Downtown, Hill at Seventh—"The Office Wife." A modern Cinderella on a quest for happiness. Dorothy Mackaill and Lewis Stone.

Warners' Hollywood, Hollywood Blvd. at Wilcox—"Dawn Patrol." Air fighting and spectacular drama make this a worth while attraction.

Wilshire, 8440 Wilshire Blvd.—"Raffles." Ronald Colman is a delightful gentleman crook in an amusing mystery.

STAGE

Belasco, Hill at 11th—"The Crimson Hour." Lurid melodrama for those susceptible to Pauline Frederick's charms.

El Capitan, Hollyw'd Blvd. nr. Highland—"Parlor, Bedroom and Bath." Charlotte Greenwood strides onto the stage, and the play matters not at all. Destined for a healthy and wealthy run.

Mayan, Hill near 11th—"Temptations of 1930." A modern revue exhibiting some tuneful songs, clever dancing and colorful ensemble work.

BURLESQUE

Follies, Main at Fourth—Burlesque.

Tubbs Files Bill to Kill Dry Act

SACRAMENTO, Sept. 30. (AP)—State Senator Tallant Tubbs of San Francisco, who ran for Lieutenant-Governor in the primary election on a wet platform, filed a bill here today proposing repeal of the Wright Prohibition Enforcement Act of California.

The measure is to be introduced at the next session of the Legislature.

Deafness
Thermoelectrotherapy
Safe and Effective Treatment That Gives Relief Without Drugs or Operation
No Instrument—No Pain
Try It FREE
A reliable business man says: "After taking 20 treatments head noises stopped. I can now hear perfectly. I went to church last Sunday—could hear every word the minister said for the first time in three years."
Free one week only. Call at 336 SO. BROADWAY, O. T. Johnson Bldg., Room 10. Hours, 10 to 5; Sunday, 10 to 12; Wednesday, 10 a. m. to 8 p. m.

Varicose Veins
Leg Trouble
Think of those veins disappearing permanently, of getting rid of all inflammation, swellings, pains, aches, cramps, numbness, burning, itching or suffering in few days. You walk again in comfort.
The service of Viscose Method quickly heals open sores or varicose ulcers. They heal while you work.
Call for free examination or write for free book on scientific care and treatment for varicose veins, ulcers and leg ailments.
T. M. Clason Viscose Co.
1025 S. Alvarado St., Los Angeles, Cal.

WEATHER REPORT

[Official Report]

LOCAL OFFICE, U. S. WEATHER BUREAU, Los Angeles, Sept. 30.—(Reported by H. B. Herser, meteorologist.) At 5 o'clock a.m. the barometer registered 29.98; at 5 p.m., 29.99. Thermometer for the corresponding hours showed 56 deg. and 64 deg. Relative humidity, 5 a.m., 82 per cent; 5 p.m., 60 per cent. Wind, 5 a.m., east, velocity, 2 miles; 5 p.m., southwest, velocity 6 miles. Temperatures, highest, 68 deg.; lowest, 55 deg. Rainfall for season, .01 of an inch; normal to date, .20 of an inch; last season to date, .32 of an inch. Barometer reduced to sea level.

WEATHER CONDITIONS—Showers have occurred during the past twenty-four hours in the lake region and in the Atlantic and eastern Gulf States and in Texas and in the Rocky Mountain country and over the Pacific Slope. The precipitation was generally light to moderate but at some points on the south Atlantic and eastern Gulf coasts it was moderately heavy. It was quite cool this morning in the lake region and in the Ohio and upper Mississippi valleys and in the northern plains States but temperatures were above normal in the northern Rocky Mountain country. In Southern California mostly cloudy cool weather prevailed yesterday with sprinkles or light showers in some sections. It was cloudy this morning in the coastal region but clear weather was reported in the interior. Temperatures were near the normal. Mostly cloudy unsettled weather will continue in Los Angeles and vicinity Wednesday but no important rainfall is expected. Temperature will be below normal and gentle variable winds will prevail.

SUN, MOON AND TIDES—Los Angeles, Oct. 1: Sun rises 5:48 a.m., sets 5:38 p.m.; moon rises 2:34 p.m. Los Angeles Harbor, Oct. 1: High tides, 7:07 a.m. and 5:28 p.m. Low tide, 12:05 p.m.

LOCAL TEMPERATURES—Minimum and maximum temperatures from Southern California points, reported yesterday to the Los Angeles office of the United States Weather Bureau, were as follows:

Stations	Max.	Min.
Imperial	86	58
Los Angeles Harbor	70	63
Mt. Wilson	58	34
Pasadena	67	48
Pomona	71	47
Porterville	70	47
Redlands	71	47
Riverside	71	45
San Bernardino	69	50
Santa Ana	72	48
Santa Barbara	77	56

LOCAL FORECAST

For Los Angeles and vicinity: Mostly cloudy Wednesday. Generally fair Thursday. Moderate temperature will prevail.

STATE FORECAST

SAN FRANCISCO, Sept. 30.—Weather forecast:

San Francisco and vicinity: Cloudy and unsettled Wednesday and Thursday; light showers Wednesday morning; mild; gentle variable winds.

Northern California: Cloudy and unsettled Wednesday and Thursday; light showers in the early morning Wednesday; rains and snow in the high mountains; no change in temperature; moderate northwest winds offshore.

Sierra Nevada: Cloudy and unsettled Wednesday and Thursday; rains Wednesday with snows at high levels; no change in temperature; moderate west winds.

Sacramento, Santa Clara, Salinas and San Joaquin valleys: Cloudy and unsettled Wednesday and Thursday; light showers Wednesday morning; mild temperature; light variable winds.

Southern California: Generally fair Wednesday and Thursday but cloudy in west portion Wednesday; moderate temperature; gentle west winds.

ARIZONA FORECAST

PHOENIX (Ariz.) Sept. 30.—Forecast for Arizona: Wednesday and Thursday mostly fair, warmer Wednesday.

COLORADO RIVER

YUMA (Ariz.) Sept. 30. (Exclusive dispatch from the U. S. Reclamation Service.) Gauge height Colorado River, 17.93 feet. Discharge: Tuesday, 3560 cubic feet per second. At Grand Canyon, 6.0 feet. Discharge: Tuesday, 9250 cubic feet per second.

TEMPERATURES

Stations—Conditions, 5 p.m.	Temperatures Max.	Temperatures Min.	Precipitation.
Boise—Rain	64	50	.04
Boston—Clear	60	52	0
Buffalo	56	42	0
Chicago—Partly cloudy	58	40	0
Denver—Cloudy	74	54	0
Edmonton—Clear	60	30	0
El Paso—Clear	84	62	0
Eureka—Clear	62	48	0
Flagstaff—Partly cloudy	58	44	0
Fresno—Cloudy	84	52	.04
Havre—Cloudy	62	48	0
Helena—Cloudy	48	46	0
Kamloops—Clear	62	46	0
Kansas City—Clear	78	54	0
Lander—Cloudy	62	46	0
Los Angeles—Clear	68	55	.01
Modena—Partly cloudy	58	46	.06
Needles—Clear	98	62	0
New Orleans—Clear	82	68	0
New York—Clear	64	52	0
Northhead—Clear	62	48	0
Oklahoma—Partly cloudy	82	58	0
Omaha—Partly cloudy	76	56	0
Phoenix—Clear	92	66	0
Pittsburgh	64	44	0
Portland, Or.—Clear	66	48	0
Red Bluff—Cloudy	58	54	.01
Roseburg—Clear	66	40	0
St. Louis—Clear	72	54	0
Minneapolis and St. Paul—Clear	54	38	0
Sacramento—Clear	58	52	.01
Salt Lake City—Cloudy	72	52	.01
San Diego—Clear	68	56	T.
San Francisco—Cloudy	64	54	.02
Santa Fe—Rain	64	50	.42
Seattle—Clear	62	44	0
Spokane—Cloudy	70	50	0
Tonopah—Clear	48	30	.02
Tucson—Clear	92	60	0
Washington—Clear	70	54	0
Winnemucca—Cloudy	60	44	.16
Winnipeg—Clear	54	28	0
Yuma—Clear	80	62	0

VITAL RECORD

INTENTION TO MARRY

The following notices of intention to marry were issued yesterday. Name and age given.

ARMSTRONG—JOHNSON. John Armstrong, 40; Fern Johnson, 30.
ARNOLD—HOWARD. Dalton E. Arnold, 21; Pauline Howard, 18.
ATKINSON—PATAK. Frank L. Atkinson, 24; Frances Patak, 18.
BAKER—UNGER. Thomas M. Baker, 37; Jesse Unger, 35.
BAKKE—WORKMAN. Thomas H. Bakke, 35; Hazel G. Workman, 39.
BARTLETT—BRADY. Noel A. Bartlett, 31; Janeta L. Brady, 29.
BENDINGER—GRAHAM. Leonard L. Bendinger, 23; Naomi M. Graham, 20.
BLOCK—BARNES. Joseph P. Block, 30; Nelle E. Barnes, 30.
BRADLEY—FLYNN. Robert A. Bradley, 26; Stella Flynn, 17.
BRYAN—HOOD. Walter R. Bryan, 25; Dorothy M. Hood, 18.
BUHLER—ERNEST. Benjamen C. Buhler, 23; Esther H. Ernest, 19.
BURNETT—BURNETT. Clarence D. Burnett, 30; Thera E. Burnett, 26.
CAREY—TAYLOR. Frederick Carey, 40; Elizabeth Taylor, 36.
CHURCH—POLLARD. Edwin T. Church, 28; Marcia P. Pollard, 28.
CLARK—BAILEY. Carl R. Clark, 27; Velda V. Bailey, 17.
COLVIN—SMITH. John A. Colvin, 41; Ethel Smith, 30.
CONN—PETERS. Lloyd Z. Conn, 29; Ethel Peters, 28.
CRAMER—MORRISON. Mathew J. Cramer, 24; Mildred S. Morrison, 20.
DEHAAN—QUINNEY. Louis E. Dehaan, 24; Lillian O. Quinney, 24.
DU BOIS JOIFELLE—LONG. Henry J. F. Du Bois Joifelle, 29; Myra L. Long, 25.
EDWARDS—MILLER. Floyd Edwards, 47; Marion Miller, 32.
EKHOLM—HART. Otto E. V. Ekholm, 33; May Hart, 33.
FODDRELL—PENDLEY. George P. Foddrell, 22; Bertha M. Pendley, 19.
FRAUCHIGER—LANE. Hans Frauchiger, 27; Gwendoline Lane, 25.
GOSSETT—SCHLOESSER. Raleigh O. Gossett, 30; Margaret U. Schloesser, 35.
HALL—PARKER. Jesse D. Hall, 21; Louis B. Parker, 21.
HART—JOHNSON. Clarence G. Hart, 44; Alva Johnson, 35.
HELMICK—JENSEN. Norris R. Helmick, 31; Alyce L. Jensen, 30.
HOGE—SCHRYER. Bryan M. Hoge, 34; Willa M. Schryer, 29.
HUGHES—HUNTER. William D. Hughes, 20; Ruth I. Hunter, 16.
IVEY—EVERSOLE. Clarence L. Ivey, 36; Esther M. Eversole, 37.
JACKSON—WHITAKER. Herman V. Jackson, 21; Janice V. Whitaker, 18.
JACKSON—GARREN. Kenneth Jackson, 24; Martha C. M. Garren, 18.
JOHNSON—SWANSON. Carl A. Johnson, 26; Carin A. T. Swanson, 21.
JOHNSON—SHORMAN. Ralph H. Johnson, 26; Rose Shorman, 26.
JOHNSON—DAVIS. Edward Johnson, 21; Marion Davis, 20.
JONES—BACON. James F. Jones, 25; Kathryn Bacon, 21.
KAMEI—YABUMOTO. Kazuharu Kamei, 31; Tora Yabumoto, 22.
KLOPP—CARSON. Charles B. Klopp, 47; Jane A. Carson, 34.
KROGER—HOLMQUIST. Harold T. Kroger, 22; Fern G. Holmquist, 18.
LANGE—DUNCAN. Carl A. Lange, 32; Margaret F. Duncan, 23.
LARRATT—MONTIERTH. Clive V. Larratt, 28; Ruia R. Montierth, 25.
LE MOINE—PIERCE. Wells LeMoine, 25; Barbara Pierce, 25.
MAREZ—RODRIGUEZ. Antonio Marez, 23; Jessie Rodriguez, 18.
McMULLAN—HALL. John P. McMillan, 27; Lucille G. Hall, 18.
MENDOZA—ORTIZ. Julio Mendoza, 25; Josephine Ortiz, 19.
MITCHELL—KINNEE. John V. Mitchell, 27; Frances J. Kinnee, 20.
NEAL—FEAVER. Elwyn C. Neal, 26; Ernestine Feaver, 27.
NELSON—PETERSEN. Marcus L. Nelson, 24; Alvina Petersen, 21.
NELSON—SCHILLING. Carl A. Nelson, 26; Ethel E. Schilling, 20.
NEWBURY—HANCOCK. Andrew J. B. Newbury, Jr., 28; Garnett L. Hancock, 29.
NORTON—WHITE. George L. Norton, 37; Gertrude A. White, 37.
OFEISH—LYONS. Mitchel Ofeish, 39; Rose Lyons, 24.
ORRE—SCOTT. Jacob N. Orre, 34; Thelma A. Scott, 24.
OUCHI—ISHII. Yuichi Ouchi, 22; Tatsumi Ishii, 19.
PERRY—COOLEY. Joseph G. Perry, 17; Doris E. Cooley, 17.
PORTER—SEYMOUR. Everette Porter, 22; Julia O. Seymour, 19.

INTENTION TO MARRY

The following notices of intention to marry were issued yesterday. Name and age given.

POWELL—GRIFFITH. Wayne T. Powell, 24; Eleanore M. Griffith, 18.
PREW—KEMBLE. Noel H. F. Prew, 25; Phyllis C. Kemble, 20.
RAICH—LAVINE. Julius L. Raich, 25; Silvia P. Lavine, 28.
RAND—BELT. William K. Rand, 24; Violet Belt, 19.
RANDALL—FOWLER. Clinton E. Randall, 30; Marie N. Fowler, 26.
ROBBINS—HILL. Don C. Robbins, Jr., 27; Ruth I. Hill, 22.
ROBINSON—RIES. Fred E. Robinson, 38; Dorothy B. Ries, 30.
SALAZAR—MOMBERY. Victor Salazar, 23; Bessie Mombery, 19.
SALINAS—DRAKE. Francis A. Salinas, 21; Enid L. Drake, 19.
SANDERS—SMITH. Marion E. Sanders, 55; Margaret M. Smith, 34.
SCHWIEN—COUGHLIN. Jean F. Schwien, 29; Harriett I. Coughlin, 23.
SKINNER—MALLOY. Frank E. Skinner, 54; Bessie C. Malloy, 43.
SMITH—ROJAS. Walter R. Smith, 29; Purificacion M. Rojas, 21.
SMITH—ULLIOTT. Frank A. Smith, 21; Gertrude A. Ulliott, 23.
SMITH—FELIX. Harlan Smith, 28; Merle E. Felix, 22.
SMITH—HARWOOD. William A. Smith, 50; Jessie Harwood, 42.
STAFFORD—ROSSLER. Jerome W. Stafford, 27; Gertrude Rossler, 24.
STEINBRENNER—COOK. William W. Steinbrenner, 26; Mildred L. Cook, 21.
TERRAZAS—AMAYA. Albert Terrazas, 25; Consuelo Amaya, 17.
TIKUNOFF—SUSOEFF. Mike R. Tikunoff, 21; Alice Susoeff, 20.
TURNER—MACKENZIE. Robert Turner, 39; Kirby E. Mackenzie, 40.
THOMPSON—OSMUN. John L. Thompson, 30; Emma C. Osmun, 34.
UTLEY—PATTERSON. Calvin K. Utley, 32; La Blanch M. Patterson, 32.
UTSMAN—GIBSON. William L. Utsman, 29; Eilene M. Gibson, 29.
WALLEN—JOHNSTON. Allen Wallen, 25; Lelia Johnston, 25.
WASHINGTON—PEAS. Joseph Washington, 22; Delora Peas, 20.
WATKINS—BROWN. Edward D. Watkins, 22; Anita C. Brown, 17.
WOLF—ROBERTS. Isaac B. Wolf, 60; Emma F. K. Roberts, 48.
WOOD—OWEN. Floyd G. Wood, 21; Maida I. Owen, 21.
YOSHIDA—MORIMOTO. Shimpachi Yoshida, 24; Shyzuka Morimoto, 21.
ZINSMANN—RICHTER. Richard Zinsmann, 43; Margaret Richter, 31.

BIRTHS

Names, sex, place and date of birth.

ANGEL. Mr. and Mrs. William. Daughter. 324 West Fifty-second street. September 24.
ARMENDAREY. Mr. and Mrs. Pedro. Boy. 315 Patton street. September 27.
BASKETT. Mr. and Mrs. Robert. Boy. Angelus Hospital. September 21.
BERUTTO. Mr. and Mrs. John. Daughter. Queen of Angels Hospital. September 26.
CALDERON. Mr. and Mrs. Antonio. Daughter. 825 East Twenty-second street. September 29.
CALZADA. Mr. and Mrs. Rafael. Boy. 1611 East Fourth street. September 26.
CANNON. Mr. and Mrs. Robert. Daughter. Angelus Hospital. September 22.
CURL. Mr. and Mrs. Edwin. Daughter. Rice's Maternity Hospital. September 22.
DEL RIO. Mr. and Mrs. Fernin. Boy. 4100 Mercury avenue. September 26.
DE WARE. Mr. and Mrs. Frederick. 5216 Wadsworth street. September 28.
EDELMAN. Mr. and Mrs. Nathan. Boy. Cedars of Lebanon Hospital. September 27.
ERWIN. Mr. and Mrs. John. Daughter. Rice's Maternity Hospital. September 28.
FALKENSTEIN. Mr. and Mrs. Duward. Daughter. Angelus Hospital. September 21.
FARINA. Mr. and Mrs. Peter. Daughter. 1429 East Adams street. September 27.
GAMBOA. Mr. and Mrs. Emilio. Daughter. 1128½ Bellevue street. September 27.
GASS. Mr. and Mrs. Walter. Boy. Angelus Hospital. September 21.
GIBBY. Mr. and Mrs. Joseph. Boy. St. Vincent's Hospital. September 27.
GOLDBERG. Mr. and Mrs. Joseph. Daughter. St. Vincent's Hospital. September 27.
GRAHAM. Mr. and Mrs. Harold. Daughter. Cedars of Lebanon Hospital. September 26.
HABERMAN. Mr. and Mrs. Gervase. Boy. St. Vincent's Hospital. September 28.
HARRIS. Mr. and Mrs. Carl. Daughter. Valley Hospital. September 27.
HENKE. Mr. and Mrs. Francis. Daughter. Queen of Angels Hospital. September 27.
HERNANDEZ. Mr. and Mrs. Concepcion. Boy. 4204½ Mercury street. September 27.
HUGH. Mr. and Mrs. Donald. Boy. 14156 Erwin street. September 16.
ISHAM. Mr. and Mrs. Lloyd. Daughter. 4243 Las Neatos street. September 22.
JENSEN. Mr. and Mrs. Andrew. Boy. 5137 Bakman avenue. September 15.
KIRBY. Mr. and Mrs. Samuel. Boy. St. Vincent's Hospital. September 28.
LE BRUN. Mr. and Mrs. Paul. Daughter. Rice's Maternity Hospital. September 26.
LEYVA. Mr. and Mrs. Leopoldo. Boy. 782 Lord street. September 16.
LUCETT. Mr. and Mrs. William. Boy. Queen of Angels Hospital. September 28.
MASUMOTO. Mr. and Mrs. Ichiro. Boy. 231 Jackson street. September 26.
McCLUSKEY. Mr. and Mrs. Leon. Boy. Queen of Angels Hospital. September 28.
McCONNELL. Mr. and Mrs. Claude. Daughter. Angelus Hospital. September 27.
MELKUS. Mr. and Mrs. Joseph. Boy. St. Vincent's Hospital. September 26.
MIKAWA. Mr. and Mrs. George. Boy. 231 Jackson street. September 23.
MONTGOMERY. Mr. and Mrs. Blaine. Boy. Angelus Hospital. September 26.
MORIN. Mr. and Mrs. George. Daughter. Angelus Hospital. September 23.
O'CONNOR. Mr. and Mrs. Charles. Boy. St. Vincent's Hospital. September 28.
PADRONE. Mr. and Mrs. Sylvester. Daughter. 1012 Sanford avenue. September 19.
PEARSON. Mr. and Mrs. John. Boy. Queen of Angels Hospital. September 28.
PEREZ. Mr. and Mrs. Ramon. Twin boys. Queen of Angels Hospital. September 26.
PROBST. Mr. and Mrs. Charles. Daughter. Rice's Maternity Hospital. September 28.
RIVERA. Mr. and Mrs. Jesus. Boy. Angelus Hospital. September 18.
SATO. Mr. and Mrs. Yoshio. Daughter. 3426½ John street. September 21.
SHIBATA. Mr. and Mrs. Takamasa. Daughter. 101 South Pickett street. September 25.
TAGAMI. Mr. and Mrs. Toshio. Boy. 218 Broom street. September 25.
TRUGLIO. Mr. and Mrs. Frank. Boy. Queen of Angels Hospital. September 27.
VELASQUEZ. Mr. and Mrs. Paulo. Boy. 438 Ancon street. September 15.
WALLACE. Mr. and Mrs. Merille. Daughter. 328 West Forty-seventh Place. September 29.
WION. Mr. and Mrs. Henry. Boy. 1816 Lemoyne street. September 25.
WOOD. Mr. and Mrs. Andrew. Boy. Queen of Angels Hospital. September 26.

DIVORCE SUITS FILED

CHILDERS. Ruth T. against James C.
CONTRERAS. Fortina against Juan.
DAVIES. Bernice against Robert.
DAWSON. Alberta M. against Wayne S.
DEARING. Harriet against William M.
DREYFUSS. Catherine L. against Wendelin.
FULTON. Mabelle S. against Charles E.
GERZABEK. O. V. against Louise.
GITTELSON. Doris against Harry.
HERRON. Irma against George B.
LAINE. Maud R. against Louis.
LEWAND. Melvin R. against Thera J.
LIETZKE. Charlotte against Ralph E.
MARSHALL. David D. against Eleanor.
MINKEY. Augusta against Albert F.
MITCHELL. Katherine against Joseph.
MOULDER. Lolita T. against Benjamin.
OSTROM. Marjorie L. against Cameron.
PETILLO. Valentine against Kelly.
PORTNER. Abbie against Doren K.
PUMA. Giuseppe against Michelina.
SHAPE. Helen C. against Fred L.
TAYLOR. Oscar J. against Marjorie.
VAN MOURIK. Helen M. against Rudolph.
VAN NOSTRAN. Clare P. against Randolph H.
WARD. Gerald A. against G. Gwendolyn.
WHITE. Kathleen against Terrence J.

DIVORCE DECREES GRANTED

ALFARO. Petra from Refugio.
BARNER. Margaret E. from Harry M.
BENNETT. Flora R. from Edward J.
DIAMOND. Eva from Jacob.
FAVINGER. Richard L. from Hazel V.
FOLKS. Frances S. from Ray J.
GIBBS. Dorothy from Percy.
GOERTZEL. Samuel from Anna.
HACKEY. Emily B. from Gilmert W.
KIELHOFFER. Emma E. from Charles.
KORSMEIER. Rosina A. from Lawrence.
LINDY. Mattie from Charles L.
MEYER. Maude E. from John H.
PERRINE. Agnes J. from Leslie T.
SAROFSKY. Hyman from Sarah.
SCHWARTZ. Sam from Eugein.
STEPHENS. Vern from Robert L.
TOMLINSON. Bertha from Edward D.
VIETS. Esther V. from Robert F.

OFFICIAL DEATH LIST

Name and place of death—	Age.	Date.
ARNEAL, Robert, Los Angeles	81	Sept. 29
BARNEY, Sarah, Los Angeles	75	Sept. 27
BOOK, Ida, Los Angeles	76	Sept. 27
BRANT, Enid, Los Angeles	44	Sept. 28
BROOKS, Samuel, Los Angeles	38	Sept. 29
BURR, Clarence, Los Angeles	34	Sept. 28
CHARBONNEL, Jeanne, Los Angeles	90	Sept. 27
COLE, Louis, Los Angeles	60	Sept. 28
ESTRADA, Carlos, Los Angeles	72	Sept. 28
GARDNER, May, Los Angeles	57	Sept. 27
HEATH, Ethel, Los Angeles	45	Sept. 28
HENRY, Minette, Los Angeles	51	Sept. 29
HESS, Henry, Los Angeles	70	Sept. 29
HILL, Grace, Los Angeles	41	Sept. 27
HYATT, John, Los Angeles	56	Sept. 27
LARSON, Shelley, Los Angeles	52	Sept. 27
LATIMER, A. H., Los Angeles	52	Sept. 29
MAHRINGER, Albert, Los Angeles	57	Sept. 23
MOONEY, Margaret, Los Angeles	89	Sept. 28
MURRAY, William, Los Angeles	75	Sept. 28
NOMURA, Kazuichi, Los Angeles	81	Sept. 28
ORTEGA, Librado, Los Angeles	70	Sept. 28
PARKS, Susan, Los Angeles	78	Sept. 28
PITTON, Ellen, Los Angeles	29	Sept. 29
PROCTOR, Selina, Los Angeles	38	Sept. 28
SCHENK, Rose, Los Angeles	48	Sept. 27
TOOMBS, Edgar, Los Angeles	47	Sept. 26
WOODWARD, Charles, Los Angeles	69	Sept. 26

DEATHS

With Funeral Announcements.

ALOI. Services for Mrs. Filomena Aloi at St. Bernard's Church today at 1:30 p.m. Cresse's, Eagle Rock, directors.

ATKINSON. At Bakersfield, September 29, A. E. Atkinson. Funeral services at the grave in Evergreen Cemetery, Wednesday, at 9:30 a.m. Bresee Brothers, directors.

BARNHOUSE. Helen Barnhouse, beloved daughter of Mr. and Mrs. Andrew Barnhouse and sister of Grace, Kathryn, Gertrude, Lillian, Frank, Lawrence, Wilber and Andrew Barnhouse, Jr. Services will be held Thursday at 3 p.m. from Ruppe Mortuary.

BARTON. Mrs. Catherine Barton. Remains at the chapel of W. A. Brown, 1815 South Flower street.

BARRY. Donley, Mary Louise, Williard and Honor, beloved children of Mr. and Mrs. Rufus W. Barry of 1922 Strathmore avenue, Wilmar. Funeral services will be held in the First Methodist Church, San Gabriel, Tuesday at 2:30 p.m. Du Bois Funeral Home in charge.

BEAMER. Josephine A. Beamer of Clinton, Iowa. Notice of arrangements later by Francis V. Hall & Son.

BOSANKO. Funeral services for Thomas A. Bosanko at Bresee Brothers' chapel, 855 Figueroa, Wednesday, at 1 p.m.

BLOCK. At 2184 West Eighth street, Henry Block. Remains at Bresee Brothers. Interment, Cleveland, O.

BROWN. At 2433 Arthur street, Mary Brown. Remains at the chapel of Ivy H. Overholtzer, 1719 South Flower street. Funeral notice later.

BURDICK. Mrs. Corrine Burdick. Notice of funeral later. W. A. Brown funeral director.

COAN. September 30, Nancy Elizabeth Coan. Funeral notice later. Cunningham & O'Connor, directors.

DAWSON. Mary R. Dawson of 4352 Lomita street, beloved wife of C. L. Dawson, Sr., and mother of Helen D. Atkins of Long Beach, Mabel E. Longshore of Portland, Or.; Dorothy S. Lonstein and Clarence L. Dawson, Jr., of Los Angeles. Services today at 3 p.m. at the chapel of Francis V. Hall & Son, 1607 South Flower street.

ELDREDGE. At Laguna Beach, Cal., September 26, Edward L. Eldredge, aged 69 years, a native of Pennsylvania and for many years a resident of South Pasadena and Pasadena, beloved husband of Mrs. Della R. Eldredge and father of Mrs. Elizabeth Smith of Pasadena. Funeral services will be held at the grave in Mountain View Cemetery, Pasadena, Thursday, October 2, at 2 p.m. Turner, Stevens & Berry, South Pasadena, funeral directors.

ELLIOTT. Harriett Elliott, beloved wife of Samuel Elliott and loving mother of Mrs. N. R. Gwinn and Walter Elliott. Services Thursday at 10 a.m. from Ruppe Mortuary.

FINN. Suddenly, September 29, Jane Corwin Finn. Services will be held Thursday afternoon at 2 o'clock in the chapel of the Los Angeles Crematory, Venice Boulevard and Catalina street. Garrett Brothers, directors.

FOX. Of 3340 Durango street, Margaret E., beloved wife of William Rodgers Fox and mother of Virginia Lee Fox, daughter of Mrs. Caroline J. Eells and sister of Helen E. Vandevere of San Francisco and Harriett E. Meyer of San Jose. Private services Wednesday at the Price-Daniel Funeral Home, West Los Angeles.

FRISBIE. Frisbie, September 29, Arthur L. Frisbie. Funeral services at Forest Lawn Cemetery chapel, Thursday, at 10 a.m. Bresee Brothers, directors.

FRIZELLE. September 30, Benjamin F. Frizelle, aged 87 years, beloved father of Dr. C. H. Frizelle. Funeral from The White Company, 664 West Washington street, Thursday at 2 p.m.

GAGIN. Requiem mass for Martin Gagin Thursday at 7:30 a.m. at St. Vibiana's Cathedral. Frank D. Weber, funeral director.

GOODWIN. September 30, at San Diego, Cal., Emilie Lichtenberger Goodwin, daughter of of Louis and Emilie Lichtenberger, pioneer residents of Los Angeles. Mrs. Goodwin left surviving her husband, Benjamin F. Goodwin; her daughter, Olga Beringer, residing at Sausalito, Cal.; her brothers, Herman C. Louis and George W. Lichtenberger residing in Los Angeles. Mrs. Goodwin was born in the city of Los Angeles June 8, 1869; during the last twenty years she resided in Phoenix, Ariz. Funeral services private, Thursday, October 2 at 2 p.m., at chapel of Cunningham & O'Connor, 1031 South Grand avenue. Interment Rosedale Cemetery. Phoenix (Ariz.) papers please copy.

GROVES. September 29, 1930, Mary J. Groves, aged 68 years, beloved wife of George D. Groves and mother of Mrs. Rhoda E. Courtney and Mrs. Cora Brown. Remains at the Paul D. Robinson Mortuary, 1001 West Washington street. Interment, Drexel, Mo.

HARBAN. Of 4337 Commonwealth avenue, Flintridge, James H. Harban, loving husband of Sallie C. Harban and father of Mrs. Isabelle Shapley and Helen Harban of Flintridge and Marie Banhard of Chicago. Private funeral services Thursday at the Wee Kirk o' the Heather, Forest Lawn Cemetery. Crippen Mortuary, Verdugo City, in charge. Please omit flowers.

HARSHBERGER. J. W. Harshberger. Remains at the chapel of W. A. Brown, 1815 South Flower street.

HENRY. The funeral services of Miss Minnette J. Henry will be held today at 10 a.m. from the chapel of W. A. Brown, 1815 South Flower street.

HILL. Mrs. Grace J. Hill. Remains at the chapel of W. A. Brown, 1815 South Flower street.

HORTON. The funeral services of William I. Horton will be held today at 2 p.m. from the chapel of W. A. Brown, 1815 South Flower street.

HUNTRESS. The funeral services of William W. Huntress will be held today at 4 p.m. from the chapel of W. A. Brown, 1815 South Flower street.

JOHNSON. Suddenly, at his home, 176 South Los Robles avenue, Pasadena, September 29, Fred H. Johnson, beloved husband of Cecil Hulme Johnson, son of Mrs. Frances Johnson, and brother of Mrs. Lila Baird and Frank W. Johnson of South Pasadena. Funeral services will be announced later by Turner, Stevens & Berry, South Pasadena.

KERN. Services for John Joseph Kern at Cresse's, Highland Park, today, at 1:30 p.m.

KNAPP. Doris V., beloved daughter of Mr. and Mrs. Scellie W. Knapp and sister of Dorothy, Eugene P. and Louis E. Knapp and Mrs. George F. Osborn. Funeral services Friday at 2 p.m. from the LeRoy Bagley Mortuary.

LINDSAY. September 30, Joseph G. Lindsay. Funeral services Thursday at 1:30 p.m. from the chapel of Brown Brothers, 935 West Washington street.

MARTIN. S. E. Martin. Remains at the chapel of W. A. Brown, 1815 South Flower street.

McCOY. John W. McCoy. Notice of arrangements later by Francis V. Hall & Son.

MULLINS. Of 854 South Detroit street, Agnes G. Mullins. Services and interment Lincoln, Neb. Sharp & O'Connor, directors.

PORTER. Charles Leonard Porter. Remains at the Ruppe Mortuary. Services and interment, Huntington, W. Va.

POTTS. L. E. Potts. Remains at the chapel of W. A. Brown, 1815 South Flower street.

PROCTOR. Services for Selina Emily Cox Proctor will be held today at 8:30 a.m. from Ruppe Mortuary, thence to the Church of Our Lady of Loretto, 302 North Union, for requiem high mass at 9 o'clock. Interment Angeles Abbey Mausoleum.

PUTNEY. September 29, Evelyn Wadsworth Putney, beloved wife of Edward Putney, daughter of Mr. and Mrs. W. H. Wadsworth and sister of Arthur and Jerry Wadsworth. Funeral services this afternoon at 2 o'clock from the chapel of the Connel' Company, 1239 South Hope street. Interment Inglewood Cemetery.

RADKE. John Henry Radke, beloved husband of Hazel Jane Radke and son of Emma Radke. Services Thursday at 3 p.m. from his late residence, 1320 South Harvard Boulevard under direction of Ruppe Mortuary.

ROGERS. Summervell B. Rogers. Remains at the D. A. Parks Mortuary, Inc. Funeral notice later.

ROGERS. The funeral services of Mrs. Margaret J. Rogers will be held Thursday at 10 a.m. from the chapel of W. A. Brown, 1815 South Flower street.

RUSSE. Herman C. Russe. Funeral services today at 11 a.m. from the Bramble Funeral Church, 1816 South Toberman.

SAWYER. M. L. Sawyer. Remains at the chapel of W. A. Brown, 1815 South Flower street.

SCHARCH. At 1652 South New Hampshire avenue, W. H. Scharch, beloved husband of Mrs. Sarah H. Scharch and father of Mrs. O. C. Smith and Ralph W. Scharch of this city, Mrs. R. B. Mentel and Mrs. R. F. Johnson of Fairmont, Cal. and Mrs. J. M. Glass of Reading, Pa. Funeral services Thursday at 2 p.m. from the chapel of W. A. Brown, 1815 South Flower street.

SESSIONS. Services for Sarah Ann Sessions at the Wee Kirk o' the Heather, Forest Lawn, today at 3 p.m. Cresse's, Highland Park, directors.

SHANHART. Mary Goodwin Shanhart, loving wife of Otto D. Shanhart. Services Wednesday at 2:30 p.m. from the LeRoy Bagley Mortuary.

DEATHS

With Funeral Announcements.

SHEERIN. The funeral of Allen J. Sheerin will be held from The White Company, 664 West Washington street, today at 8:30 a.m. Requiem mass at St. Vincent's Church at 9 o'clock. Kindly omit flowers.

STILLWELL. At 151 West Eighteenth street, Mrs. Marie D. Stillwell, beloved wife of Robert I. Stillwell and daughter of Mr. and Mrs. Robert Werner. Funeral services Thursday at 3 p.m. from the chapel of W. A. Brown, 1815 South Flower street.

TENORIO. Funeral for Oscar Tenorio from the chapel of Sharp & O'Connor, 931 Venice Boulevard, today at 10 a.m. Services at St. Martha's Church at 10:30 a.m.

TORRE. September 30, Lodoiska de la Torre, beloved wife of Joaquin de la Torre. Funeral Thursday, October 2, at 8:30 a.m. from the residence, 2244 Rogers avenue. Requiem mass at St. Mary's Church at 9 a.m. Interment, Calvary. Cunningham & O'Connor, directors.

TRUNDLE. At 4233 Marmion Way, Rev. Dan A. Trundle, beloved husband of Mrs. Lelia McGarvey Trundle. Funeral services Thursday at 2 p.m. from the First Christian Church, corner Eleventh and Hope streets. Interment Forest Lawn Cemetery. W. A. Brown, funeral directors.

TUTHILL. Services for Florence E. Tuthill will be held Thursday at 2 p.m. from Ruppe Mortuary.

VAN DENBURG. September 29, Katherine B. Van Denburg, late of 614 South St. Andrews, Los Angeles, beloved wife of Dr. R. H. Van Denburg. Funeral services will be held Thursday, October 2, at 2 p.m. from the Wee Kirk o' the Heather, Forest Lawn Memorial Park. Jewel City Undertaking Company in charge.

VARNUM. At Glendale, Cal., Mrs. Mabel Starbuck Varnum, beloved wife of James E. Varnum and mother of Mrs. Marjorie Kinkaid of Los Angeles and Mrs. Kathryn Sims of Atlanta, Ga. Funeral services Thursday at 3 p.m. from the Wee Kirk o' the Heather, Forest Lawn Cemetery. W. A. Brown, funeral director.

WAKELIN. Of 6423 Garvanza avenue, Thomas Walter Wakelin. Memorial services at the Garvanza Methodist Episcopal Church, Thursday at 2 p.m. Cresse's, Highland Park, directors.

WATSON. September 30 Patrick J. Watson, beloved husband of Mary Watson, brother of Robert Lee Watson. Funeral notice later. Cunningham & O'Connor, directors.

WARE. The funeral services of Miss Miriam Ware will be held today at 3 p.m. from the chapel of W. A. Brown, 1815 South Flower street.

WOLF. September 30, At 1812 Twelfth avenue, David N. Wolf, beloved father of Mrs. Ada Brown of this city, Rosalind Rauh of Billings, Mont., and Irl R. Wolf of Roswell, N. M. Notice of funeral later by Pierce Brothers.

FUNERAL DIRECTORS

GARRETT BROTHERS
921 VENICE BLVD. WE. 2039.
ESTABLISHED 1885.
NEW LOCATION.
NEW BUILDING.
FIRST-CLASS IN EVERY MANNER.
FUNERALS FROM $65 UP.

BRESEE BROTHERS, Estab. 1892
FREE PARKING IN OUR OWN GARAGE
855 FIGUEROA PA. 3125
BRESEE BROTHERS & LINCE
1750 E. 102ND ST. LA 3385
1873 E. MANCHESTER. LA 1393

D. C. GULICK
$110—Funeral and Cremation—$110
WE. 9843, 1249 S. Flower.
Parking space provided.

$70—FUNERALS AS LOW AS $70
RUPPE MORTUARY
950 WEST WASHINGTON
WE. 3307. NOT IN THE TRUST.

EDWARDS BROTHERS, INC.
SERVICE, ECONOMY, RELIABILITY
936 Venice Boulevard (16th st.) WE. 8283

E. CLAIR OVERHOLTZER CO.
The Golden Rule Undertakers
WE. 6147. 1236 South Grand

PAUL D. ROBINSON
1001 West Washington. WE. 1001.

GLASBAND & GROMAN
901 WEST WASHINGTON. WE. 1231

CEMETERIES

INGLEWOOD PARK
Cemetery
LARGEST IN CALIFORNIA
Mausoleum—Crematory—Columbarium
Telephone PLeasant 3144.

FOREST LAWN
MEMORIAL PARK
AMONG THE HILLS
Cemetery—Mausoleum—Crematory
Glendale Avenue and San Fernando Road
TELEPHONE ALbany 1121.

BEAUTIFUL HOLLYWOOD
Cemetery Mausoleum Crematory
The Cemetery Without a Sale-man
6000 Santa Monica Blvd.
HEmstead 3830. HOllywood 8455.

MAUSOLEUMS

ANGELES ABBEY MAUSOLEUM
Close-by Los Angeles on Long Beach Blvd
Crypts priced as low as $135.
Visitors welcome. Office, 603 Central Bldg.
Telephone TUcker 9532.

CEMETERY LOTS

GRAVES and crypts, any cemetery, cheap. Memorial Sales Co., VA. 4370.

BUSINESS BREVITIES

[Advertising]

Steckel Studio; child portraitures. High-class reproductions. TU. 1657.

HOTEL
BARBARA
WEST SIXTH STREET AT WESTLAKE
ADJACENT TO BEAUTIFUL WESTLAKE PARK
LOS ANGELES

TODAY
SAN DIEGO
ROUND TRIP $5
16-Day Return Limit
"HARVARD" Sails at 3 p.m.
ONE WAY $3
MEALS INCLUDED
SAILINGS to SAN DIEGO —Wed., Thurs., Sat., Sun., from L. A. Harbor.
To SAN FRANCISCO
ROUND TRIP $18
7-day return limit.
$13 ONE WAY
Including MEALS and BERTH
SAILINGS to SAN FRANCISCO—Tues., Thurs., Fri., Sun. at 4 p.m. Boat train leaves P. E. Depot one hour before each sailing.
LASSCO
LOS ANGELES STEAMSHIP CO.
730 S. Broadway . . . . Tel. VAndike 2481
505 So. Spring Street . . . . Tel. VAndike 2491
5733 Hollywood Blvd. . . . . GLadstone 5505

Substitute Father Not Wanted
You prefer your own. In like manner, don't accept substitute for old-time, reliable remedy for biliousness, torpid liver and constipation. Take Carter's Little Liver Pills. Starting free flow of nearly two pounds of bile, they thoroughly cleanse system. All druggists. Red bottles. Substitutes are insults. Take Carter's.—[Advertisement.

The Times Resort and Travel Bureaus

MAIN OFFICE—CORNER FIRST AND BROADWAY are for the accommodation and benefit of persons seeking interesting routes of travel, desirable hotels and apartments, attractive eating places, or rest, recreation and recuperation at mountains, seashore or desert resorts and hotels. Particulars are furnished by competent attendants to the general public regarding rates and attractions of resorts, hotels and apartments, railroad and steamship lines, motor stage lines and travel by air. Descriptive circulars are kept on hand for inspection and distribution. THIS SERVICE IS ABSOLUTELY FREE AND IS ALSO AVAILABLE BY MAIL OR PHONE. The Times has established connections in Paris, France, whereby a similar service is offered to our readers at 1 Rue Scribe, Paris.

Resorts

WARNER HOT SPRINGS
Famous Indian hot sulphur baths, especially beneficial for arthritis, neuritis, rheumatism, and for stomach, kidney and liver disorders. Modern bathhouse, skilled masseur. Two warm sulphur plunges.
Rates, including meals, $27.50 to $40 Per Week
It's Indian Summer At Warner's
From L. A. via Temecula, Oceanside or Hemet. Make reservations at TIMES Tourist Bureau, or write or phone T. C. CAPEN, Mngr., Warner Hot Springs, Calif.
SAN DIEGO COUNTY ✦ ELEVATION 3165 FT.

HOTEL EL PASO DE ROBLES
On the Coast Route, Half Way to San Francisco
PASO ROBLES HOT SPRINGS
Recuperative and Reducing Sulphur and Mud Baths
Cures for Half Century — Arthritis, Neuritis
TIMES INFORMATION BUREAU

CATALINA ISLAND
Steamers sail 10 a.m. and 4 p.m., daily from Catalina Terminal, foot of Avalon Blvd., Wilmington. Trains leave Sixth and Main, L. A. one hour before. $2.25 round trip from Wilmington; $3.05 from L. A. Tickets: Sixth & Main, L. A.—Ph. MA. 1151.
IN ALL THE WORLD NO TRIP LIKE THIS

SAN DIEGO Palomar Apartments
SIXTH & MAPLE STREETS, OPPOSITE BALBOA PARK
Roof Garden. Beautiful Patio. Elevator. Electric Refrigerators. Completely furnished for housekeeping. Daily Maid Service. Rates as low as $17 weekly, $65 monthly; up to $45 weekly, $170 monthly.

Los Angeles Hotels and Apartments

NEW HOTEL ROSSLYN & ANNEX
HART BROS. CO. Props.
LOS ANGELES
1100 Rooms — 800 Baths
Rates per day—European Plan

ROOMS	SINGLE	DOUBLE
50	$1.50	$2.00
150	2.00	2.50 to 3.00
300*	2.00 to $3.00	3.00 to 4.00
575†	2.50 to 4.00	3.50 to 6.00

25 corner rooms $7.00 and $8.00
*Private toilet. †Private bath.
Private auto entrance to Hotel Lobby with courteous attendant always at your service.

THE ARCADY
APARTMENT HOTEL
(American and European Plan)
Delicious luncheons and dinners, served in an atmosphere of luxury and refinement.
Luncheon, 75c and $1; Dinner, $1.50
EXCLUSIVE FACILITIES FOR SOCIAL FUNCTIONS AND BANQUETS
FItzroy 5261 Wilshire Blvd. at Rampart

LIVE AT THE FRANCIS MARIE APARTMENTS
1215 SO. NORTON STREET. RE. 6110.
Ideal residential district—near shops, theatre and markets. $45.00 up, singles; $70.00 up, doubles—large living rooms—dinette.

Superb Routes of Travel

REGULAR FALL EXCURSIONS TO
ENSENADA in Old MEXICO
WEEK-END CRUISES $17.50
The Ship Is Your Home for Entire Round Trip
MAKE UP a party and enjoy this new, fascinating week-end which is fast becoming a craze among smart Californians. Leave Friday evening; cruise southern summer seas; spend twelve golden hours at colorful, sportive Ensenada, and be home late Sunday afternoon. The mammoth coastwise liners "Ruth Alexander" and "Emma Alexander" sail alternately each Friday during October and November.

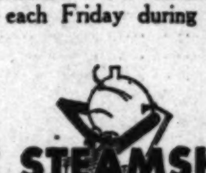

PACIFIC STEAMSHIP CO.
Ticket Office: 501 W. FIFTH ST. Cor. Olive Phone MUtual 4321
Ticket Office: 124 W. OCEAN AVE. LONG BEACH Phone 619-32

EUROPE, HONOLULU, ORIENT, AUSTRALIA
$739 AROUND THE WORLD
MEDITERRANEAN CRUISES $420 UP
Los Angeles to New York, $110
Direct Service to EUROPE VIA PANAMA CANAL, $175.00 up.
M.S. "DRECHTDYK," Oct. 4; Liverpool, London, Rotterdam, $300
BUENOS AIRES AND MONTEVIDEO direct, $250
CONDUCTED AND INDEPENDENT TOURS
Alaska, $90 Honolulu, $90
Agents for All Lines and Cruises
LEHMAN'S STEAMSHIP AGENCY
123 E. 6th St. Established 1888 TRinity 5171

MEXICO
LOW FARE TOURS
Literature on Request
PECK-JUDAH
749 So. Hill

SAFETY ALL-WAYS
AT HOME·ABROAD
So Much Safer!
That is why the seasoned traveler ...on business or pleasure prefers to carry Traveler's Cheques...or Letters of Credit rather than cash. The cost for this protection is so little.
And at less than 2 cents a day you also may protect your valuables... they are so much safer in a Safe Deposit Box than in your own home!
California Bank
Fifty-six offices in Los Angeles City and County
Head Office
625 South Spring
Los Angeles

COMING!
The New ITALIAN LINER CALIFORNIA
The luxurious CALIFORNIA, largest and finest passenger liner to enter the Pacific Coast direct-to-Europe service, brings new standards of travel comfort. Spacious social rooms, including library, lounge bar, drawing room, four dining rooms, famed Italian cuisine . . . large promenade deck, sun and sport decks . . . swimming pool . . . cinema. Accommodations for 180 passengers. Most staterooms with private baths.
MAIDEN VOYAGE in January via La Libertad and Panama Canal to GIBRALTAR, MARSEILLES, GENOA and NAPLES. Reservations now being made.
The CALIFORNIA supplements present monthly sailings of popular Libera Line motorships to Mediterranean France and Italy over the "all-year, good weather route".
Sailings from Los Angeles
M.S. FELLA . . . . . . Nov. 1
M.S. CELLINA . . . . Nov. 23
LIBERA LINE
GENERAL S. S. CORP.
609 S. Grand, Los Angeles
or local agents

ITALY
SPAIN
RIVIERA
Lido all the way
To GIBRALTAR, NAPLES, GENOA
the AUGUSTUS and ROMA
Oct. 11, Nov. 1, Nov. 15, Dec. 6
Sitmar De Luxe Connecting Line to Egypt Palestine, Constantinople and Athens
For illustrated booklets, and information apply to
N.G.I. Navigazione Generale Italiana Italia America Shipping Corp. 639 Montgomery St., San Francisco, or local agents.

The Weather
FORECAST FOR LOS ANGELES AND SOUTHERN CALIFORNIA: Mostly cloudy today with generally fair weather tomorrow. Moderate temperature will prevail. Maximum and minimum temperatures for yesterday: 69—55.

Los Angeles Times

In Two Parts — 40 Pages
PART II — LOCAL SHEET — 20 PAGES

Vol. XLIX. WEDNESDAY MORNING, OCTOBER 1, 1930.

CITY NEWS—EDITORIAL—THE DRAMA

CROWD INVADES SANTA ANA FAIR

Record Throng at Opening of Orange County Exhibit

First Night Address Given by Candidate Rolph

Displays Built on Theme of World Friendships

BY BURTON L. SMITH
"Times" Staff Representative

Full Page of Pictures, Page 8, Part I

SANTA ANA, Sept. 30.—Orange county's fourteenth annual fair got off to the best start in its history tonight when by far the largest opening night throng crowded through the gates to hear Mayor Rolph of San Francisco, Republican candidate for Governor, deliver the opening address.

The Mayor came here from Los Angeles by automobile after an airplane flight from the Bay City. He arrived shortly after 6 o'clock and went directly to the fairground where a meeting of the Orange County Chamber of Commerce was in session and at which the Mayor was the honor guest and principal speaker.

FRIENDSHIP THEME

It was after this meeting that the actual opening of the fair took place and the thousands gathered on the grounds were bidden to invade the great tents, inspect the endless stock stalls and join in the combined fair, fiesta and carnival.

The show this year is built around the theme of international friendship, and many of the communities have selected a predominant characteristic of one of the leading nations and worked it into their display in a manner not only to compliment the various countries, but have in every instance provided a motif around which they have constructed not only attractive but decidedly beautiful displays.

VALENCIA HONORED

Placentia has built its display around a Spanish theme paying tribute to the home of the Valencia orange. A huge map of Spain shows the spot whence came the fruit so extensively cultivated in Orange county. In the foreground is an orchard of young orange trees.

A sphinx and pyramids are the central figures of the West Orange exhibit. The Egyptian figures are made from walnuts. In front of the display is an exhibit of fruit shown on plates.

Yorba Linda chose as its subject the "Garden of Dreams" and offers a veritable garden of fruits and flowers to bear out the theme.

DUTCH SCENE DEPICTED

Anaheim Farm Center shows a Dutch windmill with a basket of luscious fruit adorning a bench in front of the mill.

San Bernardino county shows a Chinese pagoda which revolves. The sides are made of grapes while the base is composed of apples, grapes, peaches, lemons and grapefruit. The exhibit was designed by Joe Shellenberger.

One of the most elaborate exhibits is that of Tustin which shows Switzerland with the Alps in the background. The beautiful display, which features a myriad of fruits, was designed by Paul Etzold.

Beaumont shows "Dawn in Cherry Valley" and shows a collection of fruits and vegetables, including subtropical varieties, in an old Spanish mission background. In the distance the sun is coming up over the purple mountains. L. H. Anderson is in charge of the display.

AVOCADOS DISPLAYED

The Sam Thompson ranch of Carlsbad shows thirty varieties of avocados and twenty varieties of subtropical fruits. Thompson is a pioneer avocado grower and planted the trees in the plaza at Orange.

Orange county fruit exchange, depicting Ireland, shows a huge harp behind which is the figure of Mother Machree. Oranges and Irish potatoes are conspicuous in this design.

For the first time the State Department of Agriculture has a large exhibit at the fair, showing plant quarantine, apiary inspection, rodent control, pest control, shipping security. The exhibit is in charge of Gifford Clower of Sacramento.

POMONA SHOWS QUEEN

Pomona shows a figure representing Mary Queen of Scots mounted on her throne. Two tiny heralds, dressed in black satin, complete the picture.

The city of Orange shows a revolving figure of Columbia with miniatures depicting other nations. Garden Grove has a Japanese tea

(Continued on Page 2, Column 5)

PAIR WED WITH POMP OF OLD RUSSIA

Thirteen-Year-Old Romance of Siberia Has Climax Here

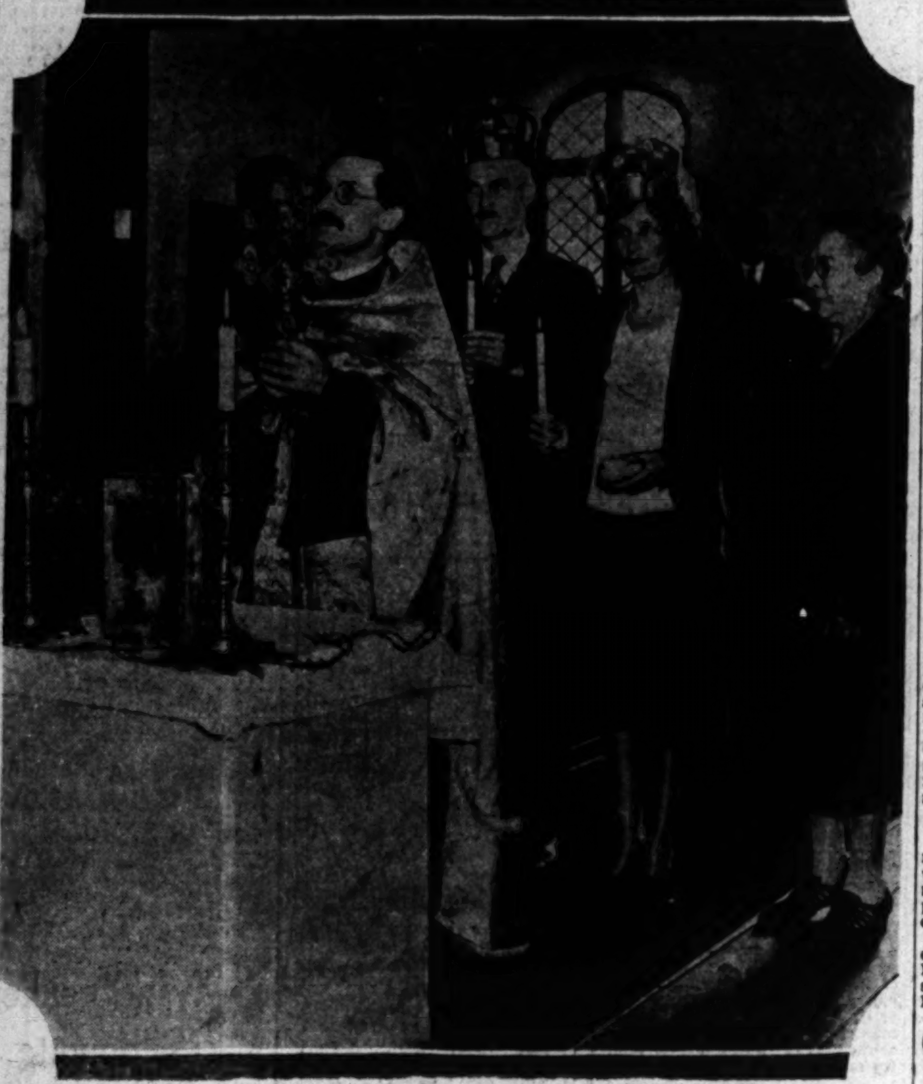

As It Was Before Soviets Spoiled Ceremonies

Rev. Michael Lokoksky marrying Mr. and Mrs. Arthur Hamilton. Miss Elba Griffith (right,) aunt of bridegroom, gave the bride away. J. G. Hamilton (left,) brother of bridegroom, was best man.

ANCIENT rites of the Russian Orthodox Church, whose priesthood has been bathed in blood and fire by the soviets, were enacted here yesterday.

At the St. Mary Russian Orthodox Church, 656 Micheltorena street, Arthur Hamilton, Redondo writer, and Mrs. Sofia Shkolnikoff, bank attache, were united in marriage in the manner of old Russia by Rev. Michael Lokoksky, pastor of the church.

The couple first met in Siberia thirteen years ago. For the purpose of meeting passport regulations Superior Judge Hanby first performed a civil marriage. This was followed later by the colorful ritual of the Orthodox Church.

The priest, facing his altar, read from his liturgy. He was answered antiphonally by an assistant. At one stage of the ceremony bread was placed in the hand of the bride and then candles, which were blessed, were lighted and held. Attendants then held crowns above the heads of the couple. These also were blessed. The candles and the bread were taken by the couple as they left the church.

More than 2000 members belong to this church and practically all of them are refugees from the Russian revolution.

Mr. and Mrs. Hamilton will leave this week for Harbin, China, where Mrs. Hamilton holds a position in the City National Bank. She arrived here last week, shortly after the return of Hamilton from a scientific expedition in the Philippines.

RAIN HEAVIEST OF SEASON

Gauge Shows .01 of Inch in Yesterday's Fall; Precipitation Reported Over Wide Area

In the first appreciable rain Los Angeles has had this season .01 of an inch fell yesterday. Normal precipitation at this time of the year is .20 of an inch and last year at this time .32 of an inch had fallen. Cloudy weather is predicted for today with moderate temperature and gentle west winds.

The rain of this week has given the Santa Monica-Venice region .17 of an inch of water against .15 to corresponding date last year. The rain was much heavier in the mountainous part of that area. San Pedro got .06 of an inch. Glendale got .02, against .45 to corresponding date last year; San Fernando, .03, against .29 last year.

GENERAL IN VALLEY

Ventura got .07, making its new season total .09, against .05 last year. Porterville got .12, making its total to date, .16, against .04 last year, giving that vicinity a wet start on the new season.

Bakersfield reported rain general over San Joaquin Valley with .21 at that city; Rosedale, .05; Lakeside, .07; Buena Vista, .02; Poso, .02; Delano, .06; Stockdale, .02. San Emidio and other west-side areas reported rain also. Bakersfield reported this as the second rain of the month, and fears were expressed that continuance would mean great damage to grape and raisin production.

From Truckee came the prediction by Manager Maynard of the Southern Pacific Hotel, that there is going to be much snow on that watershed this winter. The Indians tell him so, he says, and then, too, he observed that the tribe of chipmunks which has been giving him weather tips for thirty years, has laid in its winter supply a full month earlier than usual.

SOUTHLAND TABLE

Following is the rainfall, in inches, reported from various Southern California points up to 6 p.m. yesterday:

	Last 24 hrs.	Seasonal to date	Seasonal last year
Los Angeles	.01	.01	.32
Ash Mountain	.01	.29	T.
Bakersfield	.21	..	..
Buena Vista	.20	..	..
Delano	.06	..	..
Fresno	.04	.16	..

(Continued on Page 2, Column 5)

SEPTEMBER WAS COOLER THAN USUAL

Average Temperature 68 Deg., One Below Normal; Minimum Above Average

September, normally the third warmest month of the Southland's year, was one degree cooler this year than normal, United States Weather Bureau figures show. The half-century average of September temperatures is 69 deg. The average this year was 68.

The average of the month's highest temperatures this year was 76 deg., which is 5 deg. below September's fifty-year average of its high temperatures. The average of the month's lowest temperatures this year was 60 deg., which is 2 deg. above the month's normal of low temperatures.

The figures show that while the monthly average temperature was 1 deg. cooler than usual, yet the range of temperature between high and low averages is but 13 deg., against a normal range of 23 deg. In other words it was more uniformly cool.

September's lowest temperature this year was 55 deg., reached at 3 a.m. Tuesday. The coolest September on record was in 1916 when the average was 65 deg. This year's average of 68 was equaled in 1927, 1926 and 1919, the nearest low record to that of 1916. Last year September averaged 1 deg. above normal.

NOW IS THE TIME TO BUY

Not for years have retail prices of every-day commodities been as low as today. An average of the reduction in prices of food, clothing, household furnishings, building materials and the like shows that today's dollar is the equivalent in buying power of $1.25 a year ago, the effect of which is as though wages had actually been increased 25 per cent. Now is the time to stock up on needed nonperishables of every description. This is the third of a series of daily articles to appear in The Times on this subject.

HOUSEHOLD FURNISHINGS

This is an especially good time for Los Angeles householders to buy furniture, carpets, rugs, draperies and other home furnishings. Indeed, the consensus is that this is the best furniture-buying market Los Angeles ever has had.

An average of present prices show household equipment generally to be about 15 per cent cheaper today at retail than a year ago. Some furniture dealers say the decline in furniture alone has been as high as 25 per cent; others place it at 15 and 20. Floor coverings, draperies, linens and bedding, from the standpoint of values and in certain specific instances price reductions, also are attractive in this buyer's market.

In kitchen equipment, all articles having a steel base, such as enamelware and the like, have decreased about 10 per cent in retail price in the year. Figures on chinaware are likewise attractive.

A general cross-section estimate indicates that the average price level index here today for furniture and household furnishings is approximately 80 cents as compared to $1 last year. One authority says it is even lower than 80 cents. At any rate, on the 80-cent index basis, the present Los Angeles $1 has a buying power, as concerns this sort of equipment, of $1.25 as compared to last year's $1.

On the average net annual spendable income placed at $1217 for each person in Los Angeles county, according to National Bureau of Economic Research formulae, 8 per cent, or $97.36, goes for furniture and house furnishings. Thus, the increased buying power mentioned means a monthly rate advantage to each person here, averagely speaking, of $2.03, or for a family of five, $10.15.

Figures herein are from the Domestic Trade Department, Los Angeles Chamber of Commerce; Retail Furniture Dealers' Association and leading Los Angeles business establishments.

Tomorrow: Fixed Charges

BUNKER HILL CUT INDORSED

Six Hundred Property Owners Pledge Co-operation in Regrading Plan at Mass Meeting

A resolution expressing confidence in the Bigelow plan for the removal of Bunker Hill and pledging co-operation in raising necessary funds for the furtherance of the proposition was adopted last night at a meeting of approximately 600 property owners of the district at Music-Arts Hall.

Discussion of the project by engineers and representatives of the property owners revealed the fact that $5082 is needed urgently to obtain the report of Babcock & Sons on the economic advisability of the regrading of the area—a report on which the fate of the project apparently hangs.

C. C. Bigelow, author of the plan, expressed belief that the Babcock report will be favorable to the project, and show it to be economically sound.

In explaining the project Bigelow said the regrading must be done as a whole with one unit in control of the regrading and resubdividing. He said that it is planned to have the 1250 property owners submit their holdings in escrow to a syndicate or corporation to be organized for the undertaking.

Bigelow asserted that the great problem to be faced is not the physical and economic factors involved—assuming that the Babcock report will be favorable—but the "human equation" must be overcome and complete co-operation of the holders assured to start the work.

Walter Cooper, an assistant engineer to Bigelow, in giving engineering data on the plan, said the area

(Continued on Page 2, Column 4)

POOR PA

BY CLAUDE CALLAN

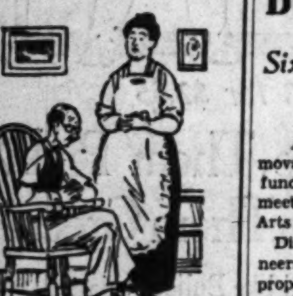

"Ma was uneasy when our son Joe told her he was goin' up in an airplane, but she didn't worry as much as she did when he told her he had a date with that widow."

(Copyright, 1930, Publishers Syndicate)

OWENS VALLEY SESSION CALLED

Water Commission Decides to Offer Explanation

Delay in Purchase of Towns Has Stirred Criticism

Final Opinion Being Sought on Legality of Deal

A conference with property owners of the five towns of the Owens Valley will be held by the land committee of the Board of Water and Power Commissioners at Independence on the afternoon of the 11th inst., it was decided yesterday at the board meeting.

The meeting will consider the situation in reference to the proposal of the city to purchase the towns as provided under the $38,800,000 water-bond election last May.

CRITICISM VOICED

Criticism has been directed at what the valley people apparently feel has been undue delay in carrying forward the negotiations. The board says it has been awaiting the outcome of a test suit which was filed to determine the legality of the proposed purchase.

Early in July the local Superior Court handed down a decision upholding the right of the city to purchase, and in order to bring the matter to its final conclusion and exhaust all possible legal objections an appeal was taken. The final brief is expected to be filed in the Supreme Court within a week. Chief Counsel Fox for the Water Department stated that a motion has been filed with the court asking for immediate consideration.

COMING UP SOON

The case is expected to be submitted and taken up by the court when it sits in Los Angeles this month. Some delay has been experienced because of illness of one of counsel for the plaintiff.

The land committee of the board composed of Commissioners Prior, Brooks and Johnson, is expected to state its position at the meeting in Independence.

GAIN SHOWN IN FOREIGN COMMERCE

Port Trade Increase Over August Comes to Light in September Report

After striking a low point in August, foreign commerce in September came back to a considerable degree, according to announcement made yesterday by Clarence H. Matson, foreign commerce department of the Chamber of Commerce. Exports in September amounted to nearly $12,000,000 and imports to nearly $4,500,000, making total foreign commerce $9,000,000 greater than for the same month of 1929, also considerably larger than in August.

Trade with Hawaii also showed an increase over last year, but domestic commerce showed a considerable falling off, especially in intercoastal shipments.

The total commerce through the port, aggregated 2,212,000 tons, compared with 2,205,000 tons for the same month last year. The value of commerce in September was $84,400,000, compared with $92,150,000 in September, 1929. This shows an increase, however, of $3,500,000 over August.

WISCONSIN SOCIETY TO MEET

A popular program will be presented at a social for members of the Wisconsin State Society of Southern California, to be held next Monday evening in Veterans' Hall, 2[illegible] South Hill street.

BRITISH CHAIRMAN OF POLO VISITORS

Viscount Cowdray

VIEW GIVEN ON OUSTING OF HEARST

Viscount Cowdray Asserts America Should Consider Incident No Insult

When one nation ejects a citizen of another nation, it does not necessarily follow that the first country is insulting the second, according to Viscount Cowdray of Midhurst, County Sussex, trustee of the London New Chronicle and head of a group of approximately twenty-five other periodicals in England.

Viscount Cowdray uttered this view in a discussion of the action of France in requesting William Randolph Hearst, publisher, to leave its borders.

"To adopt the attitude that it is an insult to America to ask an American to leave a country is to take a dangerous position," said the visitor. "It would entail the natural corollary that America could not in justice refuse to welcome an alien whom America did not appreciate.

"To think that any time America did not allow a divorcee to enter the country we would have an international crisis—that builds up a horrible vista," said Viscount Cowdray.

Viscount Cowdray came to the United States with the British polo team as chairman of the British polo organization. Following the conclusion of the games on Long Island he and Lady Cowdray decided on a tour of the United States. This is Viscount Cowdray's first visit to Los Angeles.

The visitor was enthusiastic over a motor trip along the California coastline and to Yosemite National Park. However, he said his pleasure was lessened by the difficulty experienced in viewing some of the scenery because of billboards.

Questioned as to his views upon a union between English-speaking peoples, Viscount Cowdray said that it is an ideal to strive for. As to a proposed United States of Europe, he declared he did not believe oil and water will mix.

Viscount and Lady Cowdray will remain in Los Angeles a week. While here, they are guests of the Biltmore.

Miniature Golf Curfew Action Planned Today

The ordinance requiring miniature golf courses to close at 12:30 a.m. and to shade their lights will come up again before the City Council this morning, having been revised and postponed several times.

The clause shutting down radios and noise-making instruments has been eliminated from the ordinance, and a new measure, prohibiting the operation of radios, phonographs or other machines in such a manner as to be deemed a nuisance, will come before the Police and Fire Committee for a public hearing this afternoon.

DOHENYS GIVE LIBRARY TO S.C.

Structure to Be Memorial to Edward L., Jr.

University-Avenue Site May Be Decided On

Building to Be Completed by Summer of 1932

A new library, to be known as the Edward L. Doheny, Jr. Memorial Library, will be added to the campus of the University of Southern California, it was announced last night by R. B. Von KleinSmid, president of the university.

The structure is to be erected in honor of the late capitalist through an endowment made by his widow, Mrs. Edward L. Doheny, Jr., his children, Lucy Estelle Doheny, Edward L. Doheny III, William Henry Doheny, Patrick Ansen Doheny and Timothy Michael Doheny and his parents, Mr. and Mrs. Edward L. Doheny, all of Beverly Hills.

DETAILS UNANNOUNCED

No details of the building or the site on which it will be constructed were announced by Von KleinSmid. He said that the building will be one of the most distinctive on the campus, but did not state the amount of the endowment.

It is understood that the site may be on University avenue, opposite the Administration Building.

Doheny, Jr., was killed in February, 1929, in his Beverly Hills home by his secretary, who committed suicide after shooting his employer.

WAS GRADUATED IN 1916

He was graduated from Southern California in June, 1916, and up to the time of his death was active in affairs of the school. He was president of the Alumni Association from 1923 to 1925 and had been a member of the board of trustees of the university from 1919 until he was killed.

The present library is housed in Old College Building on the campus. The new structure is expected to be completed in the summer of 1932.

REPORTED COST $2,000,000

It was reported unofficially at the university that the proposed structure will cost about $2,000,000. E. L. Doheny, Jr., was largely responsible for the construction of the first unit of the Science Hall at S.C.

Von KleinSmid's official statement, issued on behalf of the university, read:

"That a new and adequate library building, planned as one of the finest structures to distinguish the campus at University Park should be erected in honor of Edward L. Doheny, Jr., student, alumnus and trustee of the University of Southern California, and bear his name, is a matter of great gratification to the university community and to the administration faculty, alumni and student body."

Rolph Laughs at Reports of Death in Crash

Mayor Rolph of San Francisco, Republican candidate for Governor, had an opportunity yesterday to repeat Mark Twain's remark about exaggerated reports of his death. However, he didn't; he merely laughed and told of his trip to Los Angeles from Oakland.

City-wide concern over the Mayor's welfare was expressed when a rumor spread that he had met death in an accident near San Diego. Newspapers received many phone calls from excited friends of the Mayor asking for the latest information.

The Bay City executive was particularly warmly greeted, therefore, when he put in an appearance at 1:30 p.m. at the Biltmore after an airplane trip from Oakland. Last night, he opened the Orange County Fair. Today at 10 a.m. he will open the Ventura County Fair.

S.C. ALUMNI TO DINE

The annual reunion dinner of alumni of the University of Southern California will be given by the Los Angeles Trojan Club this evening in the Student Union, Thirty-sixth street and University avenue. Merritt H. Adamson, president of the Alumni Association, will speak. Coach Howard Jones and his staff will discuss the 1930 football prospects.

GIRNAU PERJURY QUIZ BEGUN

Grand Jury Returns Secret Indictment After Hearing Fitts and Others

Investigation into assertedly perjured testimony given by certain witnesses during the trial of Frederick Girnau, Los Angeles political pamphleteer, on charges of criminal libel, was undertaken by the grand jury yesterday, it was revealed at the District Attorney's office.

After hearing the testimony of Dist.-Atty. Fitts, Ralph Gibson, Mrs. Fitts and several others, the grand jury returned a secret indictment believed to concern this investigation. Bail was fixed at $2500.

Although members of the grand jury and Dist.-Atty. Fitts declined to state the nature of the inquiry, it is known that a transcript of testimony given during the Girnau libel trial by Charles (Cholo) Johnson was submitted to the grand jury.

Johnson was one of Girnau's principal defense witnesses at his trial on a charge of libeling Dist.-Atty. Fitts in a published article which accused Fitts of having been arrested for driving while intoxicated eight years ago. Girnau was convicted of the libel charge, but sentence was deferred pending his appeal.

During Girnau's trial Johnson testified that he arrested Fitts near Vernon on the night in question and accused him of having been drinking. Dist.-Atty. Fitts denied the charge, asserting it was false.

INJURED DEPUTY PAYS VISIT

A. J. Cox, chief deputy in the office of County Auditor Payne, made his appearance at the office yesterday for the first time since he was severely injured in an automobile accident in May. It will be several weeks yet before he resumes his duties.

The Lancer

by Harry Carr

IF THE "daylight-saving" amendment passes I suggest that we all then go one step farther. Let's all make cocked hats out of newspapers and make swords out of laths and go riding around on broomsticks and pretend we are knights.

It is almost incredible that any collection of grown people could seriously propose putting into the constitution an organic law compelling the sane part of the public to join in a childish play-acting game to pretend that 7 o'clock is only 6 o'clock.

NO LAW AGAINST THIS

If anybody wants to get this additional hour of recreation they talk about, I know of no law to prevent them getting up in the morning and recreating around before they go to work. We tried daylight saving once in Los Angeles and everybody got the heebeejeebies. It was a mad confusion.

SNAKE SUICIDES

This having been a bad summer for rattlesnakes, snake lore becomes a topic of conversation. My cowpuncher friends tell me that—especially in September—rattlesnakes often commit suicide. If you tease them into striking they become so enraged that they finally turn and bite themselves. They seem to react quickly to their own poison. They stiffen as though paralyzed and finally die.

A TOUGH BREAK

Last night a boy of 24 stopped me on the street. He was a fine-looking young fellow. He didn't ask me for alms. He asked me if I knew of any kind of a job he could get. He had been out here a week from Massachusetts—a structural steel worker. During that time he hadn't slept in a bed and had little to eat.

"But," he said, "I'll be all right, mister. Things are getting better. I'll soon find some kind of a job somewhere. It'll get better out here in California before anywhere else."

CRIMES OF WALL STREET

As he sleeps in the parks I wonder what he thinks of the Wall-street gamblers who cost him his job. Gen. Dawes, in his Belfast interview, was very gentle with them.

The stock crash was not, on their part, an honest error of judgment. They knew to a positive certainty that stocks would go down. When they boosted stocks to a point double or treble the figure on which the known earnings of the corporations could possibly pay dividends they were no longer buying stocks. They were putting fortunes on a roulette wheel.

Last winter a well-known stock broker of New York came to Los Angeles on a secret visit; he came — surprisingly enough — to consult a fortune teller. He told this soothsayer that the boys intended to bring about a smash in Wall street—to be followed by two more smashes. He said that stocks were so high that they couldn't go higher; the only way the boys could make money was to turn bear. Nice boy!

INNOCENT HEARTS

If the prohibition agents only found out about booze in Nevada from the experiences of Miss Clara Bow, they must be singularly unimaginative; or else they don't know the road to Nevada. The last time I was in that State the old-time saloons were wide open with the hoof on the brass rail, and the barkeep wiping up the suds with the saloon towel as in the dear, dead past.

AUNT HET

BY ROBERT QUILLEN

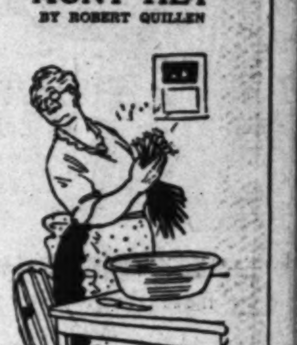

"I reckon I would o' been kissed before I was married; but the only three times I was tempted an' felt in the notion, I'd been eatin' onions."

(Copyright, 1930, Publishers Syndicate)

LARGE AMOUNT OF BEER SEIZED

Liquor in Two Warehouses Worth $25,000

Ex-Chicago Racketeer Now Sought by Police

Night Watchman Arrested; Bottles Emptied

Bottle by bottle, $25,000 worth of Canadian 9 per cent beer gurgled down the sewer at Central Police Station yesterday while Detective Lieutenant Sears of Chief Steckel's special vice detail and District Attorney's office investigators were endeavoring to find the ex-Chicago beer baron suspected of being responsible for the importation of the liquor discovered in two local warehouses in raids yesterday.

One hundred and twenty-five barrels were found in a warehouse of the American Shipping Van Company at 1320 Margo street, Sears reported. Fifty-three more barrels were found in the Jennings & Nibbling warehouse at 440 Seaton street. Each barrel, marked apples and pears, contained 144 pint bottles. They were stored, Sears said he learned, as varnish.

Only one arrest was made. C. W. Muns, night watchman of the Margo street warehouse was taken on a charge of violation of the Wright Act. Sears declared Muns was taken into custody when he admitted knowing the contents of the barrels was beer and not varnish.

In the subsequent investigation Sears declared he learned the 178 barrels of beer formed the major part of a shipment which arrived here recently in carload lots. It is believed to have been smuggled across the Canadian border, somewhere east of Chicago and reassigned in Chicago to the local distributor.

The tip-off which resulted in the raids was the result, Sears stated, of part of the shipment having been put into circulation. Twenty barrels, he said, were recently withdrawn from the warehouse on Seaton street. Sears says he suspects it was peddled to "high-class" retailers.

"We know the identity of the man who supervised the shipment here," Sears said, "and expect to be able to bring him in in the next day or two."

AGENT OF TREASURY QUITS JOB

Frank E. Johnson Retires After Fifty-nine Years in Treasury Service

After fifty-nine years' service in the Treasury Department of the Federal government Frank E. Johnson, special agent in charge of customs investigations in this district, retired yesterday. Mr. Johnson was 74 years of age Sunday. He entered the government service March 11, 1871, in the Treasury Department at Washington under Secretary of the Treasury Boutwell. Gen. Grant then was President.

Mr. Johnson remained in clerical positions at Washington until 1903, when he was transferred to El Paso, Tex., later serving at Boston, Portland, Me., San Francisco, and in 1911 came to Los Angeles. He was first appointed a special agent in 1903.

During 1917 and 1918 he served at Buffalo, N. Y., and returned to Los Angeles in 1919. He has since been in charge of the office here. Mr. Johnson, who is married and has a family, resides in South Pasadena. He will be succeeded by H. S. Creighton. He retires under pension.

Canadian "Varnish" Gurgles Down Sewer

Exactly 178 Barrels of Beer Poured Away, Bottle by Bottle
Lieut. William Barry, right, and trusties destroy contraband liquor at Central Police Station.

CHEF WYMAN HEATS STOVE

"Times" Free Cooking Class Will Be Resumed Friday, With New Features Promised

What the well-dressed man and woman will wear for the coming season has been commented upon from every possible angle, so it seems hardly more than right that there should be some sort of a forecast concerning that which the well-fed man and woman will eat for the coming season.

With the resumption Friday of The Times free cooking school, under the direction of Chef Wyman, the matter of finding out the latest trend in cooking circles should be comparatively easy for all women readers of The Times, who wish to attend the classes and take their friends and neighbors along.

CLASSES FREE

Classes will be held every Friday at 2 p.m. on the third floor of the Southwest Building, 130 South Broadway. There are no fees or charges of any kind.

During the course, Chef Wyman demonstrates practically everything imaginable in the way of plain and fancy cooking and at each session she does as many request numbers as the time permits. That is, she asks for requests for particular dishes at one week's lesson and the following week she gives demonstrations in the preparation of as many of those requests as possible.

Included in Chef Wyman's repertoire of culinary masterpieces there will be many helpful demonstrations of dishes which will be just the proper thing for a bridge-luncheon, tea, after-theater parties, and buffet suppers, and she has made a special study of dishes particularly designed to tickle the masculine palate.

CHIEF REQUIREMENT

One of the chief requirements in cooking these days, she says, is for dishes that are easy to prepare and which, at the same time, are wholesome and attractive in appearance. Modern housewives, Mrs. Wyman finds, do not want to spend an entire day in the kitchen mixing, beating and baking, and with modern methods of preparation of foods and modern equipment and kitchen aids, it is not necessary, she says, provided they know how to go about the process. As evidence that women are not forsaking the culinary art in some of its more difficult forms, she reports that her heaviest requests are for pies, cakes and biscuits.

Nor are Mrs. Wyman's demonstrations devoted only to new and unusual dishes, for she gives ample attention to the preparation of the good, plain, every-day varieties of foods and meats.

For her first class Friday she will make a sauerkraut and oyster dish, which is very nutritious but not heavy, orange nut biscuits, which are particularly appropriate for tea, a chocolate chiffon pie, a cushion cake and egg plant fritters, which she prophesies will be a favorite with the masculine members of any household.

DESCENDANT OF PIONEER SUCCUMBS

Heart Attack Fatal for P. J. Watson Whose Family Owned Dominguez Ranch

P. J. Watson, 63 years of age, a native of Los Angeles and descendent of the early California Dominguez family, died suddenly of a heart attack at 4 p.m. yesterday in his home at 303 North June street.

Funeral arrangements through Cunningham & O'Connor are to be made today.

Mr. Watson was recovering from a severe cold that, his physician said, placed too great a strain on his system. He was seated in a chair in the living-room of his home when stricken, and expired only a few moments after complaining of a pain in his heart.

His mother was Dolores Domingues Watson, a daughter in the family that owned the old Dominguez ranch. Part of this later became the Watson ranch. Oil was discovered on the property near Watson Station, north of Wilmington, and since its discovery Watson has helped manage the estate.

He received his high school education at the local St. Vincent's School and later attended Santa Clara University. He was a member of the Elks and of the Brentwood Country Club.

He leaves his widow, Mrs. Mary O'Farrell Watson; a brother, Robert Lee Watson, and two aunts, Mrs. John Francis and Mrs. G. Del Amo, all of Los Angeles.

OWNERS FAVOR HILL REGRADING

(Continued from First Page)

embraces territory bounded by Hill street on the east, Figueroa street on the west, Cottage Home street on the north and Fifth street on the south, comprising a hill 110 feet high, containing 17,000,000 square feet, or 400 acres, of which 20,000,000 cubic yards of material must be removed to a level represented by Hill and Figueroa streets.

That the project is physically possible and economically feasible was asserted by Melville Dozier, Jr., prominent engineer, who foresees an opportunity in the regrading of Bunker Hill for Los Angeles to construct one of the finest and most modern business districts of any city in the world.

A. L. Dundas, a spokesman for the property owners, declared property conditions on Bunker Hill at present are deplorable. He declared in this period of uncertainty on the removal of the hill that real estate of the area is decreasing in value, while other land in the city constantly is reaping profits.

"The plan outlined by Bigelow appears most sensible," Dundas said in appealing for a greater interest and quick acquisition of the Babcock report, "and it offers a great opportunity for the property owners."

Lawrence Holmes, one of the pioneers of Bunker Hill, made a strong appeal for the removal of the barrier and asserted that the project must go ahead and create wealth for the property owners, else the time will come when they will have to sacrifice their holdings or give them away.

Friends Mourn Death of Pettey

Friends yesterday were mourning the death of James M. Petty, 74 years of age, prominent realty man, Mason and Shriner and a resident of Los Angeles since 1901. Funeral services were conducted last Saturday at Chichester Chapel and Immanuel Presbyterian Church, of which he was a member. Interment was in Forest Lawn Memorial Park.

Mr. Pettey was a native of North Carolina. He leaves his widow, Mrs. Mary E. Pettey; two sons, Robert A. and James M. Pettey, Jr.; two daughters, Miss Julia Fay Petty and Mrs. Helen Downs, and two grandchildren. He lived at 1501 Shatto Place.

"BROTHER TOM" WILL GIVE TALK AT CHURCH

"Brother Tom" Liddecoat of the Midnight Mission will speak at the First Methodist Episcopal Church of Arcadia Sunday evening at 7:30 o'clock. He will be accompanied by a quartette of singers from the mission. He will discuss his experiences in Palestine. He will also speak of his work in the mission here.

KIWANIS TO DEBATE

At today's noon meeting of Kiwanis at the Biltmore the subject will be "Kiwanis in Participating Citizenship." R. Manning Clarke, J. Paul Herdman, August P. Johnsen, Arthur Keetch, Chester B. Parkinson and James C. Sands compose the battery of speakers. Charles Elwood Scott has been selected chairman of the day.

GIRL NOTE BANDIT RUNS OUT OF BROADWAY BANK

Ho, hum. These note bandits. Really getting to be a bore—

"Don't move," read this particular note nicely written on blue paper. An exceptionally attractive young woman, according to the description furnished Detective Lieutenants Malina and Woolman, slid it through the window of the California Bank, Eighth street and Broadway, at which Teller A. L. Corson was waiting to serve customers yesterday afternoon.

She had black hair, brown eyes, a neat figure.

"Don't move," said the note, as already noted. "You and the bank guard are covered. Fill the envelope with large currency. Don't move until the man in the gray suit walks out."

And what do you think Corson did? Deliberately turning his back on the girl note bandit, he calmly walked away, which so startled the young woman that she started on a run from the bank. Presumably the mysterious "man in gray" mentioned in the "don't move" note must have done the same, for vigilant search failed to disclose him.

All this happened at a very busy hour, 12:15 p.m. to be exact. Corson told one of the bank officials, who called the police. In her haste the young woman left the note behind. This was turned over to Detective Lieutenants Malina and Woolman.

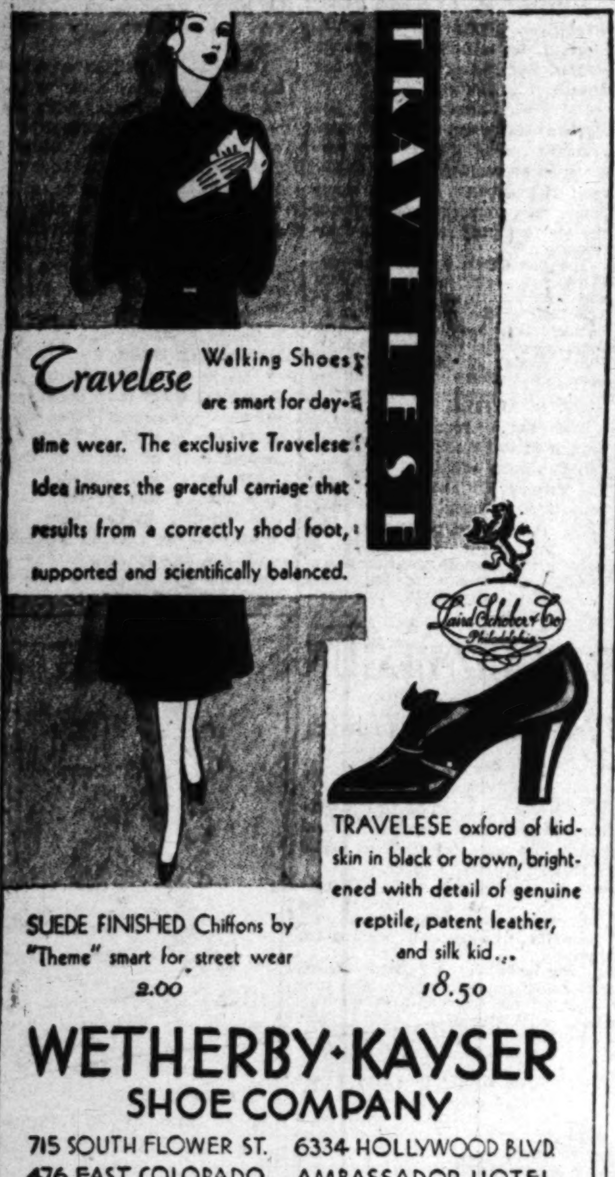

TRAVELESE

Travelese Walking Shoes are smart for daytime wear. The exclusive Travelese idea insures the graceful carriage that results from a correctly shod foot, supported and scientifically balanced.

Laird Schober & Co. Philadelphia

SUEDE FINISHED Chiffons by "Theme" smart for street wear
2.00

TRAVELESE oxford of kidskin in black or brown, brightened with detail of genuine reptile, patent leather, and silk kid...
18.50

WETHERBY-KAYSER
SHOE COMPANY

715 SOUTH FLOWER ST.
476 EAST COLORADO
PASADENA

6334 HOLLYWOOD BLVD.
AMBASSADOR HOTEL
LOS ANGELES

FISKE INDICTED BY GRAND JURY

Hermosa Beach Physician to Face Murder Trial

Death of Girl on Operating Table Charged

Accused Surgeon Will Plead at Hearing Today

Dr. William C. Faske, 70-year-old Hermosa Beach physician, yesterday was indicted by the county grand jury for the murder of Miss Vera Nelson, 18, of 717 South Westlake avenue, through an asserted illegal operation.

The true bill was returned by the grand jury after hearing nine witnesses who testified to facts concerning the girl's death. Those who testified were Dr. Frank R. Webb, county autopsy surgeon; Edward and Matilda Nelson, the girl's parents; Barney Briggs, a son-in-law of Dr. Fiske's; A. R. Johnson and N. C. Funk, Hermosa Beach officers; Dr. L. L. Lindsey, Hermosa Beach physician; Harry Brewster, deputy sheriff, and E. E. Cassell, Hermosa Beach police officer.

Miss Nelson died in Hermosa Beach on September 20, last, as a result of an illegal operation, investigating officers assert. A few hours later Dr. Fiske was arrested at his residence after officers had rescued him from an asserted attempt to end his own life.

The indictment against Dr. Fiske suggested that he be held without bail. He probably will be arraigned before Superior Judge Wood on the charge today.

CROWD INVADES SANTA ANA FAIR

(Continued from First Page)

garden, the central piece being a pagoda surrounded by cherry trees in full bloom. Surrounding the pagoda is a lavish display of fruits and vegetables.

La Habra has entered an Italian castle with a beautiful design of paper-wrapped fruits covering departments is in charge of Charles aloft a bunch of grapes.

El Dorado county is exhibiting at the fair for the first time this year. A big Bartlett pear is shown as the central figure, having been made of many-colored plums, pears and apples. If one asks L. A. Anderson or C. J. Duff, in charge of the exhibit, they will wax warm over the attractions of the Placerville country and Lake Tahoe.

GRAIN IN DESERT SCENE

John Osterman, chairman of the grain growers' department of the Orange County Farm Bureau, shows grain growing in Mexico on a desert background. The front of the main tent is given over to beautiful landscape and flower designs.

The Santa Ana Ebell garden section has an attractive exhibit presided over by Mrs. J. C. Natzgar and Mrs. Clyde Bach.

The subtropical exhibit of the Orange county university extension department is in charge of Charles Knowlton of Fullerton and shows a wide variety of rare fruits, such as bananas, carobs, cherimoyas, feijoas, guavas, jujubes, sapotas, roselles, cactus apples, mangos and custard apples.

LARGE INDUSTRIAL DISPLAY

While the community displays themselves make up a show that is most elaborate and diversified they constitute but a small part of the exhibition. Under a spread of more than 1000 feet of tent there is a bewildering industrial display, an endless showing of motor cars in the automobile show, prize stock galore and a great display of arts and handicraft, to say nothing of a midway teeming with color and amusement.

Record-breaking crowds are expected each day until the closing next Sunday. Each day a special program has been prepared which will add to the regular offerings of rodeo, racing and vaudeville.

RAIN HEAVIEST THIS SEASON

(Continued from First Page)

Glendale	.02	..	.45
Long Beach	.03	..	..
Porterville	.05	.16	.04
San Fernando	.03	..	.29
San Pedro	.06	..	..
Sequoia Park	.07	.43	.40

RAIN FALLS IN VALLEYS, SNOW BLANKETS HILLS

SAN FRANCISCO, Sept. 30. (Exclusive)—Temperatures dropped in the higher altitudes today as yesterday's low-pressure area widened to all California points except the extreme north coast, bringing rain to the lowlands and snow to the hills. Nor is the winter touch merely a touch. The Weather Bureau tonight predicts a continuation of showers tomorrow, accompanied by probable snowfall in the Cascades and Sierras.

The gauge at Sierra summit measuring station showed three inches at 3 p.m. today, first measurable snowfall of the season.

Rainfall in inches reported by official northern stations at 5 p.m. was:

	Last 24 hrs.	Seasonal to date	Seasonal last year
Red Bluff	.02	.43	T.
Sacramento	.01	.27	T.
Santa Rosa	.02	.42	.00
San Francisco	.02	.10	T.
San Jose	.04	.08	.00
Stockton	.04	.22	.00
Fresno	.04	.18	.01

Railway Opens Branch Office

Placing Los Angeles as the most important off-line passenger and freight traffic center in the country, the Chicago and Northwestern Railway, yesterday opened a new branch office at 601 South Hill street, amid the acclaim of civic and railroad officials.

The new office is one of the most attractive on the Coast with decoration carried out in modernistic ideas and has embodied all the latest business conveniences. E. H. Lamb, widely known railroad man and a resident of Southern California for twenty-three years, is in charge as general agent.

VETERANS BOSTON BOUND

Legion Delegation Exceeding 300 Pledges Utmost to Win Next Convention for Los Angeles

Pledging their utmost to bring the 1931 session here, more than 300 delegates representing American Legion posts in California last night entrained for Boston, where they will attend the annual national convention, scheduled to begin there next Monday. They left aboard a Southern Pacific special at 8 p.m.

The delegation is headed by State Commander B. W. Gearhart, Fresno; State Adjutant James K. Fisk, San Francisco; Past State Commander Frank Belgrano, member of the national executive committee; Past National Commander John R. Quinn, Los Angeles County Supervisor, and Past State Commander Clarence L. Kincaid.

Attached to the special are two freight cars, one packed with California oranges, the other with California grapes for distribution among fellow-Legionnaires at the convention.

A parade to the depot preceded the departure. Delegates from Los Angeles posts assembled at 246 South Hill street, and, led by a sixty-five piece band from Pasadena Post, No. 140, marched to the Hayward Hotel where they were joined by those from northern and more southern counties. The delegation was bidden Godspeed by Mayor Porter and Councilman Sanborn in behalf of the city.

ZINKE'
PRICES WHEN LEAVING SHOES
24 HOURS
QUALITY HALF SOLES LADIES 60¢ 65
48 MERCANTILE A
710 SOUTH HILL ST
641 SOUTH OLIVE ST
156 E. COLORADO.....PASA
125 NORTH BRAND BLVD......GLEND
6517 PACIFIC AVE......HUNTINGTON
6670 HOLLYWOOD BLVD.......HOLLYW
6372 HOLLYWOOD BLVD......HOLLYW

Going to Move? See convenie ly grouped rental columns Times Want Ads.

"ONE O'CLOCK SATURDAYS!"
BULLOCK'S
BROADWAY HILL AND SEVENTH

Enjoy These Store Services At Bullock's

Hosiery Repair

The economy of having your stockings repaired has been demonstrated time and again! Bullock's suggests that you bring those stockings with "runs" and pull-threads to the Hosiery Repair Section . . where they will be made like new at small cost.

Single "runs," regardless of length, 25c, 10c for each additional "run." Pulled threads, 10c per inch. Machine darning priced on examination. Special hand-work on lace stockings. Expert workmanship of standard Bullock quality.

Hosiery Repair, BULLOCK'S, Street Floor, Broadway Building

Hemstitching!

Neat hemstitching, 10c yard on straight pieces. 15c yard on points and scallops. Also all types of pleating in narrow and wide widths. Buckles and buttons covered at moderate rates. Rhinestone-setting, and many other dressmaking services that lend a professional air to home-made things.

Hemstitching Service, BULLOCK'S, Second Floor, Broadway Building

Monogramming!

Hand-embroidered monograms on all types of garments, as well as on linens, handkerchiefs, etc. Exquisite professional workmanship at moderate rates. Bullock's Store services also include cleaning of Leather Coats and repairing of knitted sweaters.

Enjoy the conveniences of these many Bullock Store Services!

Monogramming, BULLOCK'S, Second Floor, Broadway Building

"What is new today?"

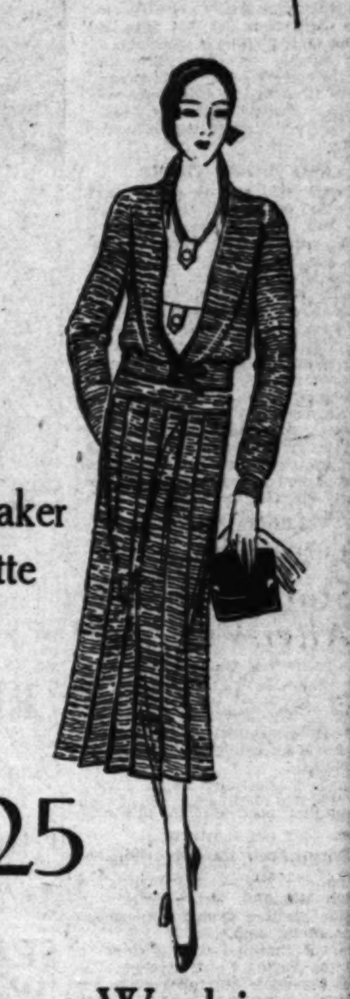

The Windbreaker Silhouette

$25

Transparent Wool in a Color for Every Type

Bullock's especially recommends blue for blondes . . . a delicate green for Titian-haired misses . . . and black-with-white for brunettes.

The costume sketched was designed especially for Bullock's. The windbreaker blouse fastens with a double clasp . . . the pleated skirt has the new straight side silhouette . . . and the satin blouse is accented with crystal buttons. Sizes 14 to 20, $25.

Lower Price Dresses . . BULLOCK'S . . Third Floor, Hill

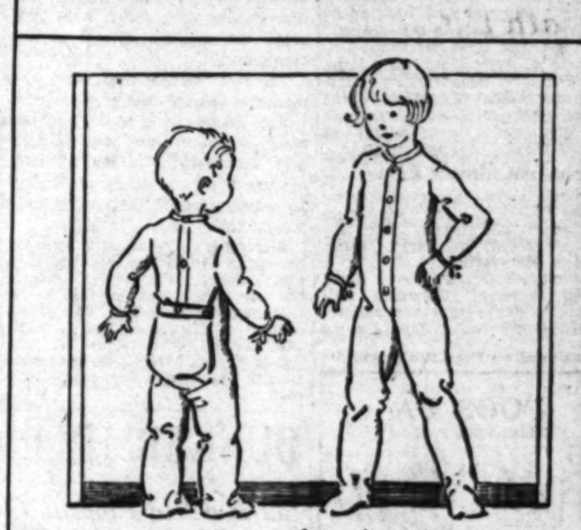

95c, 3 for $2.65

Some Like Them Pink! Some Like Them Green!

—but they all like Bullock's pastel knit sleepers these chilly nights! Fuzzy warm with long sleeves and feet. Sizes 2 to 3, open down the back. Sizes 4 to 8, open down the front. Now low-priced at 95c, 3 for $2.65. Candy Pink—Peach Color—and Green.

Boys' and Girls' Store . . . BULLOCK'S . . . Fifth Floor, Broadway Building

---

RIOTOUS REDS SENT TO CELLS

Jail Terms of Thirty Days to One Year Set

Six Defendants Sentenced; May Deport Seventh

Trial of Eighteen More of Ilk Begun Yesterday

Six Communists, found guilty of interfering with officers who were attempting to quell a riot or of refusing to leave the scene of a riot, were given jail sentences yesterday by Municipal Judge Wood. The sentences followed denial of the defense motion for a new trial. They were convicted by a jury last week.

Sentence of the seventh defendant, George Kiosz, also found guilty of interfering with officers, was delayed until today by Judge Wood pending the outcome of deportation proceedings against him in Federal court.

LEADER GETS YEAR

E. Yamaguchi, Japanese Communist leader who had several prior convictions of similar offenses against him, was sent to jail for one year by the court for interfering with officers. Evelyn Martin, found guilty of the same offense, was given six months in jail and Rose Becker given her option of paying a $500 fine or spending 125 days in jail. She elected to serve the jail term. Irving Kreitsberg, Joe Holub and George Hoxie, found guilty of refusing to leave the scene of a riot, were sentenced to ninety, sixty and thirty days in jail, respectively. All of the offenses were committed in connection with the February 26, last, Plaza rioting. It was the second trial of the case, the first resulting in a hung jury.

WOMAN CONVICTED

In addition, a jury returned with a verdict finding Bertha Turchinsky guilty of battery on officers who tried to halt a Communist meeting in a hall at Twenty-fifth and Main streets on March 23. She was sentenced to serve ninety days in jail.

Trial of eighteen Communists on various charges growing out of an attempted demonstration on August 1, last, was started yesterday and selection of a jury will be resumed today. Defense attorneys indicated that they will use all of their 100 peremptory challenges.

Ocean Flyers Start Eastward After Visit Here

Dieudonne Coste and Maurice Bellonte, French flyers, who made the first nonstop flight from Paris to New York, took off yesterday at 8 a.m. from Los Angeles Municipal Airport for El Paso, Tex., to continue their good-will tour of the nation.

During their three-day stop here—the longest in their itinerary—mechanics gave the Hispano-Suiza motor of their Question Mark sesquiplane a complete inspection. This was the first it had received since leaving Paris.

The pilots were feted here at a formal dinner Saturday night, spent Sunday sightseeing and visited motion-picture studios Monday. The United States Army plane that has been accompanying the Frenchmen as an escort ship was forced to remain here because of a broken motor mount. It is expected the engine brace will be repaired today and the Army craft may catch up with the Frenchmen tomorrow.

PAIR LAND AT EL PASO AND THEN VISIT JUAREZ

EL PASO (Tex.) Sept. 30. (AP)—Dieudonne Coste and Maurice Bellonte, French trans-Atlantic flyers who are making a tour of the United States, landed here at 5:11 p.m. (M.S.T.) After a brief reception at the field, the flyers were taken to Juarez, Mex., across the Rio Grande, where courtesies of the republic were extended by Mexican officials.

Suicide Theory in Film Writer's Death Discarded

A police investigation of the death last night of St. Elmo Boyce, 31-year-old Hollywood film writer, was launched when officers discarded a suicide theory advanced when the man was found writhing in agony at his home at 532 North Edinburgh street, Hollywood.

His mother told police investigators that her son had been brought home from a party by a stranger and that shortly after his arrival she heard him scream and found him on the floor of his room, clutching his throat.

The pulmotor squad from the Hollywood police station was unable to revive Boyce. An examination of the body will be made today for traces of poison or poison liquor, police said.

Jobless Girl Tries Suicide

Xenia Bills, 22 years of age, a beauty specialist, attempted to kill herself with poison at a house at the rear of 937 North Ardmore avenue last night, according to Hollywood police. She was taken to Hollywood Hospital where physicians say she may die.

The girl, police were told, was unable to obtain employment and was despondent.

DANCE CLASSES FORMED

Two extension classes, one in clog dancing and one in tap dancing, have been organized by the Extension Division of the University of California. The clog dancing class is being directed by Miss Bernice H. Hooper, in the gymnasium of the Sentous school at 1205 West Pico Boulevard. The class in tap dancing is in charge of Miss Jean C. Albright. It meets at the Tenth Street School, at 1508 West Tenth street.

RIOTOUS REDS SENT TO CELLS

Jail Terms of Thirty Days to One Year Set

Six Defendants Sentenced; May Deport Seventh

Trial of Eighteen More of Ilk Begun Yesterday

Six Communists, found guilty of interfering with officers who were attempting to quell a riot or of refusing to leave the scene of a riot, were given jail sentences yesterday by Municipal Judge Wood. The sentences followed denial of the defense motion for a new trial. They were convicted by a jury last week.

Sentence of the seventh defendant, George Kloss, also found guilty of interfering with officers, was delayed until today by Judge Wood pending the outcome of deportation proceedings against him in Federal court.

LEADER GETS YEAR

E. Yamaguchi, Japanese Communist leader who had several prior convictions of similar offenses against him, was sent to jail for one year by the court for interfering with officers. Evelyn Martin, found guilty of the same offense, was given six months in jail and [illegible] Becker given her option of paying a $500 fine or spending 125 days in jail. She elected to serve the jail term. Irving Kreitsberg, Joe Holub and George Hoxie, found guilty of refusing to leave the scene of a riot, were sentenced to ninety, sixty and thirty days in jail, respectively. All of the offenses were committed in connection with the February 26, last, Plaza rioting. It was the second trial of the case, the first resulting in a hung jury.

WOMAN CONVICTED

In addition, a jury returned with a verdict finding Bertha Turchinsky guilty of battery on officers who tried to halt a Communist meeting in a hall at Twenty-fifth and Main streets on March 23. She was sentenced to serve ninety days in jail.

Trial of eighteen Communists on various charges growing out of an attempted demonstration on August 1, last, was started yesterday and selection of a jury will be resumed today. Defense attorneys indicated that they will use all of their 100 peremptory challenges.

Ocean Flyers Start Eastward After Visit Here

Dieudonne Coste and Maurice Bellonte, French flyers, who made the first nonstop flight from Paris to New York, took off yesterday at 8 a.m. from Los Angeles Municipal Airport for El Paso, Tex., to continue their good-will tour of the nation.

During their three-day stop here—the longest in their itinerary—mechanics gave the Hispano-Suiza motor of their Question Mark sesquiplane a complete inspection. This was the first it had received since leaving Paris.

The pilots were feted here at a formal dinner Saturday night, spent Sunday sightseeing and visited motion-picture studios Monday. The United States Army plane that has been accompanying the Frenchmen as an escort ship was forced to remain here because of a broken motor mount. It is expected the engine brace will be repaired today and the Army craft may catch up with the Frenchmen tomorrow.

PAIR LAND AT EL PASO AND THEN VISIT JUAREZ

EL PASO (Tex.) Sept. 30. (AP)—Dieudonne Coste and Maurice Bellonte, French trans-Atlantic flyers who are making a tour of the United States, landed here at 5:11 p.m. (M.S.T.) After a brief reception at the field, the flyers were taken to Juarez, Mex., across the Rio Grande, where courtesies of the republic were extended by Mexican officials.

Suicide Theory in Film Writer's Death Discarded

A police investigation of the death last night of St. Elmo Boyce, [illegible]-year-old Hollywood film writer, was launched when officers discarded a suicide theory advanced when the man was found writhing in agony at his home at 532 North Edinburgh street, Hollywood.

His mother told police investigators that her son had been brought home from a party by a stranger and that shortly after his arrival she heard him scream and found him on the floor of his room, clutching his throat.

The pulmotor squad from the Hollywood police station was unable to revive Boyce. An examination of the body will be made today for traces of poison or poison liquor, police said.

Jobless Girl Tries Suicide

Xenia Bills, 23 years of age, a beauty specialist, attempted to kill herself with poison at a house at the rear of 937 North Ardmore avenue last night, according to Hollywood police. She was taken to Hollywood Hospital where physicians say she may die.

The girl, police were told, was unable to obtain employment and was despondent.

DANCE CLASSES FORMED

Two extension classes, one in clog dancing and one in tap dancing, have been organized by the Extension Division of the University of California. The clog dancing class is being directed by Miss Bernice H. [illegible], in the gymnasium of the famous school at 1205 West Pico boulevard. The class in tap dancing is in charge of Miss Jean C. Albright. It meets at the Tenth Street School, at 1508 West Tenth street.

"ONE O'CLOCK SATURDAYS"

BULLOCK'S

BROADWAY, HILL AND SEVENTH

Misses' Dresses "Go Russian"! $49.50

Fine Toiletries At Attractive Prices! Buy!

—Bullock's French Bath Soap, delightfully scented, hard-milled. Choice of 6 odors, box of 6 cakes, $1.

—Houbigant's Quelques Violet Perfume, ½ ounce bottle, $1.25.

—Houbigant's Au Matin Face Powder, all shades, $1.15 box.

—Houbigant's Bath Crystals, Quelques Fleurs, Ideal, Rose odors, medium size bottle, $1.15.

—Houbigant's Bath Tablets, Quelques Fleurs, Ideal odors, 65c box.

—Cheramy's April Showers Toilet Water, special size bottle, 95c.

—Jodelle's Fine French Perfume, ¼ oz. bottle, $1.50.

Toiletries . . . BULLOCK'S . . . Street Floors, Broadway Building

3-Piece Carafe Sets With Thermos, $4.35!

—More evidence of Bullock's excellent values! Thermos carafe sets . . with pint-size thermos pitcher, glass and tray. In boudoir shades of rose and green. $4.35 set.

—Also Icy-hot Carafe sets with small size pitcher, tray and glass. Keep liquids hot, or cold, for 24 hours. Light and dark shades of green, $5.85 set.

—Thermos quart size Vacuum bottle: Blue Boy bottle, bakelite top and three drinking cups. Rare value, $1.85 set.

Boudoir Accessories . . . . . . BULLOCK'S . . . Street Floor, Broadway Building

SHAMPOO! RINSE! *and* FINGER-WAVE

$1.50

Lower Price Permanent Wave Shop . . . BULLOCK'S . . . Fifth Floor, Hill

Rare Values in These Sanitary Accessories!

—"Treo" Satin-brocade Girdle Supporters, flesh color, with woven elastic side inserts. 7-inch hose supporters. $1.75.

—Sanitary Bloomers, of checked voile, lace-trimmed, silk-rubber panel. 95c.

—Canton Silk Stepins, lace-trimmed. Medium and large sizes, 65c.

—Canton Silk Shadow Skirt, lace-trimmed, all rubber dress protector. Medium, large sizes, 65c.

—Canton Silk-Covered Dress Shields, rubber-lined, merrowed edge, regular and crescent shapes. White and flesh, sizes—2, 3, 4. 3 pairs, $1.

Notions . . . BULLOCK'S . . . Street Floor, Broadway Building

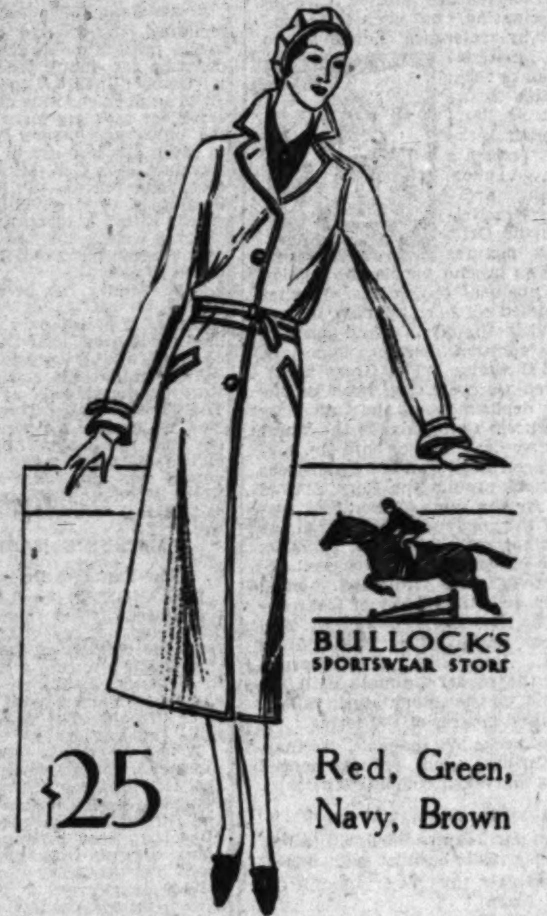

$25 Red, Green, Navy, Brown

Sportswomen Approve This Leather Coat!

Because the capeskin is so soft and pliable that it tailors like fabric . . . because the skirt is extra long and extra full, and laps over generously . . . because every seam is double-stitched and the lining is unusually heavy rayon serge. The set-in pockets are new, and so are the short, mannish lapels. $25.

Leather Jackets—in the new 30-inch length, in brown, green, red or blue capeskin at $19.50. Matching Berets, $3.95.

Bullock's Sportswear Store for Women

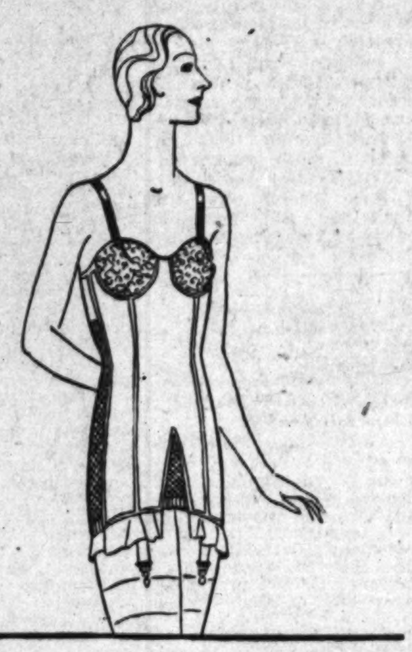

Formold Foundations For Every Figure $7.50

Greater value in Bullock's Formolds! Bullock's tribute to the increasing popularity of these slender foundation garments! Fabrics of finer quality! Fashioning of more subtle design! Laces more exquisite! Elastic more firmly woven! And types to fit every figure!

The model illustrated is fashioned from firm batiste with elastic inserts, lace uplift brassiere, ruffle of net, 3 pairs of hose supporters! A value of Bullock worth, therefore outstanding at $7.50.

Corsettes . . . BULLOCK'S . . . Fourth Floor, Hill

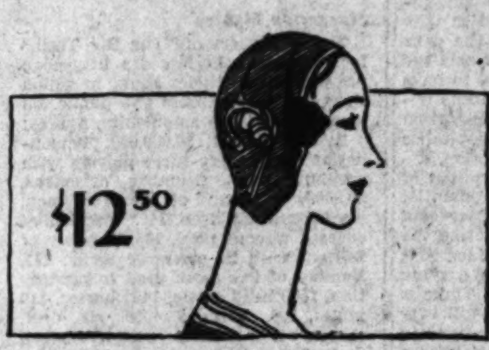

$12.50

A Feather for Coquetry, A Half-Crown for Chic!

Bullock's is especially pleased with this new version of the important small hat for street wear. In fine fur felt . . . the half-crown smartly shallow . . . the final feminine charm-note a curly tip of ostrich feather, set above and below the fold of felt that gives dashing width at the side. In black-and-white and colors . . . $12.50.

Millinery . . . BULLOCK'S . . . Third Floor Fashions

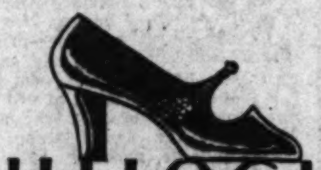

BULLOCK'S 126

In This Much-Demanded Navy Blue Shoe $13.50

All Southern California seems suddenly to have gone in for navy blue shoes . . . even to telephoning and sending by mail! So, Bullock's has had this special design created in navy blue kid (on the famous Bullock's "126" last that fits as if made for your foot!), a step-in pump with the very new features of a low buckled strap and insets of lizard. $13.50.

Women's Shoes . . . BULLOCK'S . . . Fourth Floor, Broadway Building

10,000 CHRISTMAS CARDS

35c dozen

A.M.C. Purchase! 25 Styles! Attractive Tissue-lined Envelopes! Neatly Arranged In Packages of 12 of One Design!

Cards that Bullock's recommends wholeheartedly as outstanding values! In fact, cards that sell every day for much more than the present pricing! Purchased through the services of the A.M.C. which always means the maximum value! 25 smart designs! Christmas—gay styles . . . as merry as the Yuletide itself! Buy now for your every Christmas card requirement! Wednesday . . . at Bullock's, 35c the dozen!

Stationery . . . BULLOCK'S . . . Street Floor, Hill

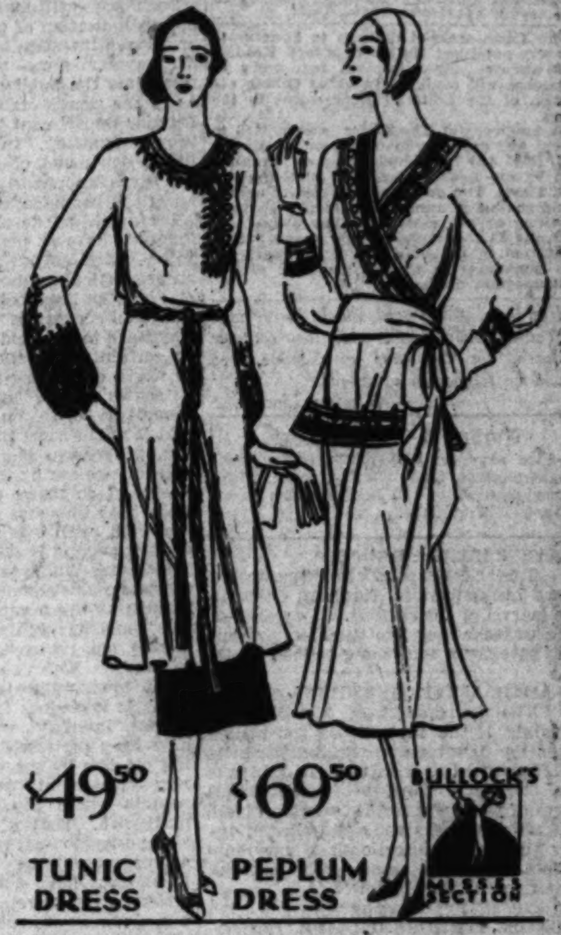

$49.50 TUNIC DRESS

$69.50 PEPLUM DRESS

As Russian As Caviar! As Piquant As Paris!

A nice blending of the two makes Bullock's new collection of Misses' Street Frocks quite the most romantic and picturesque of many seasons! Necklines are higher and colors are brighter. Sleeves are wide and full, with touches of barbaric embroidery. And there is fur where least expected!

Sketched, The Peplum Frock And The Cossack Tunic Dress

You may choose the Tunic Dress in Canton crepe: amber-with-brown, as sponsored by Bruyere and Vionnet . . . or in scarlet-with-black or green-with-black. $49.50. The Peplum Dress . . . in the true Russian Red Canton crepe, banded with black Galyak . . . $69.50.

Misses' Better Dresses . . BULLOCK'S . . Third Floor, Fashions

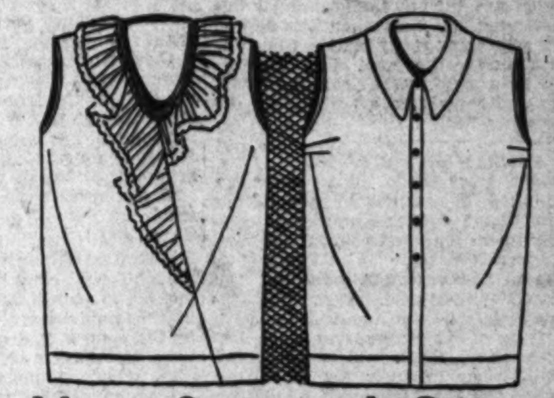

New! Satin and Crepe Blousettes . . . . $2.95!

Two blousettes plus one suit or guimpe dress equal two costumes any day! Especially when the blousettes are chosen from Bullock's . . . where Blousette values are always smart and pre-eminently fine!

In this new collection are styles of indisputable chic! Tailored types with boyish collars! Frilled blousettes, feminine and flattering! Blousettes of elegant satin! Of dull flat crepe! Sizes 34 to 40. Excellent Bullock values, $2.95. Two of the many styles are illustrated above.

At right, blousette of satin or crepe, $2.95.
At left, blousette of crepe, $2.95.

Blousettes . . BULLOCK'S . . Street Floor, Broadway Building

THE TIMES-MIRROR COMPANY
OFFICERS
HARRY CHANDLER, Pres. and Gen. Mgr.
MARIAN OTIS CHANDLER, Vice-Pres. and Secy.
FRANK X. PFAFFINGER, Treasurer.
DIRECTORS
Harry Chandler, Marian Otis Chandler, Frank X. Pfaffinger, Mabel Otis Booth, Harry Carr.

Los Angeles Times
EVERY MORNING IN THE YEAR
DAILY FOUNDED DEC. 4, 1881—49TH YEAR

RALPH W. TRUEBLOOD, Managing Editor.

Average for every day of August, 1930.......181,148
Sunday only average for August, 1930..........236,982
Average every day gain over August, 1929.... 7,516

OFFICES:
New Times Building, First and Broadway.
Branch Office No. 1, 618 South Spring Street.
Washington Office, 1217-1219 National Press Club Building.
Chicago Office, 360 North Michigan Avenue.
New York Office, 285 Madison Avenue.
San Francisco Office, 742 Market Street.
Seattle Office, 2222 White Henry Stuart Bldg.
In addition to the above offices, The Times is on file and may be found by European travelers at the office of the American Express Company, Paris, 11 Rue Scribe, Paris, France. The names of Californians registering at the last-named address will be published in The Times at intervals.

LOS ANGELES (Loce Ahng hayl ais)

MEMBER OF THE ASSOCIATED PRESS
The Associated Press is exclusively entitled to the use for publication of all news credited to it or not otherwise credited in this paper and also all local news published here within.

The Times seeks at all times to be accurate in every published statement of fact. Readers who discover any important inaccuracy of statement will confer a favor by calling attention of the Editorial Department to the error.

No employee of The Times is permitted to accept any gratuity, in money or its equivalent, from any individual, group or organization having news or business relations with The Times. The public should clearly understand that it is unnecessary to pay anybody anything to get news into The Times and that any Times employee who accepts "gifts" calculated to influence his or her work for this newspaper is thereby rendered subject to immediate discharge.

Bad laws, if they exist, should be repealed as soon as possible; still, while they continue in force, for the sake of example, they should be religiously observed.

—Abraham Lincoln.

Today's Bible Text

Flee also youthful lusts: but follow righteousness, faith, charity, peace, with them that call on the Lord out of a pure heart.—2 Tim. ii:22.

SKYSCRAPERS ABROAD

Steel skyscrapers are being introduced in numbers of European cities, to the marvel of the citizens. They are not sure weather they like them or not, but they give them something to look up to.

NAMED AFTER MUSSOLINI

The new district of Mussolinia in Sardinia is the first bit of soil named after the dictator and the first time he has consented to such use. In this case the territory consists of about 25,000 acres of what was formerly swamp land, but which was drained and irrigated under the chief's direction and now furnishes homes for some 2000 citizens. The name is well bestowed.

JUNGLE TERRORS DECLINE

A big game hunter returns from Africa in a rather disgusted frame of mind. He says that the terrors of the jungle are disappearing. A man can cross Africa in safety with no protection other than a harmonica and a pea shooter. If a man wants thrills he can possibly do as well in Chicago as any place.

NAVY YARDS IDLE

Because of England's agreement in naval reduction one of the greatest shipbuilding plants on the Clyde has shut down. There are less than 40,000 tons of new construction in sight and this wouldn't be enough to keep this one plant busy. It seems too bad, but when we cease to build battleships or make guns it throws somebody temporarily out of work. Here's hoping that they do not have to loaf very long—just so they don't go back to the old tasks.

BONDS ARE LIMITED

Much weeping and wailing among the politicians of Philadelphia. They are almost forgetting that brotherly love should prevail. The trouble is that the bonding capacity of the city is about exhausted. Another beggarly issue of around $18,000,000 would wind up present possibilities in the bonding line. Of course the old town has been going to extremes. It is mentioned that during the term of Mayor Kendrick nearly $500,000,000 in city pledges were put forth. There was a great rush for public work and the city's official credit was almost used up. Now when it is desired to do something really big the Constitution stands in the way. The bonding limit is in sight. What can the politicians and contractors do when this sad situation arises?

A FAMOUS VICTORY

Not every battle of the American Revolution is entitled to have its one hundred and fiftieth anniversary celebrated in a large and colorful way and to have a President in attendance to make an address to the multitude. But King's Mountain is different. That famous victory of the American troops is deserving of commemoration on its sesquicentenary, which will occur on October 7, when President Hoover will recite through the Magnavox the glorious deeds of the brave men of the Carolinas who defeated the British and took possession of a large strip of territory in one of the most brilliant campaigns of the war.

King's is a low mountain or ridge running southwest from Gaston county, North Carolina, into York county, South Carolina. It was on this ridge, near the border line of the two States, that the battle took place in October, 1780, between 900 Americans under Sevier, Shelby, Campbell and Williams, and 1100 British under Ferguson. Ferguson's troops were defeated with a loss of 250 killed and wounded, among whom was the commander, while nearly all the rest were taken prisoner.

Shouting to his men, "Crush the damned rebels!" Ferguson prepared for a final charge, and fell at the head of his regulars, pierced by seven bullets. Disheartened by his fall, his men surrendered. The Americans lost only twenty-eight men killed, though many were wounded.

Judging from all the preparations, the celebration of the 7th will be a far more notable one than that of the seventy-fifth anniversary of the battle in 1855, when there was no radio to send the voice of the President to the four corners of the republic.

THE RIGHT COURSE TO TAKE

Secretary Wilbur takes an unexceptionable position in demanding the widest possible inquiry in the Colorado oil shale controversy started by Ralph S. Kelley, former chief field agent of the General Land Office at Denver. Kelley's charges are rather vague, lacking names, dates and places, and until they are made in detail and the evidence for and against them examined there is obviously no basis for judgment. He has stated merely that "large oil companies" have been favored by the Interior Department because of "political pressure." Such a general charge cannot be answered, of course, in a specific reply. Secretary Wilbur has made public promptly the general policy of the Interior Department in respect to the oil shale lands and declares it is in accordance with law. He has called upon Kelley to make good, but the latter says he prefers to wait for a Congressional investigation and in the meantime adds nothing to indicate exactly what he is talking about.

Such an attitude on Kelley's part is not an indication of good faith. A Congressional investigation cannot get under way for some weeks and in the meantime the public is left in the dark as to the precise nature of the sins the Interior Department is supposed to have been committing. In the meantime political opponents of the administration are given an opportunity to capitalize an altogether hypothetical situation.

Inasmuch as the oil shale deposits of Colorado have at present only potential value—since nobody has yet discovered an economical method of extracting the oil—it looks improbable on its face that "large oil companies" have been trying very hard to get hold of them. There is no certainty that these shales will ever be worth developing and no company in its senses would lock up capital for a generation or so on the mere chance that it might some time become productive. There was some excitement about these shales during the war, but the discovery of so many profitable oil fields since that time has caused them to be neglected, with every present likelihood of their staying that way for years.

Secretary Wilbur points out that there can be no new claims to these lands, inasmuch as the mining law under which title could be obtained was superseded in 1920, and no leases are being granted at present. Kelley's charge, if it has any basis, must relate to locations prior to 1920. It is obvious that the department cannot interfere with any claims that have been perfected in accordance with the old law by the doing of the necessary assessment work, and must issue patents where the law has been complied with. That it has been acting vigorously to extinguish and forfeit claims where the necessary development steps have not been taken is asserted by the Secretary, and until Kelley offers proof of specific instances in which the department has not done everything in its power to regain possession where it is rightfully entitled to it, his charge is not entitled to be given much weight.

It is inconceivable that Secretary Wilbur, knowing the suspicion with which all oil land transactions have been viewed since the Teapot Dome and Elk Hills affairs, has not taken every precaution to keep his department clean in such matters. Something might have escaped his vigilance—no administrator in his position can possibly know everything that is going on in his department—but that there have been questionable transactions on any large scale seems extremely improbable.

Dr. Wilbur is personally above suspicion, but not, of course, beyond the possibility of error. His promptness in demanding a showdown and full production of the facts entitles him to retain the public confidence which he has earned during his long career. Certainly that confidence cannot be shaken by any such vague assertion as that of Kelley's.

LOOKING BACKWARD

The Democrats at the wailing wall this year are not vastly different from their forbears of years agone. They have ever been sorrowful and apprehensive just before election. They can see little good in the world. The country is going to the dogs and they are big woof-woof dogs at that. The Democrats have taken over the ashes and shroud of the ancient Populist party—which was the champion calamity painter of the age. A thoughtful subscriber shows how the Democrats of today are but reshedding the tears of the free-silverites of a generation ago. In the recent State convention which nominated Charles Bryan for Governor of Nebraska the delegates adopted a platform which opened with this disconsolate and harrowing preamble.

"We meet today in the midst of an administration whose misgovernment has brought the country to the verge of moral and political ruin. The people have become demoralized and bewildered by the policies of deception and corruption. Newspapers are subsidized or muzzled, public opinion silenced, business prostrated, labor impoverished, individual effort discouraged or submerged and lands concentrated in the hands of capitalists. The fruits of the millions are boldly stolen to build national fortunes unprecedented in the history of mankind and the possessors of these in turn despise the republic and endanger liberty."

It was indeed a distressing picture that was painted. It sounded like the tearful outpourings of some famine sufferers from India instead of the considered declaration of a group of sleek and portly Nebraskans.

But although they look smart and well-dressed, they have not improved with age. That is the funny part of it. Back in July, 1892, a matter of nearly forty years ago, the Populists, or People's party—as they called themselves at that time—assembled in the same Omaha for the purpose of holding their first national convention. The committee on resolutions toiled and moiled over the platform and declaration of principles and finally delivered themselves of a mournful document which, according to a researcher for the New York Times, opened with these blighting paragraphs:

"We meet in the midst of a nation brought to the verge of moral, political and material ruin. . . . The people are demoralized . . . the newspapers are largely subsidized or muzzled, public opinion silenced, business prostrated, our homes covered with mortgages, labor impoverished and the lands concentrated in the hands of the capitalists. The fruits of the toil of millions are boldly stolen to build up colossal fortunes for the few, unprecedented in the history of mankind, and the possessors of these in turn despise the republic and endanger liberty."

There it is in black and white. One might well say that the Nebraska Democrats of today are merely mumbling the identical phrases of the calamity wailers of forty years ago. All they have done since then is to pay off the family mortgage. They are silent about that, but the newspapers are still muzzled and public opinion silenced.

A generation ago we were on the verge of moral, political and material ruin. Now our ruin is apparently only of the moral and political type. We seem to have prospered materially. The people are still demoralized and bewildered by the policies of deception and corruption. If you don't believe it go to Nebraska and ask Charlie Bryan.

But a Democracy that has to go back to the "Populists" of forty years ago to translate its gloom into words is manifestly hard put to it. The nation has progressed, but the Democracy is still standing at its ancient tether.

THE GENTLE RAINS

"About this time look out for rain" is a pretty safe weather prophecy for late September and early October in California. In some autumns the forecast fails, but this year it did not, and if Pacific Coast almanac makers followed in these times the old line of guesswork so diligently pursued by their predecessors of forty years ago they all would be wearing satisfied smiles.

Gentle rains have fallen during the last week in most of the counties of California, both north and south. Generally if heavy rains fall at this season grape growers and fruit dryers suffer severe losses. When the sun comes out after such a rain the grapes crack and are unmarketable. Fruit in exposed trays spoils after being rain-soaked, and is ruined.

Thus far this season the rains have been so slight that no great damage has been done to the fruit, but in Central California lightning has damaged pipes in some oil fields. How to guard against such danger has become quite a problem with oil producers, but science may be depended to solve it in the course of time.

The Lee Side o' L.A.

By Lee Shippey

"HISTORY-MAKING" films are announced every week or two. And undeniably many of them do make history. That is, the history they present is all made—it never happened.

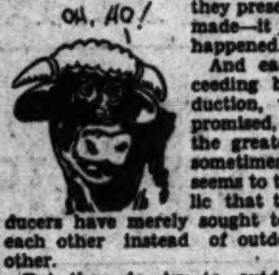

And each succeeding big production, we are promised, is to be the greatest. But sometimes it seems to the public that the producers have merely sought to outlie each other instead of outdo each other.

But they do try to outdo each other and certainly they do not try to spare either trouble or expense.

Staggering Figures

The producers of "The Big Trail," for instance, have issued a fifty-page prospectus on their show, in which they strive to impress the public, on page 1, with these astonishing figures:

Estimated cost, $2,000,000. Personnel of cast, ninety-three players with speaking parts. Number of extras, 20,000. Number of pioneer men, women and children, 347. Number of covered wagons used, 185. Number of Indians used in massacre scene, 725. Number of live stock used in production, 1800 head cattle, 1400 horses, 110 mules, 500 buffalo, 4000 elk, deer, moose, etc.; twenty pigs, fourteen dogs, 200 chickens, twenty wild turkeys, fourteen colts, five bear cubs, two full-grown black bears. No specific mention is made of any bull.

Pictorial History

To our mind, all those figures are unimportant. In fact, the first thought which came to us was that it must have been a pretty hard job to get so many actors into one show and leave any room for art. But Raoul Walsh seems to have done it, for he is staking his very high reputation on the show and everyone around the lot is sure it is a real achievement.

The important thing is that this production is a sincere effort to present an authentic and lasting record of the great American hegira, the trek of the pioneers over the Oregon trail and the conquest of the West. It is said that not a scene of this show was shot in the studios—the actors went out to the actual scenes portrayed and the shooting was done there. "The Ten Commandments" was a marvelous imaginative creation, but this production is an authenticated, even if idealized, pictorial history of what happened to our immediate forbears. The race will always have to guess at what happened when the children of Israel marched out of Egypt, but our descendants can dig up this film and just about see what happened when the American pioneers marched out of the Middle West. When film producers get up such pictorial history for us they are doing something of more than passing interest.

On the Other Hand

But, oh, boy, how we hope our descendants won't dig up some of the films picturing alleged present-day wickedness and think they, too, are true pictures of what was happening in 1930!

Authentic History

Southern California is getting tremendously interested in its history nowadays, and that interest is inspiring some notable efforts. The Powell Publishing Company of this city is bringing out a series of California books of real importance. "Pathfinders," by Robert Glass Cleland, head of the history department at Occidental College, tells of the adventures of all the great pathfinders of California, from earliest Spanish days down to Fremont and Kit Carson. These are real adventure stories, exciting and fascinating, but each is accompanied by reference notes as to source material which make them invaluable to the student or literary worker seeking to recreate those times. "Spanish Arcadia," by Mrs. Nellie Van de Grift Sanchez, pictures the life on rancho, pueblo and mission in the Spanish days. Mrs. Sanchez has studied all her Spanish source material in the original and this is a notable addition to her important historical works. "The Great Trek," by Owen Cochran Coy, head of the history department at the University of Southern California, is the finest history we have seen of both the covered-wagon hegira and the numerous expeditions around the Horn. "Gold Days," by the same author, is a history of the gold rush drawn from the forty-niners' own accounts. "From Ox Cart to Airplane," by Rockwell D. Hunt, U.S.C., and William S. Ament, Pomona, tells the history of transportation by land and sea—and air. And "Outdoor Heritage," by Harold Child Bryant, University of California, makes the reader intimate with the wild life of the mountains, valleys, shores and deserts of California.

These books are readable, fascinating, thrilling—and yet authentic! What a marvelous combination!

Joshua Little Says

When our jobs are filled with robots won't our roads be filled with hobos?

A Glendale thief stole a minister's socks. Darn!

Those Huntington Beach folks aren't thrifty managers. They had a convention of motorbike men in September, instead of on the Fourth of July.

California is said to hold the world's record for using the telephone. That flapper niece of ours must be good for something, after all.

What a flutter of envy a Los Angeles theater doorman would create if presented at some European court, along with a lot of diplomats and princes who now think they are quite spiffily dressed and decorated.

AH! SUCH ROMANCE!
HISTORY

The luckiest fisherman I know is Bill Higgins. His wife and family will believe anything.

THE OLDEST MAP

Dr. Otto Vollbehr, an eminent German bibliophile, is in this country and has with him a few of his more precious possessions—possibly with the idea of parting with some of them. One of them is a Gutenberg Bible printed in 1462 and another is said to be the first map of the world ever made. It was made in 1475 and, therefore, does not show our continent, much less Los Angeles. The map makers in those days had a mighty hazy idea of what this world was really like. Of course they had their Europe and much of Asia, but were uncertain about the rest—if any.

FRATERNAL TRIBUTE

By James J. Montague

"Panama has put her poet-laureate back on the job and given him his back pay."

Although by the laureate's guild
I never was given a card,
I have envied the men who have filled
The roll of a national bard.
A poet who fashions countrymen's songs
And broadcasts their power and fame,
In flowing and metrical measure belongs
On the undying roster of fame.

And, therefore, with pleasure I hear
That the lad who's been lilting the lays
In which Panama's hectic career
Is extended the tribute of praise,
Will not in the future make verses alone
For the fruitless applause of the gallery,
For doping out rhymes in a tropical zone
Is certainly worth a good salary.

The short-sighted statesmen down there
Forgot what they owed to their heroes,
And decided the country could spare
Such output as good Senor Miro's.
And, therefore, the President, taking no
thought,
But acting on somebody's say-so,
Proclaimed that the hard-working
laureate ought
To receive for his toil not a peso.

But he came to his senses in time
And Panama's Homer today
Has received for his output of rhyme
The whole of his held-out back pay.
And the fame of the country which,
though it is small
And just a bit recently founded,
Will be known to the listening world
after all
When aloft to the skies it's resounded.

(Copyright, 1930, by The Bell Syndicate, Inc.)

clap clap clap

LETTERS TO The Times

[Name and address of writer must accompany all letters for this column. Letters of a personal nature or involving contentious religious questions are not acceptable.]

Twenty Years Ago

LOS ANGELES, Sept. 29.—[To the Editor of The Times: It will be just twenty years ago this October 1 that the wanton tragedy of The Times explosion destroyed the lives of twenty men and injured many others. So vivid are the incidents of just before and after the explosion that it is hard for me to realize the passage of the years.

As assistant city editor, I had remained in the old editorial rooms until 3 or 4 o'clock each morning for many years. But for October 1, 1910, I took a day off to go duck shooting and Harvey Elder took my place. I left the office just before midnight to catch the last car to Balboa, traveling with Gen. M. A. Sherman and Dr. W. P. Keasbey. Coming in to the Balboa pavilion after a successful hunt, about 8 o'clock the next morning, Postmaster Fred Beckwith called to me:

"The Times has been blown up!"

"Sure," I called back. "They blow us up every time they get a chance," and I laughed.

A few minutes later I had the story of the tragedy as told in The Times itself. They could blow us up, but the paper came out just the same. And many of the devoted men who reported for duty that day still wore blood-stained bandages, each a real "red badge of courage."

ARTHUR L. MACKAYE.

The Pantages Decision

LOS ANGELES, Sept. 29.—[To the Editor of The Times:] In The Times of last Saturday I read the opinion of the Appellate Court, granting a new trial to Alexander Pantages, convicted of a felonious assault on Miss Alice Pringle. The article contains this paragraph:

"The verdict apparently hinged on the statement of the District Attorney that Miss Pringle was of a chaste character, although no evidence to this effect had been produced. The court' view is that this statement had magnified the crime."

This is contrary to the well-known principle in law that every person accused of a crime is innocent until proven guilty. It is also assumed that every person has a moral character until the contrary has been proven.

In making this statement the District Attorney but followed a well-established principle. It was not necessary for him to summon an entire neighborhood to prove her moral character . . . that was assumed. Furthermore, no man has a right to assault a woman even if it were known that she is immoral. The law protects her person as well as it does that of even a vestal virgin. Men have been sent to State's prison for criminally assaulting women in houses in the red-light district.

If men are allowed to assault women, and then allege that the woman is of an immoral character, there would be no protection for any woman, anywhere.

J. M. S.

Prejudice Not Bigotry

ALTADENA, Sept. 25.—[To the Editor of The Times:] Readers of Dr. Lovell's "Care of the Body" in Sunday's Times, September 21, are divided in their interpretation of his phrase, "beneath the cloak of prejudice and bigotry," employed in his introduction to my slap at Chester Rowell.

Part of Dr. Lovell's characterization of my work is justified. "Vitriolic"—meaning caustic, biting—my pen is wont to be when attacking the medical hocus-pocus; and my "prejudices" on all questions I freely acknowledge, and defend them on the ground that I have as good a right to them as the other fellow has to his, which is not altered by the fact he may choose to dress his up as "principle" or "scientific experience."

But "bigotry"—nay, I draw the line on bigotry, Dr. Lovell! This is the quality of mind which would crucify the nonconformist and that is what differentiates a bigoted person from a prejudiced one who simply wants to live and let live in the matter of personal bias.

Californians who can remember when the medical hierarchy persecuted their therapeutic rivals—osteopaths, naturopaths, chiropractors and Christian Scientists—in this State, may be able to decide where the charge of "bigotry" should lie in this case.

And so complete and absolute is the medical cloture of the press, that the Los Angeles Times is one of two newspapers in California, and one of the very few in the whole country, which dares let medical dissenters express themselves in its columns.

ANNIE RILEY HALE.

Agrees With Young

LOS ANGELES, Sept. 29.—[To the Editor of The Times:] I am glad to see the Young letter, for he strikes straight. It has become an intolerable nuisance to find papers and cards attached to your door knobs, thrown on your porches, stuck in your shrubbery or hedges and I am tired of gathering up this rubbish several times a day.

Smaller cities and towns have ordinances against the distribution of advertising literature (which is never read) and we should have one.

W. W. ADAMS.

This Weigh, You Mean

New maid (who has been told to address the guests correctly,) ushering in admiral: "This way, your flagship."

"INTOLERANT CHRISTIANITY"

By Harvey Reeves Calkins

Certainly every thoughtful Methodist must appreciate the timely yet gracious caveat which the Church Editor of The Times (September 21) entered against the published report of one of the correspondents of that great daily, who, in his sketch of Dr. Guild's address before the Methodist Preachers' Meeting of Los Angeles on September 8, failed wholly to align a "blue Monday" overflow with the historic catholicity of a great religious movement.

And certainly every worshiper of the Father of Mercies must be grateful to the alert Rabbi of Congregation B'nai Jeshurun (Times of September 25) for pointing out again the incredible disaster which would follow if any accredited religious body in America should undertake serious consideration of any promotional program whatsoever in which religious intolerance was recognized as even a minor motivating influence.

I have not the right, nor do I purpose, to speak for the Methodist Preachers' Meeting of Los Angeles, but the correct yet misleading report of The Times correspondent has done more than stir the Church Editor to vigorous protest; it has laid a heavy and grievous burden upon the group which I have the honor to represent, namely, the group of American missionaries in China and India.

I know rather intimately the men and women who are building the Kingdom of God in Asia; the idea of "intolerant Christianity" is not in all their thinking. As for the weird conception of "evangelical fanaticism" it has had neither vogue nor voice in any historic missionary group who ever gave serious consideration to the evangel of Jesus.

I listened to Dr. Guild's address on the morning of September 8 and received it for what it seemed intended to be: the popular and discursive "table talk" of a ten-months observer in Asia who was back among the friends who knew him and who knew how to "take" him. Certainly the address did not purport to be a studied and critical analysis of the vast problem of modern missions. I felt myself for a moment startled when the words quoted by The Times' correspondent fell somewhat easily from the speaker's lips—until I glanced about me at the interested but smiling ministers. Then I remembered where I was—at the regular Monday morning ministers' picnic, where in common humanity ministers should have the privilege of riding on the merry-go-round, and where, if serious matters chance to be brought forward for consideration, they are courteously turned over to a committee who will give to them worthy attention "in due time."

The only reason I have ventured to send this communication is that, while Dr. Guild was playing with his ax at Preachers' Meeting, and while the Church Editor was hewing to the line in The Times of September 21, the "chips" were falling where they always fall: in the faces of the thin white line of witnesses in the far horizons of Asia, where an entire continent is lifting its forehead to the slow dawning of personal theism and wondering that historic Judaism and historic Christianity in the West seem not to care much, and seem so little to understand.

UNITED STATES HAS FABULOUS WEALTH

According to statistics sent out by Harriman National Bank and Trust Company of New York City, the following facts regarding the fabulous wealth of the United States have been disclosed.

With 7 per cent of the world's population the United States consumes 48 per cent of the world's coffee, 53 per cent of its tin, 56 per cent of its rubber, 21 per cent of its sugar, 72 per cent of its silk, 36 per cent of its coal, 42 per cent of its pig-iron, 47 per cent of its copper, 69 per cent of its crude petroleum; and over 23,000,000 of the 30,000,000 running automobiles. It operates 60 per cent of the world's telephone and telegraph facilities, 33 per cent of the world's railroads and produces and consumes more than 35 per cent of the world's total electric power. This nation embraces 6 per cent of the world's area, but it produces 70 per cent of all the oil, 60 per cent of the wheat and cotton, 50 per cent of copper and pig-iron and 40 per cent of the lead and coal output of the globe. It holds about one-half of the world's monetary gold and two-thirds of the total banking resources of the earth.

While its population was increasing 60 per cent its industrial production increased by 300 per cent. The purchasing power of the 120,000,000 citizens is greater than that of the 500 million Europeans and is much greater than that of the more than a billion Asiatics. On the other hand, we would seem, by the pessimistic sentiment prevailing, to have about 1 per cent of the courage, ¾ of 1 per cent of the nerve, ½ of 1 per cent of force and power and ¼ of 1 per cent of backbone of almost any other one country—England, for instance—struggling along, carrying gigantic debts and with millions of unemployed, without a murmur or complaint. Merely being burdened with an incompetent, incapable Senate gives us no reason for lamenting over our condition. Should we give as much care in selecting proper, intelligent representatives for Congress as we do in selecting even our golfing and fishing outfits, that, too, may be remedied. Fundamental conditions in America are safe and sound.

The surplus animals of New York city's own herd of sheep are sold at auction each year.

PEN POIN

If only the depression w affect the prophesying bu

The blessings of poverty real. You can't appreciate p teeth until one has gone shevik.

A new French book ridic the stock-yards' smell in Am ca. It does seem rather after the smelly parts of Par

The reason investigators o look some men is because it necessary to crack an egg if know it's bad.

Nature evens things up. Bill Tilden loses ability he velops more temperament.

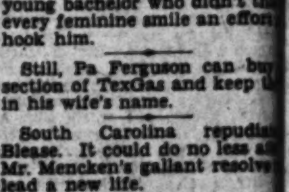

Fable: Once there was a young bachelor who didn't th every feminine smile an effor hook him.

Still, Pa Ferguson can bu section of TexGas and keep in his wife's name.

South Carolina repudia Blease. It could do no less a Mr. Mencken's gallant resolve lead a new life.

Summer is the season of four great destructive for lightning, wind, floods and p nickers.

Americanism: Admiring a m whose unflagging industry made him successful; ask him to quit work and mak speech.

Speaking of vast unu sources of power, there is generated by corner-lot gol as they bend down and come

There are two reasons future flying will be done at great height. The air is thin there and the billboards d show.

But why go away for a va tion? There are plenty of m quitoes at home, and you tip your wife at intervals.

Among the popular tints finger nails this season will nicotine yellow.

A prominent go-getter encouragement prompts pe to spread out. We've seen a on the back have that effect a fly.

One way to find out wheth an applicant has imagination to ask him, if you don't c about grammar, what he seen hailstones as large as.

A free country is one in wh people sympathize with criminal so long as it's the ot fellow's purse that is stolen.

Correct this sentence: " don't agree concerning Gr Garbo," said the wife, "but can discuss her without be impolite."

Among the useless prizes at bathing-beauty contest brooms and scrubbing mops.

It doesn't pay to buy g bricks with the idea of usi them to build your castles in air.

Every man thinks his childr are better than anyone's el but you never hear him br ging of his wife.

I WONDER IF —

By The Foothill Philosopher

Sometimes I wonder if our in- creasingly complicated m ern life is an indication of rac retrogression. It may not popular even to "wonder" if su is the case, but I cannot he wondering whether or not th mechanistic urge of the hum mind is a self-inflicted sup imposition which grows on wh it feeds on and which seems have made of the average i dividual an intellectual a emotional robot.

Where, today, may be fou the person who can or d think an original thought who dares to allow himself feel deeply or keenly on a concrete or abstract propositi It is true, there are a rare f individuals who appear to thi considerably about subjects which they have read in boo to speculate on accepted fac but how many persons are ca ble of attempting to test called facts or truths or of me tating upon their own disco eries or theories? Most of think the thoughts forced u us by a few living and d men—and many of the latter, turn, were not investigators, merely imitators and follow The same is true in the field emotion. Witness, for insta the modern drama which pri itself on the manufacture a tranmission of emotions.

Mechanically, this is an inte esting age, yet all of our m chanical contrivances are imitations of natural forms more wonderful than any of inventions. No machine yet was constructed that was complicated and as wonderfu the body of a human being even of a bird or beast. And what does all this mechani genius lead us? The only a swer seems to be that man m be eternally busy, doing so thing, no matter what. fever of accomplishment has us into strange fields.

JAMES WARNACK

WEDNESDAY MORNING,
OUTSTANDI
PRICES LOW
716
LOS ANGELE
W
on
20th C
L
Henry
M
to twe
one of
travel.
CHICAGO to
THE WOLVERINE (
ADVANCE 20th CEN
With the New Single Room
TWENTIETH CENTU
With the New Single Room
THE COMMODORE
Now...
New Y
THE W
Los An

OUTSTANDING FUR MODES of 1931
PRICES LOWEST IN 10 YEARS
Colburns
FURS EXCLUSIVELY
716 718 So FLOWER
LOS ANGELES FOREMOST FURRIER

WHO'S WHO on the 20th CENTURY LIMITED

Keystone Photo Service

Henry M. Robinson

Banker, lawyer, diplomat. Chairman of the Board, Security-First National Bank of Los Angeles, Member of the Dawes Commissions, Chairman of the American Delegation to the International Economic Conference (1927), and Trustee of Huntington Library and Art Gallery.

MEN whose interests take them to Europe as well as across the American Continent look forward to twenty restful hours on the *20th Century Limited* as one of the most enjoyable interludes in long-distance travel.

CHICAGO *to* NEW YORK *in* 20 *Hours*

THE WOLVERINE (via Michigan Central) . . .	11:00 a. m.
ADVANCE 20th CENTURY LIMITED . . . *With the New Single Room Sleeping Cars*	12:00 noon
TWENTIETH CENTURY LIMITED . . . *With the New Single Room Sleeping Cars*	12:40 p. m.
THE COMMODORE VANDERBILT . . .	3:00 p. m.

Now . . . New Single Room Sleeping Cars on Advance Century, too

Now you can enjoy this most modern travel luxury—introduced by New York Central—on either the *Twentieth Century Limited* or the *Advance Twentieth Century:* YOUR OWN PRIVATE BEDROOM, convertible into a handsome lounge in the daytime. For both railroad and Pullman tickets, the cost of a single room, Chicago to New York, is only $70.88.

New York Central

THE WATER LEVEL ROUTE—YOU CAN SLEEP
Los Angeles Office: 424-425 Van Nuys Bldg. TRinity 7195.

FOURTH VICTIM OF CRASH DIES

Coroner's Inquest Blames Youthful Driver

Child's Death Coincident With Accident Quiz

Crew of Trolley Train Held Not Responsible

Almost coincident with the death of the fourth victim of the automobile and electric railway accident which last Sunday morning resulted in fatal injuries to four children of Mr. and Mrs. R. W. Barry of Wilmar, a Coroner's jury returned a verdict that the mishap was due to the carelessness of Donley Delmar Barry, 20 years of age, eldest of the four children and driver of the automobile.

While the inquest was being conducted into the deaths of Donley, Mary Louise Barry, 14, and Honor Margaret Barry, 5, Mr. and Mrs. Barry were summoned to the death bed at the General Hospital of Willard W. Barry, 9, fourth child victim of the fatal crash. The boy died a short while later.

The death inquiry was conducted by Deputy Coroner Monfort at the Du Bois funeral home in San Gabriel yesterday morning. In addition to declaring the driver of the automobile careless, the jury stipulated further that it believed the speed of the train was a contributing cause. It recommended that the wig-wag signal at the crossing be lowered and exonerated the train crew of any blame.

Bodies of the three Barry children were identified by Rev. Harold E. Broughton, pastor of the First Methodist Church at San Gabriel, where the victims had been in attendance a few moments before the accident.

Funeral services for all four victims will be conducted tomorrow at 2:30 p.m. from the First Methodist Church in San Gabriel, with Rev. Royal Reisner, former pastor of the church, officiating, and Rev. Broughton assisting. Burial will be in the San Gabriel Cemetery.

START NEAR ON PLEASURE BOAT HAVEN

Yacht Harbor Plans for Santa Monica Bay About to Be Consummated

Construction preliminary to the creation of a $2,500,000 pleasure harbor in the bay district is about to begin, it was announced yesterday by Fred S. Wilson, industrial secretary of Santa Monica. It will take the form of a 300-foot extension to the Santa Monica municipal pier and 150 feet of suspension bridge, during erection of which contracts are to be let for the initial pontoon and crib units of the proposed breakwater.

Plans to start work immediately have been made possible by completion of the directorate of the Santa Monica Harbor Company, Ltd., which holds the franchise, granted August 6, last, for construction and operation of the harbor. The directors are Charles Floyd De Witt, president of the De Witt-Blair Company, John K. Baillie, president Lincoln Mortgage Company; Douglas L. Skelly, president Douglas L. Skelly Investment Company; John P. Kennedy, appraiser for the Los Angeles Athletic Club, Times-Mirror Company and other corporations; Taggart Aston, harbor engineer, and C. E. Hewing, vice-president Deauville Holding Company.

The company already is established in the Financial Center Building and will open additional offices at an early date in the Bay Cities Guaranty Building, Santa Monica.

The project about to be launched ultimately will convert part of Santa Monica Bay into a lagoon or motorboat and yacht basin in which sportsmen may find permanent mooring space for their craft. Upon completion of the first breakwater, which is to parallel the shore for 1500 feet, there will be ample mooring facilities for approximately 400 boats, it is announced.

FRIENDS OF LOUIS COLE VIEW BODY

Private Funeral Rites for Business Pioneer to Be Conducted Today

During the hour from noon to 1 p.m. yesterday when the body of Louis M. Cole, prominent citizen of Los Angeles, who died Sunday as a result of a heart attack, lay in state in the Scottish Rite Cathedral in South Hope street, hundreds of friends and admirers passed by his bier in a last gesture of respect and tribute to his memory.

Many had expressed their sympathy with flowers and the hall was bright with a profusion of blossoms and the air perfumed with their fragrance.

After the last person in the solemn procession had passed by the body was taken to the family residence at 3240 Wilshire Boulevard, there to await the private funeral services, which will be conducted today at 10 a.m. in the presence of members of the immediate family and relatives. Rabbi Edgar F. Magnin will officiate and burial will be in the Home of Peace Cemetery.

Thirty-third Degree Masons who will act as pallbearers for a brother Thirty-third Degree Mason will include Frank Pfaffinger, Judge Rhodes Hervey, Louis Nordlinger, Dan Brownstein and Robert Wankowski.

CITY COUNCIL COMMENDS HIS MEMORY

A resolution commending the memory of Louis M. Cole was introduced in the City Council yesterday by Councilman Davis and adopted unanimously. An engrossed copy will be sent to the family as a mark of esteem.

In the resolution Mr. Cole is praised as a pioneer business man and active Mason, who performed acts of incalculable public benefit.

"PRIDE" ALOFT THIRD TIME

Mendell and Reinhart Again Take Off in Attempt to Set New Air Endurance Record

The Pride of Hollywood, endurance monoplane, went aloft at 5:36:07 p.m. yesterday from Grand Central Air Terminal on its third attempt to set a new world's record of 1000 hours.

Loren Mendell and Pete Reinhart, pilots, were accompanied by Al Dahlstrum, who will act as radio operator. Doc Howard, Western Air Express radio man, who was aboard on the two previous take-offs, was unable to go as his leave of absence from the airline expired yesterday.

Five broadcasts from the plane on the progress of the flight will be made during each twenty-four-hour period over Radio KGFJ.

Seventy gallons of gasoline were in the ship's tanks at the start. A refueling contact between the endurance craft and the refueling Buhl Airsedan, in which Mendell and Reinhart set a world's endurance record at Culver City in the summer of 1929, was made at 11 p.m.

The Pride of Hollywood was forced down on its first attempt when its gasoline supply gave out and a second time when fabric on its wing tore loose. It had been in the air nine hours the first time and twenty-seven hours the second.

sex madness looked at sanely by a distinguished physician, Dr. Logan Clendening, in October FORUM and Century

At news-stands 25c

Travel Suggestions

Appear daily on The Times' Travel, Resort and Hotel page. These interesting announcements suggest all sorts of long or short trips, by sea, rail and motor bus.

Coulter Dry Goods Co.
FOUNDED IN 1878
Seventh Street at Olive

Knitted Woolen Fabrics For Sports

Decidedly Advantageous Prices

Particularly at this time, when you are planning your fall and early winter costumes. All of the foremost sports woolens of the new season are represented and each is of a quality that meets the high standards for which Coulter's is recognized.

54-in. Honey Comb Jersey, $2.95 Yd.
Usual color combinations.

38-in. Novelty Checked Jersey, $2.95 Yd.
Sport colors.

54-in. Basket Weave Jersey, $3.00 Yd.
Solid colors.

Plain Colored Jersey $1.95 Yd.

(Second Floor—Coulter's)

40-in. Novelty Striped Jersey, $5.00 Yd.
Six color combinations for jackets and suits.

48-in. Sports Striped Jersey, $4.00 Yd.
Season's colors.

54-in. Plain White Jersey, $2.50 and $3.00 Yd.

Panel Curtains

Ready to Hang

$3.00 to $5.95

Not only ready to hang, but easy to hang and equally easy to take down for cleaning or moving.

Imported madras — all new designs in pastel colorings or the deeper shades for living rooms.

Cretonnes $1.50 to $3.50 Yd.

At this price are included imported warp cretonnes in entirely different colorings to any previously shown.

Materials highly satisfactory for side drapes or draw curtains.

Designs suitable for any room.

Heavy Satin Damask $3.50 to $3.95 Yd.

Plain, figured or antique satin damask. A rich material that will drape beautifully, adding charm and dignity to the home.

(Second Floor—Coulter's)

Printed SILKS

In Warm Autumnal Tones

This season is full of chic fashion details which demand just such fabrics as these.

Shimmering, soft silks that fall in flattering folds, lending themselves so gracefully to the new feminine mode.

Silk and Wool Prints, $2.95
40-in. tweed effects for both dresses and ensembles.

Silk and Wool Crepes, $4.95
Heavy crepes in exclusive patterns for dresses and suits.

Printed Satin Moire, $4.95
Dark shades and pastel colors. Very specially priced.

Pussywillow Taffeta, $3.75
40-in. taffetas in the new floral effects. Also specially priced.

Printed Silk Canton, $1.95
You will find these in fall colorings designed in small figures.

(Second Floor—Coulter's)

Pajama Ensembles

$4.95

Three-piece pajamas made of wool challis and shown in spirited Japanese floral prints on red, blue and dark grounds.

Ideal lounging garments for the cool weather—pajamas that the college girl likes to wear to midnight feasts.

Japanese Coolie Coats, $8.95

Just as gay—and fashioned of Silk Brocade.

Used for lounging and charming when worn with pajamas to complete the ensemble; as they are designed to harmonize with all colors.

Silk Haori Coats $16.95

New crepe de chine Haori coats, all silk-lined and characteristically Japanese in the graceful, long lengths shown this season.

Colors predominating are maize, blue, green and rose; adorned with floral, the patterns which so enhance their beauty.

(Fourth Floor—Coulter's)

Just Imagine
Crowding 50 Years
Of Thrills, Laughs
And Love In
Only 2 Hours

R·K·O THEATRES IN LOS ANGELES
B'WAY AT 9th ORPHEUM 35¢ TO 1 P.M.
CONTINUOUS 9:45 A.M. TO 11:30 P.M.
Comedy Kings Crack Every Known Record for Attendance and Laughs with their Daffy Adventures in Dance-filled Gay Paree.......
BERT WHEELER
ROBT. WOOLSEY
DOROTHY LEE
in
'HALF SHOT AT SUNRISE'
An R·K·O Radio Picture
8TH & HILL R·K·O 30¢ TO 1 P.M.
CONT. 11 A.M. to 11 P.M. 4 DE LUXE SHOWS 1:10-4-6:50-9:25
CAPT. DOBBSIE AND 15 STARS IN PERSON
MARY NOLAN 'OUTSIDE THE LAW' OWEN MOORE
R·K·O VAUDEVILLE VARIETIES
The BERKOFFS DON GALVAN "ANY FAMILY" Bert WALTON
TOMORROW
DEMAND WINS! THE OUTSTANDING PERSONALITY OF THE TIMES WILL BE HELD OVER FOR 3 MORE DAYS IN AN ENTIRELY DIFFERENT PRESENTATION CHANGING WITH SCREEN & VAUDEVILLE PROGRAM
CAPT. DOBBSIE
RADIO IDOL OF SHELL HAPPYTIME HOUR & 15 FAMOUS STARS IN PERSON
ON THE SCREEN
'LEATHERNECKING'
Roaring Romance of the Marines ashore in a Pacific Island Port of Play
An R·K·O Radio Picture with a Brilliant Cast
KEN MURRAY ★ BENNY RUBIN ★ LOUISE FAZENDA
Irene Dunn · Eddie Foy Jr. Ned Sparks · Lilyan Tashman
and New R·K·O Vaudeville Show
SIGNOR FRISCOE KING OF XYLOPHONE | MADDOX & CLARK "THE LIFE OF ANY PARTY"
LA BELLE POLA with "KIKI"
EVANS & WOLF

KONGO
OPENS SATURDAY EVE. OCT. 4th
VINE ST. THEATRE PHONE GL. 4146
WITH CHAS. MIDDLETON

FOLLIES Main at Fourth Midnight Show Every Saturday
BURLESQUE
THIS WEEK—"TOWN TOPICS"—Special Added Attraction, "CELESTE" IN THE DANCE OF THE BOA.
80—PEOPLE—MOSTLY GIRLS

GROCER TIES UP ARMED BANDIT

Both Shot in Desperate Battle for Gun

Victim, 50 Years of Age, Beats Adversary, 26

Latter Pleads Hunger as Robbery Excuse

In a desperate attempt to hold up the MacMarr store at 506 San Vicente Boulevard, a bandit was overpowered last evening by a courageous clerk after the latter had been shot through the leg, and a second bullet had punctured the robber's hand.

The clerk, George Lucks, is 50 years of age, and white-haired. At Georgia-street Hospital the bandit described himself as John Philip Moore, 26, with no permanent address.

Lucks subdued the bandit in a vicious hand-to-hand scuffle which lasted for many minutes, causing customers to flee to the street.

The 38-caliber automatic pistol with which both men were wounded belonged to Moore.

BANDIT PLEADS HUNGER

The bandit told Detective Lieutenants Misner and Perry of Wilshire Station he came to Los Angeles recently from Kansas City.

"I was desperate and hungry," was his explanation of his hold-up attempt.

Lucks, who lives at 7157½ Sunset Boulevard, advanced toward the man when he entered the store, thinking he was a customer desiring to make a purchase.

Moore immediately produced his pistol, accompanying the action with the usual demand to "stick 'em up."

BATTLE FOR GUN

Instead of complying, Lucks grappled with him. The men fell to the floor, and the pistol was discharged four times in the desperate fight for its possession.

Lucks finally managed to gain the upper hand, and with the bandit's revolver in hand compelled him to submit to being tied. Then the clerk notified Wilshire Station.

Lucks was taken to Hollywood Hospital to have his wound dressed.

Mrs. Fox to Have Private Funeral

At an undisclosed hour today funeral services will be conducted at Price-Daniel chapel in West Los Angeles, for Mrs. Marguerite Fox, wife of William R. Fox, film company attache, whose body was found last Monday in Santa Monica surf eight days after she had disappeared from her home.

Desire to fend off the curious, and to pay their last respects to the memory of the troubled woman without undue commotion, caused her relatives yesterday to decide on a strictly private service. Burial will be in Inglewood Cemetery.

W.C.T.U. WILL MEET

The Hollenbeck Heights Woman's Christian Temperance Union will meet at 2 p.m. Friday in Hollenbeck Chapel, 573 South Boyle avenue. Milton K. Young, Democratic gubernatorial candidate; Dr. W. Len Hutchins, candidate for Secretary of State; J. Dan Mehaffey, candidate for Supervisor, and Judges Valentine and Sheldon are to be the speakers.

ROGERS MAY CHANGE VEHICLE

Popular Lasky Pair Costar in Ursula Parrott Yarn; Mary Nolan or Genevieve Tobin to Play "Scandal;" Grace Moore Will Take European Journey

BY GRACE KINGSLEY

After all, Will Rogers may not have "A Connecticut Yankee in King Arthur's Court" as his next starring vehicle, but may appear instead in another picture for Fox.

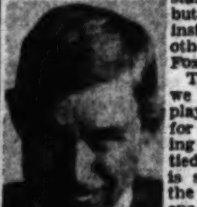

WILL ROGERS

The reason, we hear, is that players wanted for the supporting cast are tied up; and it is surmised that the principal one of these is Janet Gaynor, who is the logical actress to play the wistful and appealing Sandy in the Mark Twain yarn. Miss Gaynor is in demand for another Charles Farrell-Janet Gaynor starring vehicle.

Just what the substitute story will be is not certain, though it is possible that it may be George Ade's "The County Chairman."

TWO WILL COSTAR IN PARROTT STORY

However obscurely Ursula Parrott may have begun her literary career, it is certain now that she is obscure no longer if movie patronage constitutes fame.

CLAUDETTE COLBERT

Miss Parrott's spicy works have been eagerly gobbled up by the producers, and now it is Fredric March and Claudette Colbert who will perform her literary efforts on the screen.

Miss Colbert and March are to be co-starred in a so-far untitled story by the writer, which Paramount, to whom Miss Parrott is under contract, will produce. The yarn is said to be another tale of sophisticated Bohemian New York life.

CHOICE OF TWO FOR HAMILTON'S STORY

Either Mary Nolan or Genevieve Tobin will play the lead, we hear, in Cosmo Hamilton's "Scandal," which Universal is to produce.

MARY NOLAN

Miss Tobin was to have enacted the feminine lead in "Half Gods," but we understand that a change may be made here, due to type.

Either Miss Tobin or Miss Nolan would fit beautifully into the lead of "Scandal." Miss Nolan has been away on vacation, but is returning today. Miss Tobin is said to have done a most admirable characterization in "The Lady Surrenders."

"Scandal" was formerly made as a silent picture by Universal, with Laura La Plante starred.

Actress Returns Soon

There is a likelihood that Norma Talmadge may return to Hollywood even sooner than she had expected. She is now in New York, where she returned a few days ago following her sojourn in Europe. Miss Talmadge will probably come west within the next fortnight. Her next United Artists production is not yet settled on.

Grace Moore to Travel

When Grace Moore completes her current lead in Metro-Goldwyn-Mayer's "New Moon," opposite Lawrence Tibbett, she will take a trip to Europe on vacation. Following that she will come back to New York to appear at the Metropolitan and in a concert series. She will not return to the M.-G.-M. studios until next spring.

R.-K.-O. Head Arrives

Joseph I. Schnitzer, president of R.-K.-O., has arrived in Hollywood. He is conferring with William Le Baron regarding production of the R.-K.-O. organization for the coming year.

Natalie Moorhead Chosen

That charming young actress, Natalie Moorhead, has just signed for a featured role in the current Woolsey-Wheeler R.-K.-O. vehicle, "Hook, Line and Sinker."

Miss Moorhead lately finished an important role in Warner Brothers' "Ex-Mistress."

Sally Eilers With M.-G.-M.

That earnest laborer in the vineyard of art, Sally Eilers, isn't going to remain a mere housewife even if she is married to Hoot Gibson. Miss Eilers is slated to play the ingenue lead in Metro-Goldwyn-Mayer's production of "Reducing," which is to be the next Marie Dressler-Polly Moran co-starring vehicle.

Isabel Withers Gets Role

Isabel Withers, noted stage actress, whose recent portrayals attracted considerable critical comment, makes her debut on the screen as Helen Morris in "Within the Law," Joan Crawford's new M.-G.-M. starring vehicle.

Theaters—Amusements—Entertainments

LAST TIMES TODAY
Ernst Lubitsch's
"MONTE CARLO"
STAGE—"TAKE IT EASY!"
Paramount
6TH & HILL - VA-2041
35¢ TILL 1 P.M.
TOMORROW 10:45 A. M.
Paramount's Epic of the Western Frontier . . . The Romantic Days of the Spanish Dons . . . Whispered Words of Love—Dynamic Action!
"The SANTA FE TRAIL"
WITH
RICHARD ARLEN
MITZI GREEN
EUGENE PALLETTE
ROSITA MORENO
ON THE STAGE!
"REVUE MODERNE"
A HARRY GOURFAIN PRODUCTION
Featuring a Sensational Array of Stars!
SECOND WEEK
HE'LL THRILL YOU!
RUBINOFF
THE MASTER VIOLINIST!
WALTER HIERS
A Large Party From Hollywood
IN THE FLESH!
THE SISTERS "G"
SAM COSLOW—JOE & WILLIE HALE
THE BOSWELL SISTERS—3 BLUE BLAZERS
RASET DANCERS
JULES BUFFANO

Theaters—Amusements—Entertainments
NOTHIN' BUT LAUGHS ROARS YELLS...
AS ONLY
AL JOLSON
In his real...original... black face...stage
"BIG BOY"
with
Claudia Dell, Lloyd Hughes
Noah Berry, John Harro
A Warner Bros. Vitaphone Production
Directed by Alan Crosland
WARNER BROS. HOLLYWOOD
HOLLYWOOD BOULEVARD AT WILCOX PHONE HO 0141
STARTS FRIDAY 1 P.M.

PARAMOUNT-PUBLIX
PROSPERITY WEEK
Let's Go!
UNITED ARTISTS 35¢
BROADWAY AT NINTH · TR. 3238
Today, 10 A.M.
For One Week Only!
You're off on a Cruise Through Gales of Gayety ...A Saucy Yarn of a Love-Ship in a Sea of Laughs!
"HEADS UP"
with
Charles Rogers
Helen Kane
(The Boopa-Doop Girl)
Victor Moore
Another Paramount Comedy Hit!
—ADDED DELIGHTS—
PARAMOUNT COMEDY CHARLES RUGGLES "THE HOT AIR MERCHANT"
PARAMOUNT SOUND NEWS
GAYLORD CARTER At the Organ

Last Times Thurs. Oct. 9th
1930's Super-picture of sophisticated society . smart . brilliant . amusing . . charming entertainment . . with
ANN HARDING
"Holiday"
Pathe's Prize Picture Mary Astor . . . Robert Ames . . Hedda Hopper
Monroe Owsley . William Holden . Directed by Edward H. Griffith
CARTHAY FOX CIRCLE
ABE LYMAN And Band—On the Stage
Universal Comedy "PARLEZ VOUS"
2:15 Twice Daily 8:30
OR. 1101—Owl Drug, 6th & Bdwy.—Direction Fox West Coast Theatres

PRESIDENT Bdwy nr. 8th VA 6840 STARTS TODAY
'OUR DANCING DAUGHTERS' and 'MODERN MAIDENS' now
"OUR BLUSHING BRIDES"
Joan CRAWFORD
Anita Page - Dorothy Sebastian - Robt. Montgomery
25¢ TO 1 P.M.
30 Minutes of WORLD NEWS

SHRINE CIVIC AUDITORIUM—Royal & Jefferson Sts.
TONIGHT AT 8:30 SHARP
LOS ANGELES GRAND OPERA ASS'N
"SALOME"
With MARIA JERITZA—SYDNEY RAYNOR—JOHN CHARLES THOMAS—DOROTHEE MANSKI — CONDUCTOR, ARTUR RODZINSKI.
PRICES, $1.50, $2.00, $2.50, $3.00, $3.50, $4.50, $5.00, $6.00

A NEW WORLD OF WOMEN
Who choose and love the men they want..
"The OFFICE WIFE"
1 TO 5 P.M. 35¢
SEVENTH AT HILL WARNER BROS. DOWNTOWN

LAST 2 DAYS!
WARNER BROS. HOLLYWOOD
RICHARD BARTHELMESS in THE DAWN PATROL 35

PICO AT NORTON · WARNER BROS. FORUM · EM. 1191 · Twice Nightly
"THREE FACES EAST"
with Constance BENNETT · Eric Von Stroheim 35

MAYAN THEATRE
Make Up a Party Today
For the Gay Matinee
THE TEMPTATIONS of 1930
Broadway Stars Galore
100—Gorgeous Glorious Girls—100
Seats now selling for all performances.
Ph. WE. 7383 for reservations. 50c-$2.50.

EL CAPITAN
THEATRE BEAUTIFUL
EVERYBODY'S FAVORITE COMEDIENNE
CHARLOTTE GREENWOOD
IN THE ROLLICKING FARCE COMEDY
"PARLOR, BEDROOM & BATH"
with JOHNNY ARTHUR of "Desert Song" Fame
MAT Today

ERLANGER'S BILTMORE
BEGINNING FRI. OCT. 3
SEATS NOW
ARTHUR GREVILLE COLLINS Presents
"DEATH TAKES A HOLIDAY"
FIRST ENGAGEMENT OUTSIDE OF NEW YORK

MAJESTIC BDWY. AT 9th 25¢ GOOD SEATS TILL 6 P.M.
John Barrymore MOBY DICK

NOW HOLLYWOOD PLAYHOUSE
"THIN ICE"
BUSHMAN PRINGLE
EVERY NIGHT 50 TO 1.50
MAT WED. SAT.
GRANITE 1131

TOWER 8TH & BROADWAY
One of those rare dramas that strikes home!
"SINS OF THE CHILDREN"

CALIFORNIA INTERNATIONAL
NOW
"UN HOMBRE DE SUERTE"
ALL TALKING IN SPANISH

WORLD'S SERIES
PHILADELPHIA vs. ST. LOUIS
TODAY Doors 10 A.M. Game Starts 10:30 A.M.
Electrical Score Board LOEW'S STATE

Fox West Coast Theatres

LOEW'S STATE
Bdwy. at 7th
LAST DAY
Rough Sea Romance
JACK LONDON'S SEAWOLF
MILTON SILLS
All-Star Cast . Fox Movietone Thriller
Stage: F.&M.'s "Fountain of Youth" Idea . Sunkist Beauties
Hearst Metrotone News
THURSDAY
Best Western in Town . Zane Grey's Greatest
"LAST OF THE DUANES"
GEORGE O'BRIEN
LUCILE BROWNE
MYRNA LOY
WALTER McGRAIL
Adventurous Fox Movietone . . of Life . . Love in the Colorful . . . Golden . . Glorious Southwest!
ADDED GIGGLE FEATURE
Hal Roach's Famous Chuckle-Clowns
LAUREL & HARDY
"THE L. & H. MURDER CASE"
MIDNITE REVEL
EVERY SATURDAY NITE 11:30 P.M.
Scrip

FOX CRITERION
Grand at 7th
Captivates Your Eyes . . . Enthralls Your Ears . . . Intoxicates Your Imagination! The Talk of 1930!
"Madam Satan"
M-G-M Triumph with
KAY JOHNSON
REGINALD DENNY
ROLAND YOUNG
LILLIAN ROTH
A CECIL B. DE MILLE PRODUCTION
Continuous 11-11! Popular Prices!
M-G-M Novelty "DOG WAY MELODY"
35¢ TO 1 P.M.

PANTAGES
LAST DAY
RAMON NOVARRO—"CALL of the FLESH"
Eye-Ear Delight!
"SEA GOD"
RICHARD ARLEN
Fay Wray . . Paramount's Torrid South-Sea Triumph
Thursday ON THE STAGE!
THE BEVERLY HILL-BILLIES
IN PERSON
Continuous From 1 P.M.
HILL-BILLIES Appear At 2:25 . 4:25 . 7 & 9:15 P.M.

WILSHIRE AT HAMILTON-BEVERLY HILLS
FOX WILSHIRE
Last Times Today
Popular Prices!
Ronald Colman in "RAFFLES"
Suave . Debonair Safe-Cracker . Heart-Breaker . Year's Finest!
2 Shows Today at 7 & 9 P.M. 50c & 60c . Kiddies 15c Anytime!
THURSDAY
JACK OAKIE in "LET'S GO NATIVE"
A Paramount Laff-Riot

FOX BOULEVARD
NORMA SHEARER in "LET US BE GAY"
THURSDAY—"ALL QUIET ON THE WESTERN FRONT"

FOX WEST COAST TALKIE THEATRES
RITZ WILLIAM POWELL "For the Defense"
FIGUEROA BETTY COMPSON "Inside the Lines" Ralph Forbes
FILMARTE 1228 VINE STREET TWICE NIGHTLY 7 & 9 Thrilling Eye-Ear . African Travel Epic "LOST GODS"
UPTOWN WILLIAM POWELL "For the Defense" Kay Francis
EGYPTIAN THE FOUR MARX BROS. "Animal Crackers" Comedy . News

MANSLAUGHTER
CLAUDETTE COLBERT—FREDRIC MARCH

"HEADS UP" WILL START RUN TODAY

Paramount Farce Booked for Week's Engagement at United Artists

Paramount's film comedy, "Heads Up," starts today at the United Artists' Theater. This production will run for seven days as the premiere of "Whoopee," with Eddie Cantor on the stage in person, is scheduled for the 8th inst.

HELEN KANE

"Heads Up" is enacted by a cast including Charles Rogers, Helen Kane and Victor Moore. The surrounding program for this week also presents a short comedy, starring Charles Ruggles, a novelty number and Paramount sound news. Gaylord Carter will play the organ.

"Heads Up" is the attraction selected for National Prosperity Week now being sponsored by Paramount-Publix.

Laughlin Will Stage Shows at Million Dollar

Colorful and original stage shows are in store for the patrons of the Million Dollar Theater, according to an announcement. Jack Laughlin, formerly producer of prologues at the Carthay Circle Theater, has been engaged to stage the new shows.

Laughlin recently returned from the East, where he produced several successful productions, among which were shows for Paul Ash, Paul Whiteman, Mae Murray, Gilda Grey and others. The first Laughlin presentation will be offered on the 9th inst.

It is the intention of the management to continue to present the better type of screen plays in conjunction with the stage shows.

'Spanish Acres' to Be Screened Under New Title

Paramount's picturization of Hal Evart's "Spanish Acres," under the new title of "The Santa Fe Trail," starts at the Paramount Theater tomorrow.

Richard Arlen heads the cast in a role similar to those he portrayed in "The Virginian," "The Light of Western Stars" and "The Border Legion." Eugene Pallette enacts the featured comedy role. Mitzi Green, Junior Durkin and Rosita Moreno, former vaudeville and musical comedy dancer and singer, are also in the cast.

The second week of Rubinoff, violinist, and the return to the stage of Walter Hiers, screen comedian, are the high lights of the stage show, "Revue Moderne." The sisters G will also appear.

Producers Time Audience Laughs in New Picture

The annoying circumstance sometimes found in comedy pictures which prevents patrons from appreciating humorous situations because of laughs from preceding scenes, will not be found in "Just Imagine," according to the Carthay Circle management.

The new De Sylva, Brown and Henderson film comedy has been so timed as to prevent any player "talking through the laughs," it is said, and it is felt that first-night audiences, as well as succeeding ones at the Circle will get full benefit of each. The picture starts on the 10th inst.

El Brendel, Frank Albertson, Marjorie White, John Garrick and Maureen O'Sullivan enact the principal roles. "Holiday" has its last showings at the Carthay on the 9th inst.

Youthful Actor to Make Local Debut on Stage

David Loring, youthful juvenile of the stage, will make his first appearance before local footlights in "Death Takes a Holiday," the Broadway play which Arthur Collins will present at the Biltmore Theater starting Friday night.

Loring is cast as a romantic Italian youth whose fiancee is enamoured of a shadow from another world. The young actor is called upon to play several poignant emotional scenes, it is reported.

A protege of Walter Hampden, the actor began his stage career under that eminent exponent of Shakespearean art. He also played roles in "The Plutocrat," "Cradle Snatchers," "Outward Bound" and other pieces.

Tower Theater Lists New Film

"Isle of Escape," featuring Betty Compson, will be the next attraction on the screen at the Tower Theater. The film is said to present a vivid picture of life in the South Seas.

The cast includes Monte Blue, Myrna Loy and Noah Beery. Each plays a role particularly suited to individual type, according to an announcement.

R.-K.-O. OFFICIAL LEAVES

Carl Dreher, head of Radio Pictures' sound department, left for New York last night for conference with R.C.A. Photophone officials.

Popular Actress Plays Film Role

Fay Wray

Appears opposite Richard Arlen in a fantastic story, "Sea God," which will be unfolded on the screen at Pantages Hollywood Theater starting tomorrow.

Boulevard Will Offer Remarque Tale on Screen

Depicting the tragedy and sorrow of the late war, "All Quiet on the Western Front" starts tomorrow at the Boulevard Theater for a week's run.

Lewis Milestone directed this adaptation into a vivid and dramatic story of seven youthful German school boys who are swept from their classrooms into the midst of war. It carries them through their experience at the front, their romances during the breathing spells of battle, and their humorous moments when their hard-boiled but sympathetic sergeant, Louis Wolheim, brings comedy into their meager existence.

Lew Ayres has the leading role. John Wray, Raymond Griffith, Ben Alexander, William Bakewell and others have parts.

Elaborate Revue Now Playing at Mayan Theater

With fifty scenes presented within the time limits of the average footlight production, "The Temptations of 1930," has been called one of the most elaborate and fastest-moving extravaganzas to be offered here. The revue now is starting its second week at the Mayan Theater.

The repertoire features more than a score of players, headed by Solly Ward and Robert Emmett Keane. The music was written by Ted Snyder and the lyrics by James Brockman and Mort Harris. Bill K. Wells and Paul Gerard Smith are responsible for the book. The production was staged by Charles Judels and the costumes were designed and executed by Adriana.

Miss Greenwood Provides Humor at El Capitan

Every week is said to be "laugh week" at El Capitan Theater since Charlotte Greenwood returned in "Parlor, Bedroom and Bath," a hectic farce.

Miss Greenwood, in the role of Polly Hathaway, a reporter on a scandal sheet, gallops through her part, jumps over davenports, kicks the chandelier and engages in a fistic encounter with Johnny Arthur.

In addition to her strenuous performance, Miss Greenwood appears in one scene in fire-red pajamas and stages her noted eccentric dance to the accompaniment of a comedy song, written for her by Martin Broones, her composer-husband.

ACTOR DISCOVERED IN USUAL MANNER

Bramwell Fletcher, who plays Bunny in "Raffles," now showing at the Fox Wilshire Theater, has followed the alleged course of empire through a series of "discoveries" by stage and screen producers. In London, he was seen on the stage by Al Woods, who found him the type for a featured role in the New York production of "Scotland Yard." Playing this role on Broadway, Fletcher was seen by Samuel Goldwyn, film producer, and at once cast for the role in which he is seen in "Raffles." His work in the picture led to a long-term contract with Goldwyn.

MAJOR SCHOOL TO PRESENT SKETCH

The Major School of Acting will present "Camouflage," a sketch in English and French, and "A Woman's Privilege," a three-act play in French, tonight at the Major Theater in the Beaux Arts Building. The latter play was written and directed by R. R. de Bourgneus.

GALA EVENT PLANNED AT GRAUMAN'S

World Premiere of Fox Film, "Big Trail," to Be Held Tomorrow Night

Tomorrow night at Grauman's Chinese Theater, one of the most colorful film openings of local theatrical history is promised, when leading society, political and film celebrities will be present to witness the world premiere of Raoul Walsh's "The Big Trail."

The Chinese is dark preceding the opening because of the extensive plans for making the premiere a gala event. The forecourt of the theater has been given the appearance of a pioneer encampment.

"The Big Trail" features John Wayne, Marguerite Churchill, El Brendel, Tully Marshall, Tyrone Power and David Rollins.

In addition to the feature the Chinese will present an augmented orchestra playing "pioneer airs" under the direction of Carli Elinor and a Fox Movietone interview with George Bernard Shaw.

Loew's State to Reproduce Baseball Game

The first of the world's series baseball games between the Cardinals and Athletics will be reproduced today on the electrical scoreboard which has been installed on the stage at Loew's State Theater.

Doors are to be opened at 10 o'clock for sport fans. Those attending may remain for the entire program following, according to the management.

Two screen attractions are on the new programs which opens tomorrow. Zane Grey's "Last of the Duanes," a Fox western, will be enacted, with George O'Brien in the name role, and Laurel and Hardy will appear in their comedy, "The L. & H. Murder Case."

The Fanchon and Marco stage idea will be "Doll Follies."

Writer Called Back to Work

Notwithstanding the apparent curtailment in production activities at the various studios, producers continue to maintain a strict vigilance over writers. J. Grubb Alexander, who is responsible for the screen version and dialogue for "Moby Dick," the current film at the Majestic Theater, has been compelled to cut short his vacation itinerary because of three offers wired him in Seattle recently, according to report.

Although Alexander signed a contract with Warner Brothers last month, which becomes effective the first of December, the information that he was available to write a screen play for an outside organization resulted in the aforementioned offers. In addition to his creative contribution for "Moby Dick," Alexander also wrote the screen play for "Outward Bound."

STAGE FARCE PLANNED

"It Pays to Advertise," a farce in three acts by Roi Cooper Megrue and Walter Hackett, will be offered by the Dowler Players at the Fraternal Brotherhood Building for three nights, starting tomorrow. This play is directed by Fitch Raup, who is using for the piece members of the "To Be Club," a dramatic and musical organization.

KERRY RETURNS TO FILMS

Norman Kerry makes his return to the screen in an English type as Beau Winthrop in "Ex-Flame," adapted from "East Lynne," which the Halperins are producing for Liberty.

"BIG BOY" COMING TO WARNERS'

Al Jolson Stars in Film Version of Former Stage Production

"Big Boy," starring Al Jolson, is the next attraction at Warner Brothers' Hollywood Theater, opening a run Friday. This is Warners' Vitaphone version of the noted comedian's stage success of the same name.

AL JOLSON.

In the new picture the star plays the part of a colored jockey who rides in the famous Kentucky Derby on Big Boy.

Jolson sings an unusual number of new songs, it is said, and is more like his old self than ever before on the screen. He tells stories, clowns and generally duplicates his stage antics.

A strong cast was enlisted to support the star. Alan Crosland directed.

PLAYSHOP OFFERS "WALTZ OF DOGS"

Sheldon Lewis Enacts Leading Role in Andreyev's Stage Play

BY KATHERINE T. VON BLON

Sheldon Lewis shines with that very individual effulgence of genius which is his, illumining the sadly human measures of life as depicted in Andreyev's "The Waltz of the Dogs," now being given at the Playshop.

Nathaniel Frank is responsible for excellent direction, and the general supervision is by Ralph Herman. Of the theaters devoted to the drama in its more serious aspect, the Playshop, despite its limitation, has contributed truly worthwhile drama during the year, and it is a pity that this strangely aberrant Andreyev drama cannot be continued in one of the larger theaters. It is running until Sunday night at the Playshop.

The disintegration of the soul of a man of character and idealism through the perfidy of an entirely unworthy woman is drawn with particularity by the author. From brooding over his disappointment, and allowing unscrupulous characters to dominate his life, he becomes mentally affected, and a creature of anomalous vagaries, whose moods ascend until his lower nature at times seems to have preponderance over his will.

The play opens by disclosing Henry Tile as a man of honor, innocent through the very purity of his own motives. The shock of an unfortunate love affair makes him the easy prey of insidious suggestion of the lower minds of friend and brother alike.

His sensitive mind realizes the jeopardy of their very presence and the poison of their infidelities, yet in his weakness he craves their sympathetic ears, though realizing that they listen but to betray. Beset upon every side by fear, by shapeless imaginings, and forever alone with the horror of impending tragedy in the form of mental ineptitude, Henry Tile, the irreproachable banker, finds solace in the flame of cognac and the fawning attention of those who would undo him.

Henry Tile lives, breathes and suffers through the finely human and sensitively adjusted artistry of Sheldon Lewis, who rises to the emotional crises with poignantly shaded pathos, and dominates through the sheer vitality of his interpretation. As the scheming but impotent Feklusha who lacks the inherent power to act, though full of lust and greed, Ole M. Ness affects the cringing hypocrite, with cunning change of expression and rapacious greed, with success. Clever characterization is realized by Adele St. Maur as Happy Jenny, and Jerome J. Jerome makes the most of the part of the scoundrel of a brother, convincing by his sincerity. Carmen Mathews seems to be achieving more maturity in her acting and gives an interesting reading. Van Noy Davis resorts to nice subtleties of expression in the small part of Ivan.

Egyptian Books "Man Trouble"

Dorothy Mackaill, the late Milton Sills and Kenneth MacKenna are the trio of players who enliven the Fox film drama, "Man Trouble," starting tomorrow at Grauman's Egyptian Theater.

The story concerns a beautiful girl who is loved by two men, one the owner of a night club and the other a newspaper columnist. Also in the cast are Sharon Lynn, Roscoe Karns, Oscar Apfel and Edythe Chapman. Berthold Viertel directed.

Story of Shop Girls Screened

"Our Blushing Brides," starring Joan Crawford, starts at the President Theater today and is described as a worthy successor to "Our Dancing Daughters" and "Our Modern Maidens."

The story centers around three shop girls who share the same rooms. They are dissatisfied with the monotony of their lives and each awaits the opportunity which will release her from a humdrum existence. Robert Montgomery is seen in the leading role opposite the star, and the cast also includes Anita Page, Dorothy Sebastian, Gwen Lee, Raymond Hackett, John Miljan and Mary Doran.

INDIAN IN NEW FILM

Henry Tall Chief, prominent Osage Indian ranchman from Fairfax, Okla., has been selected to appear in Radio Pictures' "Cimarron," an adaptation of Edna Ferber's story of the early Indian territory and Oklahoma land rushes.

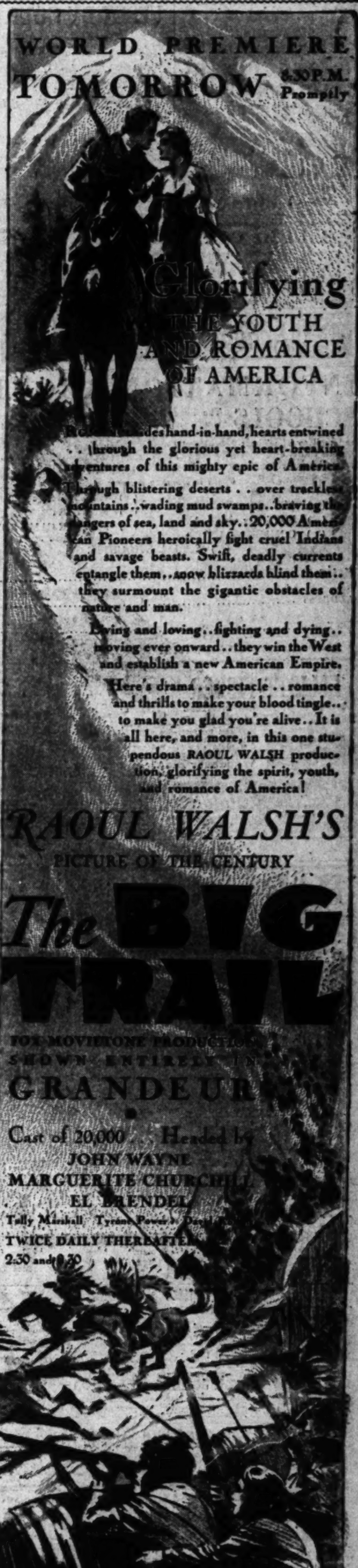

WORLD PREMIERE TOMORROW 8:30 P.M. Promptly
Glorifying THE YOUTH AND ROMANCE OF AMERICA
Romance rides hand-in-hand, hearts entwined . . through the glorious yet heart-breaking adventures of this mighty epic of America.
Through blistering deserts . . over trackless mountains . . wading mud swamps . . braving the dangers of sea, land and sky . . 20,000 American Pioneers heroically fight cruel Indians and savage beasts. Swift, deadly currents entangle them . . snow blizzards blind them . . they surmount the gigantic obstacles of nature and man.
Loving and loving . . fighting and dying . . moving ever onward . . they win the West and establish a new American Empire.
Here's drama . . spectacle . . romance and thrills to make your blood tingle . . to make you glad you're alive . . It is all here, and more, in this one stupendous RAOUL WALSH production, glorifying the spirit, youth, and romance of America!
RAOUL WALSH'S PICTURE OF THE CENTURY
The BIG TRAIL
FOX MOVIETONE PRODUCTION SHOWN ENTIRELY IN GRANDEUR
Cast of 20,000 . Headed by
JOHN WAYNE
MARGUERITE CHURCHILL
EL BRENDEL
Tully Marshall . Tyrone Power . David Rollins
TWICE DAILY THEREAFTER 2:30 and 8:30
Grauman's DIRECTION FOX WEST COAST THEATRES CHINESE

SEATS
For Premiere . . Subsequent Performances
GLad. 5184—Owl Drug, 6th and Broadway
Wire . . Mail Order Reservations Accepted!

HILL AT 11th WE. 8383 BELASCO MATINEES WED & SAT.
BELASCO AND CURRAN Present
PAULINE FREDERICK
"The Crimson Hour" with HUNTLY GORDON

Quick, Sure Relief for BILIOUSNESS SLUGGISHNESS CONSTIPATION

Take one tonight Make tomorrow BRIGHT

Cascarets 10c

"THEY WORK WHILE YOU SLEEP"

A USED CAR will run your business errands—take your family outdoors—bring you lots of joy. Best buys are in Times Want Ads

COMA DEFENSE UPSET BY COURT

Widows Awarded Damages of $32,300 for Deaths

Two City Linemen Killed by Attorney's Auto

Driver Blames Accident on Seizure of Fit

Damage committed during coma does not excuse the damager from civil liability, Superior Judge Guerin held yesterday in awarding damages totaling $32,300 to the widows of two city linemen killed in an automobile accident. The case, said to be without precedent in the United States, embraced the suits of the city of Los Angeles against James C. Hyne, an attorney, to recover personal injury damages.

The court record shows that Hyne's automobile struck and killed George D. Mitchell and Herbert E. McChessney, linemen of the City Department of Water and Power. They were working beside a truck on San Fernando Road when Hyne's car ground them to death against their truck. Hyne set up that he was seized by a fit of coma as he approached the workmen and was unconscious in his car while they were being killed.

The city paid $5000 workmen's compensation to the widow of each victim and then sued Hyne to recover the sums. The widows entered the suits as intervenors. Deputy City Attorneys Kenneth K. Scott and Francis H. Lindley represented the city, Attorney Ward Chapman represented Hyne and Wiley J. Shannon the widows. The sole question before the court was whether a sudden fit excuses a person from failure to exercise due care, resulting in another's injury.

Under the law a person of unsound mind is civilly liable. It was contended by the city attorneys that loss of consciousness, even for a brief period, is analagous to unsound mind. Judge Guerin awarded judgment of $17,150 in the Mitchell suit and $15,150 in the McChessney suit.

ORDINANCE ADOPTED

The ordinance of intention for the improvement of Avalon street at Echo Park avenue was adopted yesterday by the City Council.

SAVANTS GET SALAMANDERS

U.C.L.A. Expedition Finds Rare Mt. Lyell Reptile Living in Ice, Not Fire of Fable

Three live Mt. Lyell salamanders, said to be very rare, recently were brought out of the Sierras by a party of scientists of the University of California at Los Angeles. They were, under great difficulty, kept alive for a number of days, during which time they were studied, photographed and drawn in colors. They are now being preserved for further scientific study at the university.

The party was headed by Dr. Loye Holmes Miller, professor of biology, but the the actual capture of the three specimens was made by Berry Campbell of Monrovia, a junior student in the university, who is making an especial study of salamanders. It is a coincidence that the three were found at the exact location where, nearly fifteen years ago, the first known specimen of the species was discovered by Dr. Charles Camp of the University of California.

These are the first live salamanders of this species to have been successfully transported from their natural habitat at an elevation of 10,000 feet or more, to sea level. It was necessary to keep them on ice most of the time, for they live only, so far as has ever been found, at the icy foot of the Mt. Lyell glacier. The reptiles hide under stones and debris, according to Dr. Miller, subsisting upon spiders and bugs which inhabit that cold altitude.

This salamander has neither gills nor lungs, states Dr. Miller, and breathes entirely through the skin on its body and through the lining of its mouth. By use of a microscope in his laboratory, Dr. Miller was able to see the working of the skin cells during the process of breathing. The animal is slightly less than five inches in length when full grown, and is brown in color. Its scientific name is Hydromantes Platycephalus.

NEW CHIEF TAKES OVER BOOS REINS

Eastern Man Struck With Southland Business Cheer; Salads Come Next

BRICE L. BENNETT.

"The absence in Southern California of the business gloom prevalent in the East is one of the first things I noticed here—and the remarkable salads was the next!"

So said Brice L. Bennett yesterday on settling down to manage Boos Brothers Cafeteria Company's ten places here. He recently arrived from Chicago and Cleveland.

"And Boos Brothers are going to help keep it that way," he added. "We are going to brighten up our places. Some of them will be fitted with new furniture that will enliven appearances and be more comfortable for the public. Some of them will be redecorated. Already we have put in music at noon for the Broadway and Seventh-street cafeteria and the one at 436 South Hill street.

"Right now we are going with a fine-tooth comb over our supply sources and everything hereafter will be even better than it has been. New dishes will be added and only the finest of supplies will be used. I must say here that in years of experience in this business I never saw the like of California salads. I find that some of our salads are made by women who have been at it for years. They're wonderful."

Mr. Bennett was in California a few months three years ago when Childs Company took over the Boos string. Since then he has been in the East with the organization. Matthew O'Neal, who was the Boos's superintendent here for the last two years, has returned to New York.

The ten Boos places in Los Angeles and Avalon, Mr. Bennett said, serve nearly 6,000,000 meals a year. The concern has between 800 and 900 employees. It began business here almost a quarter of a century ago.

FALK DENIES INJUNCTION ON PICKETS

Court Holds Applicants Fail to Prove Action of Union Requires Order

Superior Judge Falk late yesterday denied the preliminary injunctions against union picketing, sought by Solomon Rosenberg and others and by the Breitstein Manufacturing Company against the International Ladies' Garment Workers' Union, Cloakmakers' Union, Local No. 65. Briefly, the judge held that the petitioners' affidavits did not set forth facts sufficient for the issuing of an injunction. He also dissolved the restraining order previously granted by Judge Doran.

This action of Judge Falk's does not bar the trying of the facts on an application for a permanent injunction. No further local picketing injunction hearings will be held before Judge Falk, whose assignment to the Los Angeles Superior Court ended yesterday. The judge starts today for his home in Eureka, Humboldt county.

The affidavits set forth that members of the union attempted to recruit loyal employees of the petitioners, clothing manufacturers.

Two more injunction applications in labor picketing cases are scheduled for hearing today in the Superior Court. The petitioners are Phil Grossman and B. Wenesky, both of whom seek to restrain the garment union from picket interference with employees.

UNION OIL BUYS LEASE OF AMARADA

Half-Interest Purchased in Kettleman Hills Area; Will Operate Jointly

The Union Oil Company yesterday purchased a one-half interest in the Amarada Petroleum Company's 160-acre lease which includes the southwest quarter of Sec. 29, 21-17, on the north dome of the Kettleman Hills oil field, and has made arrangements to operate it jointly and to handle any production obtained.

Union made official announcement of the deal yesterday, although no figures were made public as to cost of its interest in the property.

The move by Union to obtain a foothold in Kettleman Hills has been predicted for the past month. Reports are current that the company is negotiating for other properties in that field.

The Amarada Petroleum Company's King No. 1 in the extreme northeast corner of its quarter-section was idle during the drilling of the Superior Oil Company's Huffman No. 1. By the completion of the project, much new territory was proven. Union made no announcement as to its operations plans other than that it will take care of future production and probably will do the drilling.

CARTOONIST FILES SUIT

Trial of a suit for $15 asserted due for a cartoon drawn at the request of Mrs. Helen Werner for Dist.-Atty. Fitts during the recent primary campaign, was set for the 8th inst. by Municipal Judge Fields in small-claims court yesterday. The suit was filed by H. E. Bassett of 6134 Garrison Drive. Bassett did not pay the usual $1 fee for filing the suit, but submitted a pauper's affidavit.

Schools and Colleges

INFORMATION ABOUT SCHOOLS The Times School and College Bureau will help you secure complete information. THIS SERVICE IS FREE. Just fill in the coupon and mail to The Times School and College Bureau, located at The Times Branch Office, 619½ South Spring St., or Telephone MAdison 2345 Extension 377 and complete information will be sent you promptly.

Check information desired:

Schools for:
( ) ART
( ) BOYS give age ( )
( ) COMMERCIAL
( ) SOCIAL ETIQUETTE
( ) GIRLS give age ( )
( ) MILITARY
( ) SUMMER CAMP, BOYS GIRLS give age ( )

NAME ....

ADDRESS ....

CITY ....

Commercial Schools

LEARN ELLIOTT-FISHER MACHINE ACCOUNTING INSTITUTE Original Machine School. Comptometry, Burroughs, Underwood, Moon-Hopkins, Remington Machine Bookkeeping in six weeks, direct method instruction. Day, night classes. Free employment. 605 W. Seventh St. TUcker 4101.

Woodbury College. Foremost for forty-five years. All commercial courses—University and business college. Bachelor degree in two years. Day and night classes. Enter any time. Excellent positions secured. Part-time work provided. Get catalog. TRinity 8491. Woodbury Bldg. 727 So. Figueroa St.

Business Administration & Accounting. Thorough & complete training in secretarial & bus. administrative duties. Professional courses and higher accounting. B. C. S. degree in 2 calendar yrs. Day & eve. Visit our 10-story university bldg. No collectors or agents employed. SOUTHWESTERN UNIVERSITY, 1121 South Hill. WE. 3075.

Military Schools

HARVARD SCHOOL AN ACCREDITED SCHOOL FOR BOYS. 31st year opened September 16, 1930. Boarding and day pupils. Sixth to twelfth grades inclusive. R.O.T.C. Unit. Splendid system of physical education. For information address the head master, 1601 So. Western Avenue, Los Angeles, Cal.

PACIFIC MILITARY ACADEMY CULVER CITY. Elementary and High School (accredited.) Public Speaking and Aviation Courses offered. Character References required. Phone EMpire 6022

SAN DIEGO ARMY AND NAVY ACADEMY "The West Point of the West." A fully accredited school preparatory to College, West Point and Annapolis, with a Lower School for young boys. Land and aquatic sports during entire year. Christian influence. The largest private school west of the Mississippi River. For catalog, address COL. THOS. A. DAVIS, Pres. (Late Capt. 6th U. S. Infantry.) Box T., Pacific Beach, Calif.

URBAN MOST MODERN BOYS' SCHOOL IN AMERICA 11600 Beverly Blvd., Just west of Sepulveda Where Health, Happiness and Progress Are Assured. New buildings, latest improvements; free from traffic dangers and city congestion. 7-acre campus. Physical training parallels academic work. Accredited to universities. ENROLL NOW at Hollywood Office: 706 North Wilcox. (GLadstone 4187)

PAGE MILITARY ACADEMY The nationally famous "Big School for Little Boys" is now in session. Cadets are admitted from the first grade through the eighth. Come and visit us or write for catalog and beautiful picture book. Address Major Robert A. Gibbs, 1233 So. Cochran Ave., or Phone WHitney 1128.

CALIFORNIA MILITARY ACADEMY Boarding and Day. Boys 6-14 years. Open all year, small classes, individual attention. We teach boys how to study. Sloyd, piano, violin, band, gymnasium, golf. Day students may remain until 6:00 P.M. and on Saturday. 4001 Venice Blvd. 25th year opened Sept. 16th. EMpire 0675.

Non-Military Schools

BEVERLY SCHOOL FOR BOYS "The School That Stresses Scholarship" (ALL COLLEGES, EAST AND WEST) A school for boys from 6 to 18 whose parents have their educational progress and physical welfare genuinely at heart. Boarding and Day. Non-sectarian. Catalogue sent on request. 360 S. VIRGIL AVE., Los Angeles. (Tel. DU. 1485.)

LAKE VIEW RANCH SCHOOL FOR BOYS 6 TO 14 YEARS $45 Per month. No extras. 3000 ft. elevation. We develop Boys physically and mentally. Carey Morgan, Director. In Los Angeles: 1622½ Venice Blvd., Phone ATlantic 5327.

Girls' Boarding and Day Schools

Girls' Collegiate School An Accredited Country Boarding School "High in the Heart of the Hills" MISS CAROL MILLS, Principal, Glendora MRS. D. F. LAURIE, Representative, -:- 200 S. Ardmore. EX. 6448

WESTLAKE SCHOOL for GIRLS and HOLMBY COLLEGE Accredited College Preparation and Lower School. Leads to 3rd year in Universities. Courses in Music, Art, Home Economics. Fully accredited. Swimming pool and all out-of-door sports. Fall Term opens September 24th. Frederica De Laguna and Jessica S. Vance, directors, 700 No. Faring Road, L. A. West.

Marlborough School for Girls Junior High School, Senior High School. Resident and Day Departments. Accredited. College Preparation. Fall Term Opened September 17th. ADA S. BLAKE, A.B., Principal. 5029 West Third Street. GRanite 1158.

HOLLYWOOD SCHOOL FOR GIRLS An Accredited Boarding and Day School. Fall Term Sept. 15—Senior and Junior High School Departments. Elementary Grades. LOUISE KNAPPEN WOOLLETT, Principal. GR. 4601. 1749 N. La Brea.

MISS THOMAS' SCHOOL (ST. CATHERINE'S SCHOOL) 325 West Adams Street. WE. 5924 Boarding and Day School for Girls. First eight grades. Prepares for Marlborough and Girls' Collegiate Schools. French. Individual attention. Auto service. 3-acre playground. Summer Day and Boarding School for Primary Grades. MISS THOMAS, Principal.

THE MARTHA WEAVER SCHOOL Formerly THE ELLIOTT SCHOOL FOR GIRLS. Open Entire Year. Telephone EX. 1980. Martha Collins Weaver, M.A., Principal. FALL TERM OPENED MONDAY, SEPT. 15 443 So. Mariposa Ave.

California Preparatory School An Accredited School Upon The Henry Foundation. Prepares for all colleges East and West. Lower School, first seven grades. Upper School of Five Forms. Supervised physical program. Athletic teams in all sports. For information address the Headmaster, Covina, California.

Boys' and Girls' Schools

Douglas Country Schools Del Monte Forest, Pebble Beach, California. For Boys—For Girls. High Academic standard—All grades, unexcelled sports program. Times Information Bureau, Foster Service, Grace Parsons Douglas, Pebble Beach, California.

USE BRADLEY'S SATIN-TONE for a beautiful satin-like finish

BRADLEY'S SATIN-TONE gives a rich finish to your wall for a moderate price. Dingy walls are easy to change with this new lustrous, easy-to-apply wall finish.

Housewives, especially, like BRADLEY'S SATIN-TONE because it lasts so long. Comes in a wide variety of beautiful colors.

Sanitary because it is washable. Soap and water do not affect the soft sheen of BRADLEY'S SATIN-TONE. It stays new longer! Let us make an estimate for your home.

Ask for the free SATIN-TONE Color Card!

BRADLEY-WISE PAINT COMPANY
Division of General Paint Corporation

These dealers carry Bradley-Wise products.

LOS ANGELES
B. & B. Hardware, 4538 Eagle Rock Blvd.
B. & M. Hardware, 6905 S. Western
Dean K. Barris, 3100 So. Vermont
Big Four Hardware, 3712 Brooklyn Ave.
Cooper Hardware, 6015 S. Broadway
Dietz Hardware, 2407 S. Vermont
Dressler Hardware No. 1, 1120 W. Washington
Dressler Hardware No. 2, 1648 N. Vermont
Dressler Hardware No. 3, 837 S. Vermont
Dressler Hardware No. 4, 219 S. Western
Dressler Hardware No. 5, 6624 Hollywood Blvd.
C. R. Eidson, 4030 So. Vermont
Eva Hardware, 4823 Melrose
Fitzgerald Hardware, 5332 Lankershim Blvd.
Fountain Avenue Hardware, 4912 Fountain Ave.
Hitchcock & Westphal, 4406 So. Central
Holloway Hardware, 1011 W. Manchester
Jorgensen Hardware, 2187 W. Jefferson
McClure Hardware, 3637 Angeles Mesa
W. H. Onions Co., 3731 Whittier Blvd.
Western Hardware, 3804 So. Western
F. L. Payne, 3877 E. First St.
L. D. Robinson, 5136 York Blvd.
S. & S. Hardware, 360 So. La Brea
Sandstrom Sign Co., 825 So. Grand
D. C. Simpson, 3900 Sunset
Simpson Hardware, 1610 Sunset
Tilden Hardware, 5452 So. Vermont
Westlake Hardware, 690 So. Alvarado
CALIFORNIA
ALHAMBRA—Alhambra Hardware
ALHAMBRA—W. A. Dunbar, 1330 W. Main
ANAHEIM—H. H. White
ARCADIA—Arcadia Hardware, 33 E. Huntington Drive
ARTESIA—Artesia Hardware
ARROYO GRANDE—Hawkins & Miller
BRAWLEY—Imperial Valley Hardware
BUENA PARK—Buena Park Hardware
CALIPATRIA—Imperial Valley Hardware
CALEXICO—Imperial Valley Hardware
COACHELLA—C. G. Murphy
CHINO—C. F. Ten Eyck, 630 D. St.
COMPTON—J. H. Stahl Hardware
COMPTON—T. E. Whitby, 100 E. Orange
CORONA—Corona Hardware, 606 Main St.
COVINA—Hurley Bros., 114 No. Citrus
DOWNEY—Downey Hardware
EL CENTRO—Imperial Valley Hardware
EL MONTE—El Monte Hdwe., 113 Lexington
FULLERTON—Dean Hardware, 1113 No. Spadra
GARDENA—Gardena Hardware, 914 W. Palm St.
GLENDALE—O. H. Wagner, 1730 San Fernando
GLENDALE—Glendale Hardware, 601 E. Bdwy.
HOLTVILLE—Imperial Valley Hardware
HUNTINGTON PARK—Bond Hardware, 6312 Pacific Blvd.
IMPERIAL—Imperial Valley Hardware
INGLEWOOD—E. W. Rixon, 214 E. Queen St.
LA HABRA—La Habra Hardware, 133 W. Central
LOMPOC—Moore Mercantile Co.
LONG BEACH
Curtis Hardware, 3425 E. Broadway
E. & H. Hardware, 3410 E. Anaheim
Midway Hardware Co., 1611 E. Anaheim
Roy Hatkell Hardware, 333 American Ave.
Tanner Hardware, 5175 Long Beach
MONROVIA—Monrovia Hardware, 107 W. White Oak
MONTEBELLO—Stevenson Hdwe., 322 Whittier Blvd.
ORCUTT—Orcutt Mercantile
OWENSMOUTH—Loveen Bros., 21513 W. Sherman Way
PERRIS—Hibbard Hardware
SAN DIEGO—University Sign Co., 4088 University
SAN LUIS OBISPO—C. H. Reed
SAN PEDRO—Marine Hardware, 300 Beacon
SAN YSIDRO—San Ysidro Hardware
SANTA ANA—McFadden Dale Hardware, 422 W. 4th St.
SANTA MARIA—A. J. Mosquito
SANTA PAULA—Butcher Hardware
SEAL BEACH—J. A. Graham
SIERRA MADRE—Sierra Madre Hardware
SOUTH GATE—Lawson Hardware Co., 8825 Long Beach Blvd.
UPLANDS—Mehl Hardware Co.
VAN NUYS—Loveen Bros., 6318 Van Nuys St.
WHITTIER—Whittier Hdwe., 114 So. Greenleaf
WILMAR—Linebeck Hdwe., 104 N. Garvey Road
WILMINGTON—Wilmington Hardware
ARIZONA
SOMERTON—Imperial Valley Hardware
YUMA—Imperial Valley Hardware

EINSTEIN —the personal beliefs of the world's greatest scientist by Himself! October FORUM and Century At news-stands 25c

SUBURBAN and NEIGHBORHOOD THEATERS

FOX WEST COAST THEATERS

LOS ANGELES

ADAMS Adams and Crenshaw
Wed.—"Anybody's War"
Thurs., Fri.—Betty Compson in "Inside the Lines"
Sat.—Victor McLaglen in "On the Level"

BALBOA 5703 South Vermont
Wed.—"Strictly Unconventional"
Fri., Sat.—Greta Garbo in "Romance"

BELMONT
Wed., Thurs.—Constance Bennett in "Common Clay"
Fri., Sat.—Eddie Quillan in "Night Work"

BOULEVARD Washington and Vermont
Wed.—Norma Shearer in "Let Us Be Gay"
Thurs., Fri., Sat.—"All Quiet on the Western Front"

BROOKLYN 2534 Brooklyn Avenue
Wed., Thurs.—Lila Lee in "Double Cross Roads"
Fri., Sat.—Clara Bow in "Love Among the Millionaires"

CARLTON 1467 South Western
Wed.—"Queen High"
Thurs., Fri., Sat.—Wallace Beery in "The Big House"

EMBASSY
Wed.—Ronald Colman in "Raffles"
Thurs., Fri., Sat.—Jack Oakie in "Let's Go Native"

FIGUEROA Figueroa and Santa Barbara
Wed., Thurs., Fri., Sat.—Constance Bennett in "Common Clay"

GOLDEN GATE Whittier Blvd. at Atlantic Ave.
Wed., Thurs.—"Follow Through"
Fri., Sat.—Buster Keaton in "Dough Boys"

HIGHLAND 56th and Pasadena
Wed., Thurs.—John McCormack in "Song o' My Heart"
Fri., Sat.—Cyril Maude in "Grumpy"

LA BREA 817 South La Brea
Wed.—Betty Compson in "Inside the Lines"
Fri., Sat.—George O'Brien in "Way Out West"

MANCHESTER 830 West Manchester
Wed., Thurs.—Jack Oakie in "The Sap From Syracuse"
Fri., Sat.—Dorothy Mackaill in "Man Trouble"

MESA 5307 Mesa Drive
Wed.—"Queen High"
Thurs., Fri.—George O'Brien in "Way Out West"
Sat.—Bebe Daniels in "Lawful Larceny"

RITZ Wilshire at La Brea
Wed.—William Powell, Kay Francis in "For the Defense"
Thurs., Fri., Sat.—Ruth Chatterton in "Anybody's Woman"

RIVOLI 4315 South Western
Wed.—Claudette Colbert in "Manslaughter"
Thurs., Fri., Sat.—Jack Holt in "Hell's Island"

SAN CARLOS At Griffin and No. Main

STARLAND 2536 North Broadway
Wed., Thurs.—Wallace Beery in "The Big House"
Fri., Sat.—Betty Compson in "Inside the Lines"

SUNBEAM 6525 Compton Avenue
Wed., Thurs.—Norma Shearer in "Let Us Be Gay"
Fri., Sat.—"Follow Through"

UPTOWN 10th and Western
Wed., Thurs.—William Powell and Kay Francis in "For the Defense"

WESTLAKE 638 South Alvarado Street
Wed., Thurs.—John McCormack in "Song o' My Heart"
Fri., Sat.—Constance Bennett in "Common Clay"

ANAHEIM

FOX
Wed.—Ronald Colman in "Raffles"
Thurs., Fri.—Irene Rich in "On Your Back"
Sat.—"Last of the Lone Wolf"

BELL

ALCAZAR
Wed., Thurs.—Buster Keaton in "Dough Boys"
Fri., Sat.—Joe Cook in "Rain or Shine"

BEVERLY HILLS

BEVERLY 9818 Beverly Drive
Wed., Thurs.—Irene Rich in "On Your Back"
Fri., Sat.—Ramon Novarro in "Call of the Flesh"

FULLERTON

MISSION
Wed.—Marx Bros. in "Animal Crackers"
Thurs., Fri.—Closed
Sat.—Buster Keaton in "Dough Boys"

GLENDALE

ALEXANDER
Wed., Thurs.—Buster Keaton in "Dough Boys"
Fri., Sat.—"Eyes of the World"

GLENDALE
Wed., Thurs.—Betty Compson in "The Spoilers"
Fri., Sat.—Milton Sills in "The Sea Wolf"

HAWTHORNE

PLAZA
Wed.—Milton Sills in "Man Trouble"
Thurs., Fri.—Marx Bros. in "Animal Crackers"
Sat.—Betty Compson in "Inside the Lines"

HOLLYWOOD

APOLLO 5540 Hollywood Boulevard
Wed., Thurs.—Bebe Daniels in "Lawful Larceny"
Fri., Sat.—Greta Garbo in "Romance"

CARMEL Crescent Junction, Hollywood
Wed., Thurs.—Milton Sills in "Man Trouble"
Fri., Sat.—Norma Shearer in "Let Us Be Gay"

GRANADA 2425 Sunset Boulevard
Wed.—H. B. Warner in "Wild Company"
Thurs., Fri.—Lupe Velez in "The Storm"
Sat.—Helen Kane in "Dangerous Nan McGrew"

HOLLYWOOD 6462 Hollywood Blvd.
Wed.—Jack Holt in "Hell's Island"

IRIS 6508 Hollywood Blvd.
Wed.—Eddie Quillan in "Night Work"
Thurs., Fri., Sat.—Constance Bennett in "Common Clay"

PARAMOUNT 1325 Santa Monica Blvd.
Wed., Thurs.—Vilma Banky in "A Lady to Love"
Fri., Sat.—Helen Kane in "Dangerous Nan McGrew"

VISTA 4473 Sunset Boulevard
Wed., Thurs.—Helen Kane in "Dangerous Nan McGrew"
Fri., Sat.—H. B. Warner in "Wild Company"

NORTH HOLLYWOOD

EL PORTAL 5269 Lankershim Boulevard
Wed., Thurs.—Ronald Colman in "Raffles"
Fri., Sat.—Marx Bros. in "Animal Crackers"

HUNTINGTON PARK

CALIFORNIA
Wed.—Betty Compson in "The Spoilers"
Thurs., Fri., Sat.—Milton Sills in "The Sea Wolf"

LYRIC
Wed., Thurs., Fri., Sat.—"All Quiet on the Western Front"

INGLEWOOD

GRANADA
Wed., Thurs.—Betty Compson in "The Spoilers"
Fri., Sat.—Jack Mulhall in "For the Love o' Lil"

INGLEWOOD
Wed., Thurs., Fri., Sat.—"All Quiet on the Western Front"

LONG BEACH

EGYPTIAN
Wed.—Claudette Colbert in "Manslaughter"
Thurs., Fri.—Charles Ruggles in "Queen High"
Sat.—Jack Oakie in "The Sap From Syracuse"

IMPERIAL
Wed., Thurs., Fri., Sat.—Louis Ayres in "All Quiet on the Western Front"

WEST COAST
Wed.—Irene Rich in "On Your Back"
Thurs., Fri., Sat.—Buster Keaton in "Dough Boys"

OCEAN PARK

DOME
Wed., Thurs.—Betty Compson in "The Spoilers"
Fri., Sat.—Harold Bell Wright's "Eyes of the World"

ROSEMARY
Wed., Thurs.—Louis Ayres in "All Quiet on the Western Front"
Fri., Sat.—"Rain or Shine"

ONTARIO

GRANADA
Wed., Thurs.—Jack Holt in "The Squealer"
Fri., Sat.—Jack Oakie in "Let's Go Native"

PASADENA

FLORENCE
Wed., Thurs.—Wallace Beery in "The Big House"
Fri., Sat.—George O'Brien in "Way Out West"

POMONA

CALIFORNIA
Wed., Thurs.—"Last of the Lone Wolf"
Fri., Sat.—Victor McLaglen in "On the Level"

REDLANDS

REDLANDS
Wed., Thurs.—Marx Bros. in "Animal Crackers"
Fri., Sat.—Buster Keaton in "Dough Boys"

RIVERSIDE

RIVERSIDE
Wed., Thurs.—"Follow Through"
Fri., Sat.—Jack Oakie in "Let's Go Native"

REDONDO

FOX
Wed., Thurs.—Betty Compson in "The Spoilers"
Fri., Sat.—George O'Brien in "Last of the Duanes"

SANTA ANA

BROADWAY
Wed., Thurs.—Milton Sills in "The Sea Wolf"
Fri., Sat.—Harold Bell Wright's "Eyes of the World"

WEST COAST
Wed., Thurs., Fri.—Kay Johnson in "Madam Satan"
Sat.—Irene Rich in "On Your Back"

SAN BERNARDINO

FOX
Wed., Thurs.—"The Sea Bat"
Fri., Sat.—Irene Rich in "On Your Back"

SAN PEDRO

CABRILLO
Wed.—L. Ayres in "All Quiet on the Western Front"
Thurs., Fri.—Ronald Colman in "Raffles"
Sat.—Buster Keaton in "Dough Boys"

STRAND
Wed.—Charles Ruggles in "Queen High"
Thurs., Fri.—Wallace Beery in "The Big House"
Sat.—Victor McLaglen in "On the Level"

SANTA MONICA

CRITERION

VENICE

CALIFORNIA
Wed., Thurs.—Ramon Novarro in "Call of the Flesh"
Fri., Sat.—"Last of the Lone Wolf"

WILMINGTON

GRANADA
Wed.—Louis Ayres in "All Quiet on the Western Front"
Thurs., Fri.—"Follow Through"
Sat.—Cyril Maude in "Grumpy"

COMMUNITY THEATERS

LOS ANGELES

ALVARADO 710 South Alvarado. Matinee Daily 2 p.m.
Today—Corinne Griffith in "Back Pay"
Thurs., Fri.—Dorothy Mackaill in "Strictly Modern"

AMBASSADOR All Talking 7:15 and 9:30 P.M.
Today—Fannie Brice in "Be Yourself"
Thurs., Fri.—Lawrence Tibbett in "The Rogue Song"

ARROYO Dayton Ave. at Cypress
Today and Thurs.—Lon Chaney in "The Unholy Three"
Fri., Sat.—"Recaptured Love" and "The Midnight Mystery"

ART 531 South Main Street
Today—"The Rainbow's End" and "Take the Heir"

ASTOR 4621 S. Vermont
Today—Sally O'Neil and Molly O'Day in "Sisters"
Thurs., Fri.—Grant Withers in "Soldiers and Women"

CRYSTAL 2809 Whittier Boulevard
Today—Edmund Lowe in "Good Intentions"

JEWEL 3828 Whittier Boulevard
Today—"Byrd at the South Pole"

KNOLL Western at 66th Street
Today and Thurs.—Lon Chaney in "The Unholy Three"
Fri., Sat.—"A Notorious Affair" and "The Three Sisters"

McKINNEY'S PLAYHOUSE 1234½ West 7th Street

McKINNEY'S REGENT 4012 South Vermont Ave.
Today and Thurs.—"Journey's End"
Fri., Sat.—"Broadway Hoofer" and Vaudeville

MOON 671 South Main Street
Today—"Lights of Western Stars"
Thurs., Fri., Sat.—"Framed"

OPTIC 538 South Main Street
Today and Thurs.—"Let's Go Places"
Fri., Sat., Sun., Mon.—"Her Golden Calf"

REGENT 148 South Main Street
Today and Thurs.—"The Lady Lies"
Fri., Sat., Sun., Mon.—"Young Eagles"

RIVIERA 3002 West Adams
Today—Edmund Lowe in "The Bad One"
Thurs., Fri.—"Around the Corner" and "Safety in Numbers"

TIVOLI 4219 S. Central Avenue
Today—"Recaptured Love"
Thurs., Fri.—"A Lady to Love"

WESTERN Western Ave. at 29th St.
Today and Thurs.—Lon Chaney in "The Unholy Three"
Fri., Sat.—"Lawful Larceny" and "Dancing Sweeties"

ANAHEIM

FAIRYLAND
Today—Joan Crawford in "Montana Moon"
Thurs.—Janet Gaynor in "High Society Blues"
Fri., Sat.—Jack Holt in "Hell's Island"

HOLLYWOOD

HUNLEY'S 6115 Hollywood Boulevard
Today and Thurs.—"Shadow of the Law" and "What a Man"
Fri., Sat.—Ramon Novarro in "In Gay Madrid"

LARCHMONT Larchmont Blvd. at Beverly
Today, Thurs., Fri.—"The Unholy Three" and "Sisters"

MAR-CAL 6665 Hollywood Boulevard
Today—"The Matrimonial Bed" and "The Border Romance"
Thurs., Fri., Sat.—Lon Chaney in "The Unholy Three"

MARQUIS Santa Monica Blvd. and Doheny Drive
Today, Thurs., Fri.—"Scarlet Pages" and "Ladies Must Play"

SOUTH PASADENA

RIALTO Fair Oaks at Oakley
Today and Thurs.—John Barrymore in "Moby Dick"
Fri., Sat.—Joe Cook in "Rain or Shine"

Wherever You Want to Live—Whatever You Want to Rent
That sums up the service available to you through
—TIMES WANT ADS—

STATE CHURCH GROUP ELECTS

Fred D. Parr Retained as Federation Head

Tax Freedom for Nonprofit Hospitals Favored

Annual Convention Held at Commerce Chamber

Fred D. Parr was re-elected pres- ent, Dr. J. Wilmer Gresham vice- sident, Rev. F. M. Larkin executive secretary, W. O. Terry treas- er, and Dr. Guy Wadsworth finan- ial chairman of the California tate Church Federation at the an- al convention conducted yester- ay at the Chamber of Commerce. ll other vice- idents and norary vice- sidents were -elected, with e addition of r. E. P. Ry- nd and Homer Pitman as e-presidents.

FRED D. PARR

Resolutions assed by the delegates in- ded a resolu- ion indorsing proposed onstitutional endment pro- ing for tax mption for nonprofit hospitals. other resolutions the delegates re- rmed their allegiance to the world ace pact and called upon church mbers to make the next Armis- e Day celebration the occasion for rthering the cause of peace. The ate body condemned "all compul- y military training in civilian hools as subversive of the spirit peace and opposed to efforts on e part of various governments to olish war."

CRIMINAL REFORM

The delegates also went on record favoring an exhaustive study, by ate authorities, of the present em of dealing with criminals d urged reforms of the State's inal laws and prison system. other resolution recommended inued co-operation by the ches with all organizations ich have for their objective the ervance and enforcement of all s, especially prohibition laws.

The delegates, as a body and in ial addresses, expressed appre- tion of the growth of the spirit unity among various denomina- s and urged all religious bodies work toward the accomplishment organic union of Protestant evan- ical churches.

Dr. J. C. Reid, chairman of the gram committee, introduced a olution, which was unanimously ried, calling upon the State rch Federation to take steps to ugurate a campaign having for object the repeal of that part of State's boxing law which "has lted in the death of many par- ipants in legalized prize-fighting which debauches community individual conscience."

OTHER SUBJECTS

Among the speakers was Dr. Wil- m A. Carter, in charge of work the Baptists, of the uplift of the roes of the State, who said that church is the Negro's best nd and that the colored man's ambition is to contribute to the lfare of the commonwealth of ch he is a part.

Dr. Vernon McCombs discussed nity in Latin-American Mis- s" and urged the development a more fraternal spirit among Anglo-Saxons and the 230,000 in Americans in Los Angeles.

Dr. A. H. Briggs, superintendent the California Anti-Saloon gue, discussed "The Church and itics," declaring that when moral es are at stake it is the business Christian people to take an ive part in political affairs.

Dr. Arthur J. Moore, bishop of Methodist Episcopal Church, th, in an address at the lunch- n, pleaded for a greater demon- ation of the evangelistic spirit declared that the trouble with church of today is the absence the belief in supernatural, tran- dental things.

VETERAN MINISTER SUCCUMBS

Rev. Dan Amos Trundle, Widely Known Christian Church Pastor, Dies

Rev. Dan Amos Trundle, pioneer minister of the Christian (Disciples of Christ) Church in California, died early yesterday at the family residence, 4233 Marmion Way, following an illness of more than a year.

REV. DAN AMOS TRUNDLE

Funeral services will be conducted at First Christian Church, Eleventh and Hope streets, at 2 p.m. tomorrow, with Rev. Clifford Cole officiating. Interment will be at Forest Lawn Memorial Park.

Mr. Trundle, who was 64 years of age, had been a minister for forty years, and for the last twenty-five years had served his church in California. He had been in Los Angeles for the past eighteen years. In point of service, he was the oldest Christian minister in Los Angeles and the second oldest in the State.

In addition to his pastoral work, Mr. Trundle served for eight years as executive secretary of the Los Angeles Ministerial Association. As a prominent member of the Sons of the Revolution, the First Families of America and the Patriots of America (of which he was a founder,) Mr. Trundle was well known as a public speaker and for his radio addresses.

Mr. Trundle had served as pastor of Alvarado Christian Church, Highland Park Christian Church and Eagle Rock Christian Church, which pastorate he resigned a year ago because of illness.

Besides his widow, Mr. Trundle leaves his sister, Mrs. Carrie Senton of Clinton, Ill., his half-brother, John M. Trundle of Los Angeles, and his cousins, Mrs. Robert Cotton of Santa Monica and Miss Daisy Fowler of Los Angeles.

STAR'S SUIT FOR DIVORCE CONTESTED

C. F. McGrew II Replies to Accusations Made in Jean Harlow's Complaint

Denial of all charges brought by his wife, Jean Harlow, motion-picture actress, was made yesterday by Charles F. McGrew II, of Chicago, in an answer and cross-complaint filed to her suit for divorce.

JEAN HARLOW

The wife recently filed suit in Superior Court on the grounds of cruelty, using her name in private life, Harlean Carpenter McGrew. At the same time she asked an injunction suit to prevent her husband interfering with a trust fund that provides alimony payments.

In his answer, prepared by Attorney William J. McNichols, the defendant husband charges that his wife broke an agreement when she appeared in improper pictures, and asserts that fraud was practiced in securing a property agreement. He also charges that the motion-picture actress is not in financial need and asks the court to refuse her $375 per month alimony, asserting that she is making more than $500 per week. The answer did not designate the pictures termed improper by the husband.

A specific denial of all charges of intoxication and cruelty set out in the plaintiff petition is listed by the husband. The couple were married September 21, 1927, and separated June 11, 1929.

"ONE O'CLOCK SATURDAYS"
BULLOCK'S
BROADWAY HILL AND SEVENTH

The Secret Of Smooth Skin Is Suppleness!

Does your skin wrinkle easily? Do you know that you can forfeit the natural resiliency of your skin completely . . . by allowing neglect or exposure to rob you of the natural oils on which the skin relies?

It is lazy to blame wrinkles on age! It is unnecessary to have wrinkles at all . . . when daily care will preserve your birthright. Keep your skin supple and smooth and clean and youthful . . . by cleaning it correctly every day! *Dorothy Gray* has perfected three lubrication creams, all of which you may buy at Bullock's!

Special Mixture for dry, sensitive skins $2.25
Tissue Cream for plump, oily skins $1, $1.75
Special Skin Cream for thin faces, $1, $1.75

Toiletries . . . BULLOCK'S . . . Street Floor, Broadway Building

BROADWAY HILL AND SEVENTH "ONE O'CLOCK SATURDAYS"
BULLOCK'S
FURNITURE
RUGS DRAPERIES

LOW PRICES ESTABLISHED

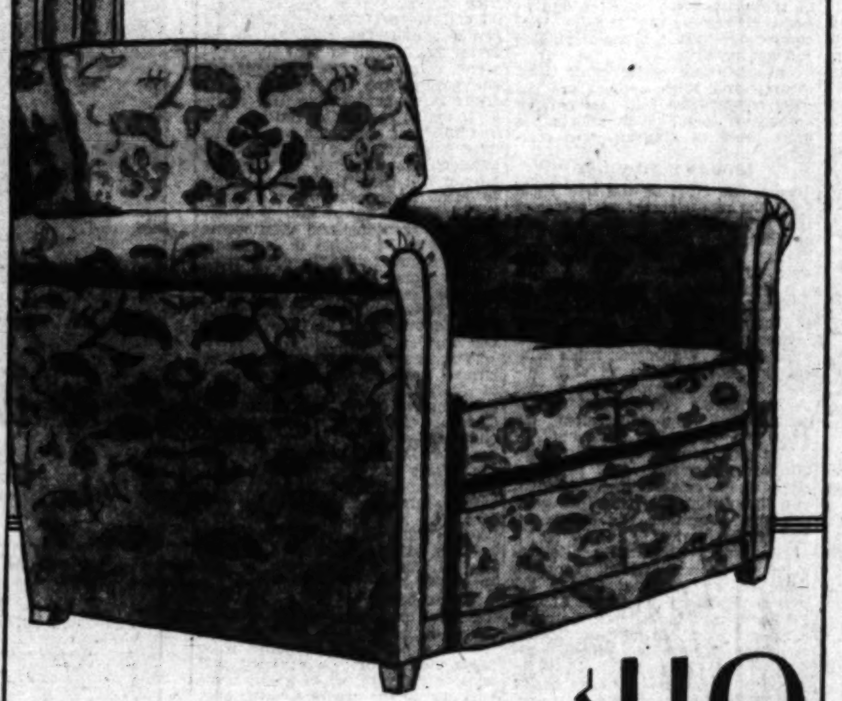

$119

Because Bullock's Makes Bullock's Own Fine Custom Upholstered Furniture - - -

Maintaining an Upholstered Furniture Factory Bullock's is able to make fine furniture of this type and sell it at manufacturers' prices!

Upholstered Furniture by Bullock's follows very rigid specifications . . . each piece is custom tailored by skilled workmen. Besides assurance of quality, you can know that you are paying far less than you usually would for upholstered furniture of similar quality. Because Bullock's is Bullock's own manufacturer and distributor, "in between" and middleman costs are eliminated! Think of the savings!

The "Lawson" Sofa and Chair illustrated here are examples of lower priced luxury offered by Bullock's in Upholstered Furniture! Covered in Damask from Italy, of Bullock's own importation.

Both Lawson Sofa and Lawson Chair have separate down cushions in seat and back! Designed according to the best English traditions and supremely comfortable. Double covered and double stuffed.

[Bullock's Own Bureau of Interior Decoration Offers Experienced Service and Advice Without Charge]

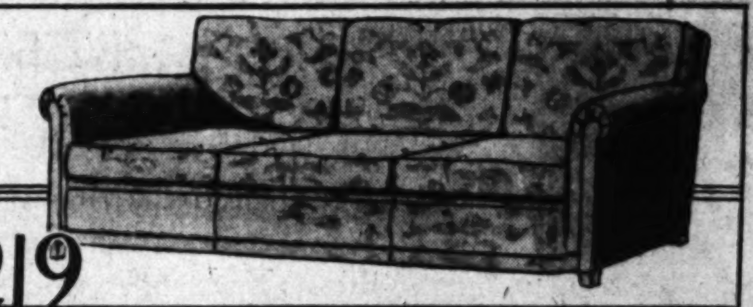

$219

Furniture . . . BULLOCK'S . . . Seventh Floor

BROADLOOM

Not Priced Low Just for a Day
---Bullock's Prices Remain Low
This Quality Always ---

$5.35 SQ. YD.

It didn't take Bullock's long to sense that wall to wall carpet in monotones was to have a long and continuous vogue. Almost immediately Bullock's set about to find a way of reducing the price on finer qualities of Broadloom Carpet. There is an interesting story connected with this accomplishment:

A committee of carpet experts representing Bullock's as a part of a great association of retail stores, approached a well known manufacturer of Broadloom and offered him a standing order of thousands of yards if he would meet their specifications as to quality, depth of pile, closeness of weave, grade of wool and coloring. He committed himself to these exacting standards and because he could manufacture this Broadloom in this large quantity, he could and did reduce his price to a minimum, after which Bullock's added to value by reducing Bullock's markup to a minimum, too! And so it is that Bullock's can price this Broadloom at $5.35 a square yard.

Widths and Colors necessary to make a harmonious ensemble!

Rugs . . . BULLOCK'S . . . Sixth Floor, Hill

PERIOD FABRICS IMPORTED by BULLOCK'S

$4.95 YD.

DAMASK FROM ITALY

Bullock's knows there is greater appreciation of beauty and a keener understanding of value for it takes the form of actual sales whenever Bullock's New Period Fabrics from famous world sources are shown. From European weavers of rich Decorative and Upholstery Fabrics, direct through Bullock's, to you, at prices usually accorded only to the decorating trade.

This new method of purchase secured the Italian Damask illustrated. The design woven in bronze threads brings to the fabric a feeling of antiquity and richness! Because no middleman has added his extra profit, the price is far lower than is usually possible! And such is the case with all of Bullock's new imported Fabrics!

Draperies . . . BULLOCK'S . . . Sixth Floor, Broadway Building

CHIEF EXPLAINS CRIME RECESS

Blockade System Credited for Causing Decrease

Steckel Will Use System Despite Criticisms

No Statistics Available on Auto Searching

Admitting that the police blockade system has met with much criticism from many sources, Chief Steckel yesterday cited figures showing a decrease in violent crime as proof that the psychological effect of the system has acted as a deterrent of bandit activities. Robberies for the month of September, ending yesterday, totaled 114, a decrease of forty-four as compared with a total of 158 for the same number of days in August.

"We have made a study of the situation since putting the blockade system into effect a month ago and feel certain that it is responsible for the decrease in robberies," he said.

CARS SEARCHED

"There are no figures available as yet to show just how many criminals were apprehended by the men searching cars at blockaded intersections. In fact we never can obtain definite figures because there is no way of telling just how many crimes might have been committed had the system not been in effect. It is working as a preventive measure more than as a means of apprehending criminals. As long as the present emergency situation exists we will keep the system in operation."

While the report compiled in the police statistician's office showed a decrease in robberies during the last month other figures revealed that robberies have totaled 1273 since the first of the calendar year, an increase of 431 when compared to 842 for the same period last year. Burglaries dropped slightly, the totals standing at 4594 this year and 4677 last year.

MONTHLY FIGURES

Monthly figures showed 492 burglaries in August and 434 in September, purse snatching forty-five and twenty-eight, auto thefts, 625 and 623, and thefts other than burglaries 669 and 691.

Two purse snatchings and two robberies were reported to police yesterday. Mrs. Lillian Sin reported two bandits entered her clothes-cleaning establishment at 211 North Fremont avenue, forced her into her living quarters at the rear and robbed her of $59. A blond female bandit, aided by two sailors, held up William H. Neil, cab driver, on the Paseo Del Mar in San Pedro and robbed him of $8. Miss Pamelia Amberson reported two youths snatched her purse containing $2 in front of her home at 1020 Hyperion avenue, and Miss Harriett Ganung told police her purse containing $8 and a $100 check was taken from her by two men in front of her home at 1128 West Twenty-ninth street.

OF THE COMMUNITY CHEST

GEORGE I. COCHRAN SAYS:

"I regard the Community Chest as essential to the welfare of Los Angeles. It is the duty and privilege of every community to take care of those unable to care for themselves and the best way to do this is the method provided for in the institution and conduct of a Community Chest.

"If every citizen would give according to ability, whether the amount is large or small, the success of the Chest would be assured. The small contributions from a large number of givers is the only way to sustain the Chest. The men and women who give their time and efforts to the work of the Chest and without remuneration merit the warm thanks and admiration of all of us."

Jury Acquits Police Officer in Murder Case

Luther Weyant, Los Angeles police officer charged with the murder of William Teems, 17-year-old Negro youth, was found not guilty by a jury last night after a day's deliberation.

Weyant was charged with shooting Teems on August 2, last, when the boy was fleeing from arrest after officers had raided a dice game at One Hundred and Sixtieth street and Wilmington avenue. Weyant contended that he shot to frighten Teems, but the bullet glanced from a rock and hit him.

SMUGGLING SUSPECT HELD

Accused of smuggling four Hindus into the United States from Lower California, Luis Gonzales and Jesus B. Hurtado were held to answer to the Federal grand jury by United States Commissioner Head on a charge of violating the Immigration Act. The Hindus are said to have been landed near Indio.

COUNTY JAIL'S INFLUX GROWS

More Booked During Fiscal Year Than Ever Before

Percentage of Juveniles As Criminals Declines

Annual Report Shows Varied Department Activities

Details of the detention of 17,780 prisoners, with the service of more than 1,250,000 meals and the laundering of 2,542,310 pieces are contained in the annual report of the Sheriff's department covering the fiscal year, ended June 30, last, which was submitted yesterday to the Board of Supervisors by Sheriff Traeger.

The report shows more prisoners were booked in the County Jail during the last fiscal year than in any other similar period in the history of the department. A classification of the ages of prisoners held at the jail shows that the percentage of juveniles less than 21 years of age, on the whole, was decreased, and states that five years ago approximately 22 per cent of all prisoners were under the age of 21 years, while in the last fiscal year only a little more than 16 per cent were under that age.

LIQUOR DETAIL ACTIVE

The work of the liquor detail of the Sheriff's department occupied the attention of a captain, sixteen investigators and two clerks and accounted for more than 17 per cent of the total arrests by the department during the year. The report states 1004 arrests were made. There were 865 convictions, or an approximate 86 per cent, with an increase in this percentage possible when pending liquor cases are decided.

Two new details, the aeronautical and farm theft, were added to the criminal division during the year, bringing the number to nine which includes the auto theft, burglary-robbery, fugitive, homicide, liquor, morning crew and night crew details.

The report states that important additions have been made to the system of co-ordination between the central Sheriff's office and the nine substations, scattered throughout the county.

MANY PHOTOGRAPHS

The photographic division made 30,578 prison photographs with a total of 59,888 prints of all classes.

Developments in the work of the Sheriff's criminological research laboratory during the last year included the classification of human hair into 21,870 different groups. The laboratory, declared by many penal authorities to be the equal of any in the world, has equipment, used particularly on homicide cases, for the scientific classification of blood stains, inks, paper, textiles and fabrics, bullets and firearms, ropes and cords, minerals and chemicals. During the year specimens of writing from every known make of typewriter were collected and in addition the bureau has a very complete collection of American and foreign bullets.

The jail store where confections, tobacco and toilet articles are the chief commodities sold merchandise amounting to $93,701.08 on which a gross profit of $12,152.53 was realized.

LIBRARY POPULAR

With the start of the new fiscal year, the report stated, an officer of the jail staff will devote his time as librarian of the self-educational library. Book circulations last year were 20,582.

A study of the classification of occupations given by persons booked at the County Jail shows that salesmen lead all others with a total of 985. Waitresses, truck drivers and cooks follow in their order of most numerous arrests and at the bottom of the list appear dentists and law-enforcement officers with a total of six each.

The six detention camps for first-offenders received 5378 prisoners since their establishment in 1921 and 1030 during the past fiscal year, the largest sent to the camps for any similar period.

The report closes with a statement of the monetary value of some of the activities of the department which was set at $1,520,125.78, divided as follows: Value of prisoners' work, $272,000; automobile recoveries, $499,894.50; property recovered in burglaries, $72,668.75; property recovered in robberies, $102,227.21; fines assessed by courts in cases prosecuted by the Sheriff's department, $510,390.67, and earnings of the civil division, $62,944.65.

MONEY IN SHOE TOE PURLOINED

Occupant of Auto Camp Says He Loses $1100 Hidden in His Footgear

Theft of more than $1100 in currency from its place of concealment in the toe of a shoe was reported to the Sheriff's office yesterday by R. E. Russell, occupant of an auto camp cabin at 1256 East Florence avenue.

Russell said he hid the money Monday night in the toe of his right shoe, stuffing in a sock over the money and placing the footgear on a chair near his bed. The loss was discovered yesterday morning. Mrs. Russell was aroused early yesterday morning and saw two men run from the garage near by, Russell reported.

Husband Sues for Heart Balm

Asserting that Fred W. Clampett used intoxicating liquor to get Mrs. Helen C. Shafer under his influence, her husband, Fred L. Shafer, yesterday sued Clampett for $75,000 damages.

Clampett, besides alienating Mrs. Shafer's affections, induced her to sue her husband for divorce, it is asserted, telling her he would get a divorce from his own wife, and later marry Mrs. Shafer.

According to Shafer's petition the defendant gave Mrs. Shafer an automobile, flowers and other gifts. It is asserted Clampett is worth $250,000.

COLORADOANS TO MEET

The monthly social of Coloradoans now in Southern California will be held next Friday in Moose Hall, 1024 South Grand avenue.

POWER BONDS BACKING URGED

Commission Members Issue Informal Appeal

Hoover Dam Contract Cited in Asking Support

Many Advantages Declared to Be Assured

The following informal statement was issued yesterday by the individual members of the Board of Water and Power Commissioners, urging the citizens of Los Angeles to support the $13,300,000 power bond issue to be voted on at the November 4 election.

"As individual members of the Board of Water and Power Commissioners, fully conscious of our responsibility to the people in the operation of the city's great water and power systems, we desire most emphatically to urge every citizen to support the $13,300,000 power bond issue on the November 4 election ballot.

"The last Congress appropriated the necessary funds for the beginning of work on the Hoover Dam at Boulder Canyon. The city of Los Angeles, through its Board of Water and Power Commissioners, with the approval of the City Council and Mayor Porter, has signed a contract obligating the Bureau of Power and Light to take its allotment of power, thus guaranteeing the government the return of its entire investment within fifty years.

"If we, as responsible officials, are to fulfill that obligation the citizens must support the $13,300,000 bond issue on November 4, so that the bureau will have the capital funds to meet its consumers' needs for the immediate future and to so expand its receiving and distributing facilities as to enable it to handle the new power load to come from Hoover Dam; and also to purchase the necessary rights of way for a transmission line to bring the power from Hoover Dam to the city of Los Angeles

"The three-year program of the bureau provides for the expending of $25,500,000. This program has the approval of Mayor Porter, the Chamber of Commerce, the board of engineers appointed by the chamber and Citizens' Water and Power Committee and of numerous prominent civic organizations and individuals interested in the city's welfare. Of this $25,500,000 but $13,300,000 will come from bonds; the balance, $12,200,000, will come from the surplus net revenues of the Bureau of Power and Light.

"These bonds are income-producing. Not one penny will come from taxes, either directly or indirectly.

"The expenditures, which will be made over a three-year period, will achieve three things of distinct importance in the progress of the city. First, it will assure Congress that the people of Los Angeles are ready to keep the faith and fulfill their obligations. Second, it will increase the effectiveness of the city's electrical system. Third, the new power load from Hoover Dam will assure industry already established of an ample and reliable supply of cheap power and it will encourage other large industries to come to Los Angeles because of these advantages.

"Los Angeles needs more power and by voting yes on the $13,300,000 power bond issue on November 4 this need will be fully met."

The statement was signed by Dr. John R. Haynes, president; O. T. Johnson, vice-president; Frank H. Brooks, commissioner; A. B. Prior, commissioner.

ANNULMENT OBTAINED OVER LACK OF FUNDS

Mrs. Frederick Strong yesterday obtained an annulment of her marriage in the court of Superior Judge Hazlett, who restored her maiden name of Ruth Thomas. She said the day after her marriage her husband told her he had no money.

MOTHER CHERISHES POEM PEW WROTE TO HIS SON

Just a poem to his little boy and a small bronze casket containing the ashes of her son, Robert Carroll Pew, poet and writer, who killed himself Monday in a fit of despondency, is all that his mother, Mrs. Robert C. Pew, will take back with her to her home in Honolulu when she sails next week.

Visiting in Oakland with a sister, Mrs. Pew was summoned to Los Angeles by the suicide of her son, who took cyanide while in the apartment of Miss Helen Kimm, 22-year-old Korean, at 1702 South Grand avenue.

"I do not think that Robert intended to kill himself," his mother said last night at the Biltmore, where she is staying. "It was just a sudden whim. I feel sure that he would have left me a message, for we loved each other deeply. The poor boy just couldn't beat drink—it got him. He tried so hard and he loved beauty so deeply. I will meet him again, I know."

In his effects she found a poem to his little son entitled, "His Ship." She will see to it that the little chap gets it as a memory of his father. It begins:

"Come little man, the tub is full,
Where you can sail your boat—"

It concludes with the following lines:

"Clasp it firmly through the night,
While dreams will kiss your tired
eyes
And mother's prayers to guide your
ship
Throughout Life, to God, will rise."

She reclaimed her son's body from the marble slab in the County Morgue and after a funeral service at a local mortuary the body was cremated. Friends that she did not know lived here accompanied her at the funeral. Many of her son's college friends from the University of Michigan also attended the services.

Miss Kimm, who was given treatment for hysteria at the Georgia-street Receiving Hospital following the death of Pew, who drank the poison in her presence, was discharged from the hospital yesterday.

An autopsy, performed by Dr. John Schaefer, Coroner's assistant, disclosed the presence of a large amount of cyanide in the viscera of the dead man.

EX-SPOUSE SLASHES WOMAN

Divorced Wife's Face Marred by Former Husband, Jealous at Thoughts of Remarriage

Rather than surrender her beauty unmarred to other admirers, according to the theory advanced by police, Eugene Conde, 36 years of age, late yesterday made a vicious attack with a knife on his divorced wife, Myrna Jeffers, 32, inflicting two deep gashes in her cheeks while scores of pedestrians looked on, unable to intervene.

The encounter occurred at Eighth and Olive streets during the evening rush hour; and a moment later Conde was under arrest, his dash for freedom prevented by a citizen and a pajama-clad policeman who had arisen from his bed at first sounds of the commotion.

The woman was taken to Georgia-street Receiving Hospital, where Police Surgeon Kirkpatrick sewed up the gashes in her face and stated she probably will carry the scars to her grave.

As Miss Jeffers dropped fainting to the ground and Conde darted from the sidewalk, J. J. Frank, 1011 South Hope street, ran after the fleeing man. Confused in flight, Conde ran headlong into an automobile. Frank pounced on him; and at this moment, Policeman Speers, who occupies a near-by apartment, arrived, clad in pajamas. The citizen and officer held Conde until arrival of Detective Lieutenant Shattuck, who booked him on suspicion of assault with a deadly weapon.

C. C. JULIAN ADMITS PUNCH

Oil Promoter Testifies at Injunction Hearing That He Did Hit Smith Last Year

C. C. Julian, oil operator, late yesterday was on the witness stand in Superior Judge Bowron's court, where the suit of J. A. Smith against Julian, W. J. Barnhart and others, for an injunction, was heard.

Smith is seeking to have Julian restrained from interfering with his completing the drilling of Santa Fe Springs oil wells known as Julian No. 14 and 15, started by the defendant. It was in an altercation between the rival operators over this lease that Julian punched Smith a year ago.

"Didn't you strike Mr. Smith?" was asked of Julian yesterday.

"Yes, and I paid $100 for it," replied the oil promoter.

On examination he said that when he went to look at the lease where Smith was working he saw "a lot of junk," his term for the machinery.

"You are insolvent, are you not?" asked Attorney William B. Himrod, for Smith.

"I don't know. Maybe I am, maybe I'm not," answered Julian.

"There are a lot of judgments against you in this town, aren't there?" persisted the lawyer.

"Are there?" parried the operator calmly.

Objections halted this line of examination.

"Was this altercation with Smith before or after the filing of this suit?" asked Attorney David H. Cannon, for Julian.

"Before the filing," said Julian.

Smith's complaint sets forth that on March 9, 1928, the United Oil Well Supply Company leased certain oil land to Barnhart for oil exploring and that Barnhart later assigned an interest to Julian, who started drilling the wells known as Julian No. 14 and No. 15. The plaintiff asserts that Julian failed to complete the work, abandoned it, and that the lessors contracted with Smith to complete the drilling. Smith complains that Julian returned, invaded the lease and punched him.

The plaintiff seeks an injunction, declaratory relief and the appointment of a receiver. Attorneys Himrod and W. W. Hyams represent Smith.

PROTECTIO OF STECKE MADE SU

Chief of Police in for Deputy Post i Loses Present Berth

Reinstatement of Chief of Steckel to the civil service list as a deputy chief at his has been approved by the Service Commission, followi creation of the berth by th Council recently.

The action gives the chief into which he may "dive" sh be removed for any reason fr present emergency appoi Creation of the additional off his reinstatement preclude th sibility that he might be out department entirely should th ministration desire a new ch

Steckel, however, may obta permanent appointment as should he be among the h three in the recent exami for the post. Papers in th are being graded and the resu be known in a couple of w

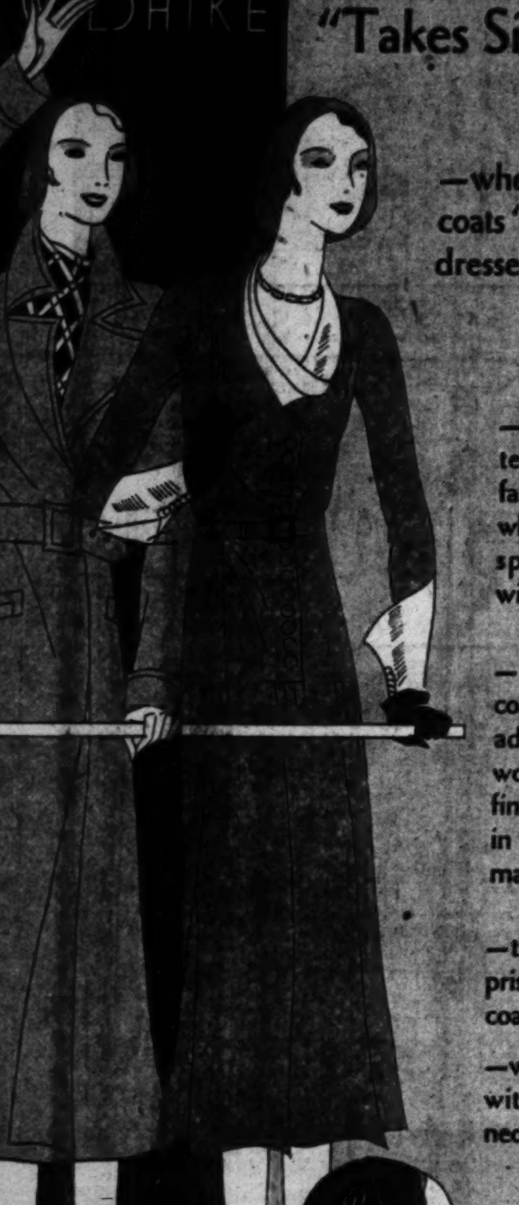

BULLOCK'S WILSHIRE

Spirited Sportswear "Takes Sides" with Chic

—when nationally famous coats "team-up" with new dresses of weightless wool

—the onlooker has her own team to select—one with fashion points well assured, when choosing is done in the sportswear at bullock's-wilshire

—she begins with a soft tan coat of the classic polo type, adds a dress of weightless wool—paris-inspired—and finishes with hat and shoes in black, brown or green to match her dress

—the moderate prices surprise her—nationally-famous coats from $39.50 to $185

—weightless wool dresses with the new sleeve and neck ideas, $59.50

sportswear—street floor

—sportswear felts with a feather, $22.50; other felts from $10; all expertly head-fitted

—suede and calf with bow $16.75

inspired by history, these designs of paris milliners:

BULLOCK'S WILSHIRE

Hats Proud of Their Ancestors

—patou delves into scottish lore and produces a little cap with a feather; talbot modifies the bonnets of gay directoire days to accomplish a coquettish affair with a veil and then takes an american federalist hat as the foundation of a new tricorne; agnes goes grecian and gives us a toque with classic rhythm in every line

SCOTTISH

DIRECTOIRE

GRECIAN

FEDERAL

MOYENAGE

—and all these new "hats with a history" achieve a personalized individuality when fitted with skill by experts at bullock's-wilshire

original copies at bullock's-wilshire:
patou's "scottish" in plaid wool, $50;
talbot's "directoire" in felt at $45;
agnes's "grecian" in french felt, $45;
talbot's "federal" with feather, $50;
bullock's-wilshire "moyenage" in black suede (designed in contour room), $45

—if you should care to have any of these hats modified, the bullock's-wilshire designer will make changes as you desire

—representative millinery fashions from the contour room on the second floor of bullock's-wilshire

CARDS AND A'S START SERIES TODAY

BATTERIES FOR TODAY---

Burleigh Grimes, the big right-hander, has been selected to do the hurling honors in the opening clash of the world series with the Athletics at Philadelphia today. Grimes's original National League stamping ground was at Pittsburgh. [Associated Press photo]

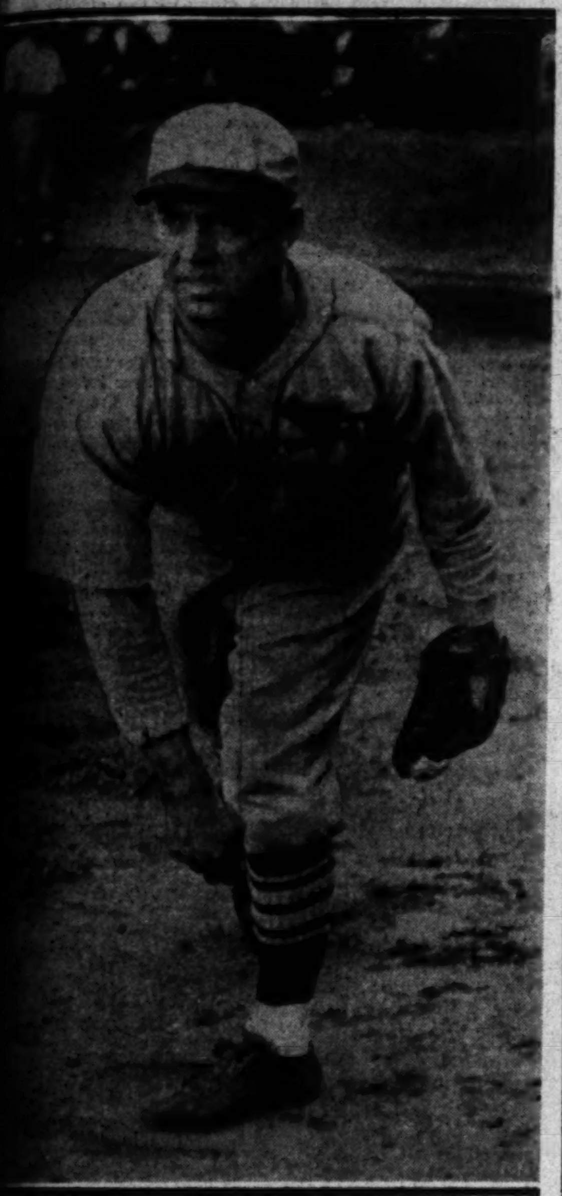

SPORTS
Los Angeles Times
WEDNESDAY MORNING, OCTOBER 1, 1930. C

Young Corbett Winner Over Jackson in Speedy Ring Mill

MAT CHAMPION DEFENDS CROWN

Sonnenberg Faces Marshall in Olympic Classic

Youthful Challenger Gets Second Title Chance

Flying "Butt" Is Barred in Main Bout Tonight

BY RALPH HUSTON

Everett Marshall tonight gets his second chance at the world's wrestling championship. He meets Gus Sonnenberg, who defeated him in a previous bout here a few months ago.

GUS SONNENBERG

Sonnenberg is a heavy favorite among the fans to retain his title in Lou Daro's Olympic feature. Though he is not the polished wrestler that Marshall is, the champion has that certain something that enables him to win out when the going is the hardest. He's had the title almost two years now and he hasn't been beaten, although he's had plenty of close matches.

The champion appears to be in great condition. After about two weeks' rest he took up training work in the Canadian Rockies. He weighs 217 pounds and there isn't an ounce of fat on him. He was far from his best form when he met Marshall before and he almost lost. He's taking no chances with the return engagement, and plans to give Marshall a real lesson in the mat game.

GREAT RECORD

Sonnenberg's record is the most brilliant in recent years of mat history. He hasn't lost a match and up to the Marshall bout he hadn't lost a fall. Everybody knows of his rise from the ranks of professional football to the mat championship of the world. They also know of his famous flying tackle that has laid low many an opponent. Among these are Ed Lewis, Joe Stecher, Joe Malcewicz, Dan Koloff, "Bibber" McCoy, Stanley Stasiak, Wayne Munn, Howard Cantonwine, Pat McGill, Tony De Vito, Marin Plestina and almost every other top-notch heavyweight you can name.

Marshall's record is almost as glittering, as he has conquered almost the same list of opponents. Lewis, Stecher, Malcewicz, Sarpolis, McCoy, Lutze, Wykoff, Cantonwine and others have felt the dizzying effects of the "airplane spin"—Marshall's favorite weapon.

The former Coloradoan has asked no favors, nor has he barred any opponents. He has taken everybody who was willing to step in the ring with him, and he has consistently emerged victorious.

The flying tackle is not barred tonight, but the "flying butt" is. Sonnenberg planted his head in Marshall's stomach when he defeated his challenger in the Wrigley Field battle. Referee Don MacDonald has been instructed to watch Sonnenberg's frenzied leaps carefully to make sure they are tackles and not butts.

Marshall has been training industriously for the affair. He admits he lost the title before through sheer carelessness. He straight-armed Sonnenberg's tackles to perfection through most of their last encounter, but grew overconfident, missed, and was beaten.

MUST BE BEATEN

"I was beaten before because I was careless," Marshall said last night. "I still think I'm the better wrestler, and I believe I'll prove it tomorrow night. And until I'm

(Continued on Page 12, Column 7)

FACTS ABOUT WORLD'S SERIES

By the Associated Press

Contestants—Philadelphia Athletics, champions of the American League, and St. Louis Cardinals, champions of the National League.

Schedule—First two games, October 1 and 2, at Shibe Park, Philadelphia; third, fourth and fifth games at Sportsman's Park, St. Louis, October 4, 5 and 6; sixth and seventh, if necessary, at Shibe Park, October 8 and 9. All games at 1:30 p.m., standard time (eastern at Philadelphia, central at St. Louis.)

Capacity of parks—Shibe Park, 33,000; Sportsman's Park, 40,000.

Probable gate receipts for opening game—$150,000, at prices ranging from $1 for bleachers to $6.60 for boxes.

Probable weather—Fair and cool.

Betting odds—5 to 4 on Athletics, to win series.

LUMBAGO KEEPS FRISCH IN BED DAY BEFORE OPENER

Frankie Says He'll Be Okeh Today; Grimes Picked to Hurl; Mack's Mound Choice Dark Secret

BY ALAN GOULD
Associated Press Sports Editor

PHILADELPHIA, Sept. 30. (AP) — Despite bearish reports throughout the day about his ailing back Frankie Frisch, keystone man of the St. Louis Cardinals, will take the field tomorrow when President Hoover tosses out the first ball for the opening world's series battle between the National League champions and the Philadelphia Athletics, two-time American League title-holders and present world's champions.

Frisch's backache, diagnosed as a plain case of lumbago, was the principal topic of conversation today as the baseball brigades answered the rallying call to arms for the season's big climax. When the one-time Fordham flash, whose second-base work and hitting is of the utmost importance to the hopes of the Cardinals, did not appear for the final practice at Shibe Park reports circulated quickly that he might not be in condition to start the series.

FRANKIE FRISCH

It looked very dubious to the experts when they discovered Frisch in bed at his hotel, surrounded by medical lamps, bottles of sure-cures contributed by well-meaning friends and a staff of aides that would do credit to a hospital, but the ballplayer declared the situation to be greatly exaggerated.

"I will play tomorrow, backache or no backache," Frisch declared. "I could have been out there working today and as a matter of fact I wanted to but the doc insisted I

(Continued on Page 13, Column 4)

MACKS AND CARDS ARE CONFIDENT

Connie Says He Expects to Win; Street Sure His Club Will Cop

PHILADELPHIA, Sept. 30. (AP)—Prebattle statements of the rival managers to the Associated Press:

CONNIE MACK

Connie Mack, Athletics: "It looks like a very good and I hope very interesting series. We all like a good contest. My boys are all in good condition. We expect to win, but if we don't there will be no alibis."

Charles Street, Cardinals: "This is just another series for us, no tougher, if as tough as those we went through to win the pennant. Our pitchers are all in great shape, starting with Grimes, and the whole team is confident. So am I."

LINE-UP ANNOUNCED FOR FIRST GAME

PHILADELPHIA, Sept. 30. (AP)—The probable batting order for the opening game of the world's series tomorrow:

ATHLETICS	CARDINALS
Bishop,2b	Douthit,cf
Dykes,3b	Adams,3b
Cochrane,c	Frisch,2b
Simmons,lf	Bottomley,1b
Foxx,1b	Hafey,lf
Miller,rf	Blades or
Haas,cf	Watkins,rf
Boley,ss	Mancuso,c
Grove or	Gelbert,ss
Rommel,p	Grimes,p

Time of game—1:30 p.m. (eastern standard.)

Umpires—Moriarty, American League, behind the plate; Rigler, National League, first base; Geisel, American League, second base; Reardon, National League, third base.

FRESNO BOXER EARNS VERDICT

Negro Fighter Turns in Fine Battle Against Rival

Northern Welter Takes Edge in Rounds of Go

Interesting Bout Attracts Gate of $17,136

BY PAUL LOWRY

Sammy Jackson, the black welterweight from Santa Monica, gave Young Corbett more fight than the Fresno southpaw has seen in two years.

YOUNG CORBETT III

Corbett won the ten-round decision before a crowded house at the Olympic last night, but if there is such a thing as a "moral victory" in this fight racket Jackson is entitled to the distinction.

Two world champions have been beaten by Corbett in the past year—Jackie Fields and Young Jack Thompson—but neither gave him the battle waged by the young black.

Corbett is the first opponent of major caliber Jackson has met since his climb to main-event consideration, and if he did nothing else, he gained prestige by sticking ten rounds with the tough lad from Fresno.

SETS THE PACE

Although he took a stiff headwhacking in several rounds, Jackson forced the pace at all times, and never gave up a carefully prearranged plan to wear Corbett down by an attack to the midsection.

As the rounds went Corbett won six, Jackson two and two were even.

However, some of those rounds were so close that Referee Jack Kennedy said a knockdown for a count by Jackson in the closing round could have altered the verdict.

Jackson lacks the experience, the polish and the finesse of Corbett, but from the standpoint of coolness under fire there is nothing to choose between them. Therein lies Jackson's greatest chance of future success.

He exhibited no fear of Corbett's splendid reputation, and stood up

(Continued on Page 15 Column 3)

AND FOR THE ATHLETICS---

Final selection has been left until game time, but it is believed Connie Mack will shoot his star southpaw, Lefty Grove, at the Cards. Last year Mack crossed the experts and sent Howard Ehmke to the mound. Ehmke won, and Mack may spring another dark horse. [Associated Press photo]

MARGER APSIT INJURED

Trojan Left Halfback Out of Oregon State Game Here Saturday; Kirkwood to Take Place

BY BRAVEN DYER

Old Man Jinx, bane of all football coaches, invaded Bovard Field yesterday afternoon and dealt the Trojans a terrific kick in the backfield.

Marger Apsit, left halfback, was the unlucky object of the Old Man's attention, the veteran S.C. player ending up in the hospital with a leg injury which will keep him out of Saturday's game with Oregon State and which may also render him useless for the Washington State contest.

MARGER APSIT.

Apsit was slightly injured in Saturday's frolic with the Bruins and went through Monday night's workout. Following practice, however, Apsit was hardly able to navigate and under doctor's orders he spent the night at the Good Samaritan Hospital. No improvement in the player's condition was noted yesterday morning and during the afternoon Drs. Packard, Thurber and Fleseler announced that Apsit would be unable to play for perhaps two weeks.

This is Marger's third year on the team. As understudy to Harry Edelson last season he played almost as much as the steady Jewish boy. Against Notre Dame Apsit scored the first touchdown and played bang-up ball. He is one of the key men in Jones's offensive system.

George Kirkwood, sophomore,

(Continued on Page 13, Column 2)

STARS CAPTURE OPENER

ywood Trims Oaks by 10-to-2 Score Before Slim Crowd of Fans at Wrigley Field

le a slim crowd of shivering customers looked on, Oscar Vitt's d Stars last night walloped the Oakland Acorns, 10 to 2, in the pener at Wrigley Field.

advantage of Pete Daglia's , and four Oakland errors scored three runs in the ing, and more in to sew struggle. , who is to be of the mound ned ten and hit of . Augie hurled Stars, the in visitors the thpaw for ten hits, three unched in both the second th innings for the visitors'

AUGIE JOHNS

ARS TAKE LEAD

Stars took a three-run lead first inning, when Meliana a pop fly with the bases two out. Gazella walked forced by Lee, after fanned Barbee and Carlyle to fill the bases. Heath a high pop fly that Mel- under, but dropped, all ners scoring. Another walk, Hannan's single filled the ain, but Olsen made a nice John's short fly to end

singled in the second, d on Schino's double, and on an infield out. Schino's double, and Read's single Oaks another run in the

Oaks gave Daglia some more support in the fifth inning. Stars bunched four hits uple of walks and three er- put over a quartet of tal- Gazella led off with a single, ed when Lee beat out a Read picked up and threw right field. Arlett fumbled , and Lee continued to

ed on Page 13, Column 3)

SERAPHS BOW TO PORTLAND

Ducks Nose Out Angels in Close 6-5 Game

PORTLAND (Or.) Sept. 30. (AP)—The Angels tried hard for today's game, but with a score of 5-all in the seventh the Portland Ducks won out, 6 to 5, when Mazza singled, took second on a sacrifice and scored on another single by Cramer. Johnny Beck, Portland recruit, opposed Ed Baecht on virtually even terms until the latter retired for a pinch hitter in the fourth. The score:

LOS ANGELES	AB	H	O	A	PORTLAND	AB	H	O	A
Sigafoos,2b	4	0	2	5	Mazza,lf	4	1	2	0
Harper,lf	5	2	4	0	R'b'rts'n,ss	3	1	0	0
Haney,3b	3	1	1	1	Hale,3b	4	1	1	0
S'h'lm'h,rf	3	1	1	0	Cramer,rf	4	1	4	1
Parker,1b	3	1	1	0	Rhiel,2b	4	0	7	2
Statz,cf	2	1	1	0	Orwoll,1b	4	2	7	2
Dittmar,ss	4	1	0	5	Johnson,cf	3	1	0	0
Warren,c	3	0	3	2	Palm,c	1	0	6	0
Baecht,p	1	0	0	0	Beck,p	3	1	0	2
Peters,x	1	1	0	0					
Delaney,p	1	1	0	0					
Hannah,c	1	1	0	0					
Horne,z	0	0	0	0					
Totals	32	11	24	13	Totals	30	8	27	8

x—Batted for Baecht in 4th.
z—Ran for Hannah in 8th.

SCORE BY INNINGS

Los Angeles	3	0	0	2	0	0	0	0	0	—5
Hits	3	0	1	3	1	0	1	1	1	—11
Portland	0	4	1	0	0	0	1	0	x	—6
Hits	1	3	2	0	0	0	2	0	x	—8

SUMMARY

Errors—Robertson, Beck. 6 hits, 5 runs off Baecht. Losing pitcher—Delaney. Runs responsible for—Beck, 3; Baecht, 5; Delaney, 1. Struck out—Beck, 5; Baecht, 2; Delaney, 1. Bases on balls—Beck, 2; Baecht, 2; Delaney, 1. Stolen base—Orwoll. Two-base hits—Parker, Hale, Johnson, Robertson. Sacrifice hits—Statz, Sigafoos, Robertson, Delaney. Runs batted in—Schulmerich, Parker, Statz, Beck, 2; Robertson, 2; Cramer. Double plays—Rhiel to Orwoll; Cramer to Palm. Wild pitch—Baecht. Umpries—Genshlea and Kolls. Time of game—1h. 50m.

BOLEN, MOORE DRAFTED

Sigafoos Goes to Cincinnati; Braves Get Sheely in Annual Selection of Minor Stars

PHILADELPHIA, Sept. 30. (AP)—Selection of Stewart Bolen, crack left-handed pitcher of the Baltimore Orioles, by the Philadelphia Nationals, and Wilcy Moore, right-handed veteran pitcher of the St. Paul club, by the Boston Red Sox tonight featured the annual draft meeting of the major leagues, presided over by Baseball Commissioner Landis.

Bolen, who won nineteen and lost nine games with Baltimore this year, was the first choice of the Phillies, who had the pick of the field because of their position at the bottom of the National League. He formerly twirled for the St. Louis Browns and the Athletics.

The Phillies selected Bolen in preference to Joe Hauser, the veteran first baseman, who hit over sixty home runs for Baltimore this year, breaking all baseball records. Hauser, therefore, could not be drafted under the rules limiting the

(Continued on Page 15, Column 8)

TEMPE IV CAPTURES LEAD IN INTERNATIONAL RACES

BALTIMORE, Sept. 30. (AP)—Two Californians demonstrated able seamanship for the second time today, sailing their star-class yacht across the finish line at Gibson Island in advance of twenty-one others and going into the lead for the international championship.

Tempe IV, with W. Hubbard, Jr at the helm and T. R. Dittmar, his one-man crew, won today's race,

(Continued on Page 13, Column 4)

ST. LOUIS PICKED TO WIN SERIES FROM ATHLETICS

BY BOB RAY

Taking the stand that it is better to have picked and been wrong than never to have picked at all, your correspondent fearlessly comes out with the prediction that the St. Louis Cardinals will defeat the Athletics in the world's series that opens today at Philadelphia.

Connie Mack and his A's will, no doubt, be rather dismayed when they learn of the prediction but they might just as well resign themselves to their fate. We picked the A's over the Cubs last fall with surprising results, but it is our humble opinion that Mr. Mack and his boys will find the Cards a much tougher proposition.

The main reason why the Cardinals figure to win is because they are still in the throes of one of the most sensational winning streaks of major league history. Their feat of winning about thirty-six of their last forty-three National League games outdoes even the famous spurt of the Boston Braves of 1914. The Braves came out of the cellar in July to nose the Giants out of the National pennant, but the Cards this year made up even more ground on the leaders than did Stallings's Boston brigade. And the Braves, underdogs in 1914, took four straight from the A's in that surprising series, causing Mack to break up a great baseball machine. When a team is on a winning spurt such as the Cards enjoyed and are still enjoying, it's mighty tough to stop.

Man for man the Cardinals loom as a better-rounded outfit than the Athletics. Of course, Connie Mack has Lefty Grove and George Earnshaw, recognized as two of the best hurlers in baseball, but they are not invulnerable. Gabby Street's pitchers are good enough to get by in any kind of company and the

(Continued on Page 15, Column 8)

Cool Weather for Opener

PHILADELPHIA, Sept. 30. (AP)—Clear and cool weather is promised for the world's series games to be played tomorrow and Thursday.

"Fair and cool tonight and Wednesday," is the official forecast. "And," the weather man added, "it will be clear Thursday, too, and there will not be much change in temperature."

Perhaps Your Plumber Was An All-American

Today, blue denim covers many a glamorous sports hero of yesterday

If you would know what the "big bugs" of the athletic world of yesteryear are doing now, tune in on K H J TOMORROW NIGHT at 9:30 during the broadcast of The Los Angeles Times Sports Edition of the Air.

DEAN B. CROMWELL, track coach of the famous U. S. C. team, BILL HENRY and PAUL LOWRY, Sports Editor of The Times, are prepared to tell what the old-timers are doing in the present work-a-day world.

V-16
CYLINDER
CADILLAC

....Sets a new ideal in smooth, effortless power ...creates a new meaning of luxury and a new interpretation of custom-built coachwork.

EVENINGS UNTIL 9
KHJ

DON LEE

SEVENTH AT BIXEL
KFRC

California Distributor Cadillac & La Salle Motor Cars

10:30 This Morning
You Are Invited

joy the thrills, excitement glamour of the world as guests of the

ANGELES TIMES
G SCORE BOARD

e Broadway Side of the State Building ADJOIN- THE TIMES BUILDING OADWAY AT FIRST T

EAR BOB RAY

ll writer of The Times be the game play-by-play. cial public address system installed for your con-

ay will analyze each game. you the dope on the players s each play is made you'll his description.

E WILL BE PLENTY OOM.

Take a Box Seat at the World Series With Times Writer

It is not necessary to stand in a long box-office line or battle the milling crowds to enjoy the thrills, excitement and glamour of the world series. The Los Angeles Times will bring it to your door-step every morning completely and accurately. No expense has been spared by The Times to bring you detailed accounts of the games; analysis of strategy and strength, comprehensive statistics and the "inside" stories of locker-room and clubhouse; play-by-play reports—in fact ALL THE NEWS OF THE SERIES.

HERE ARE THE LEADING EXPERT BASEBALL REPORTERS WRITING FOR TIMES READERS:

Eddie Collins, second baseman of Connie Mack's old-time pennant winning machine and at present coach for the Athletics. Collins, a former manager of the Chicago White Sox, is considered one of the smartest men in baseball and he will be able to give Times readers the inside and the American League viewpoint of the world series.

Frankie Frisch—stellar second sacker of the St. Louis Cardinals. Frisch is regarded as one of the truly great players of the present baseball era. Frankie will present the Cardinal and National League version of the classic. Frisch is a world series veteran with experience in five previous battles.

Grantland Rice—creator of the nationally-known sports column, The Sportlight, one of the foremost sports critics in the world, will be another contributor to the Times on the world's series.

These three, as well as Alan Gould, sports editor of the Associated Press, whose colorful stories of all the biggest events in the sports world have made him a national favorite, will bring the story of the classic to Times readers.

Westbrook Pegler, foremost humorist of the sports-writing world, will give his version of the big event. Also the Associated Press staff, headed by Alan Gould will contribute the play-by-play of the games as well as sidelights and the reactions of the players in the rival clubhouses after each contest is over.

BOSS PROUD OF PLAYERS

Winning Manager Relieved That Season Is Over

Wishes He Knew How Series Classic Will End

Praises Fans for Backing in Crucial Stages of Race

BY CONNIE WESBROOK STREET
Manager of the St. Louis Cardinals
[Copyright, 1930, by Chicago Tribune.]

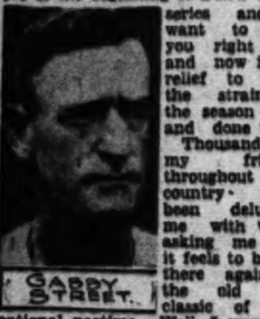
GABBY STREET.

PHILADELPHIA, Sept. 30. (Exclusive)—Well, here we are on the eve of the beginning of a new world series and I want to tell you right here and now is a relief to have the strain of the season over and done with. Thousands of my friends throughout the country have been deluging me with wires asking me how it feels to be up there again in the old fall classic of the national pastime. Well, I want to say right here and there, that it feels mighty good and I feel mighty proud to be leading such a fine aggregation of athletes in the blue-ribbon event of the national pastime.

I want to take occasion right here and now to thank the millions of faith fans throughout this great country of ours who have stuck with us faithfully throughout the season and given us loyal support through thick and thin. And I want to tell you that there are times in the course of a season when the support of the fans counts more than I can tell you and this goes for the rest of my boys, too, down to the last man. It is easy enough when you are out there in front in the old flag race but when the fans stick with you loyally and faithfully when other clubs are showing you their heels, then is when faithfulness and loyalty help a manager in the struggle for the old gonfalon. I feel mighty honored to have brought the pennant to this town because I know of no town more deserving of the honor because the fans stick to you faithfully and loyally regardless of how badly things may be going at the moment.

CARDS CONFIDENT

Well, I suppose a lot of my friends will want to know how this old fall classic will turn out. I only wish I knew myself. This much you may be sure of, however. We may not win, but our opponents will know that they have been in a fight and the team that wins the series will have to beat a mighty good aggregation of stellar stars. I was just saying to an old loyal friend of mine who called me up as soon as he heard my boys won the pennant, that never in the history of the classical autumn showdown, has a team gone in there to play for the highest honors as confident and imbued with such a fighting spirit as the athletes who will represent their city in this series.

Now don't get me wrong. I do not mean that our opponents are not also a fine, stellar aggregation of baseball stars, and worthy of being the champions of their league. Nor are we overconfident, because I have always maintained that anything can happen in a short series. For example, look at the world series of 1901. Why could not the same thing happen and history repeat itself all over again just as it happened in 1904?

I suppose our friends are anxious to know who I am going to use to pitch the first game but I can truthfully say that I will not know until the morning or the afternoon of the day of the first game of the classic. The average outside fan thinks it is easy for a manager to go over his list of hurlers and pick out some one who they may think is the logical man to send out there on the firing line. But if you consider what happened in 1912, for instance, when a left-handed pitcher was knocked out of the box in the opening game because the manager didn't stop to consider conditions, you would know what a responsibility it is for a big league manager to contend with in picking out his hurling selections.

DARK HORSE THREAT

Of course, I realize that the fans would like to know. So would I but I can only say now that you had better not be too sure as I am likely to cross everybody up by selecting a dark horse at the last moment. This crosses the opposition because just when they figure that you are going to give them right-hand slants to shoot at and you give them a port-sider, the result is confusing and there is a break for you right there. That is the point I was trying to bring out where it is possible for a team to make their own breaks, although, as I say, you can't be too sure even then.

BRADY AND LAWLESS DRAW

SYRACUSE (N. Y.) Sept. 30. (AP) Jackie Brady and Bucky Lawless, both of Syracuse, battled ten furious rounds to a draw in the main bout of a benefit card here tonight. Lawless barely escaped being knocked out in the sixth frame. The semifinal bout between Jimmy Slattery of Buffalo and Len Darcy of Grand Rapids was stopped in the eighth round because of stalling.

The SPORT LIGHT
by Grantland Rice

[Copyright, 1930, by the North American Newspaper Alliance]

THE pen may be mightier than the sword. But there is still less doubt that the brain has more endurance than any brawn, provided there was a brain to start with.

Of the ball players who fought out the Giant-Athletic world series of 1905, twenty-five years ago, there are none left in action. Most of them faded out of the spotlight years ago.

But the brain of Connie Mack is keener today than it was in 1905. Harry Davis, Socks Seybold, Ossie Schreck, Chief Bender, Eddie Plank, Lave Cross, Topsy Hartsell, Danny Murphy, Monte Cross, all forgotten or merely memories of what used to be. But the brain of Connie Mack directs another world series twenty-five years later, and it is one of the main barricades in the Cardinals' path.

Legs, arms and eyes only last so long when it comes to facing competition. The head and what is in the head are something else again. Connie Mack could direct a world series ten years from now when the members of his present squad are also forgotten—most of them at least. He looks to be in better health now than he was a year ago—or two years ago. He has found a team that could win—and that could repeat. And the real champion must repeat to prove his place.

Whether or not Connie repeats with another world series champion will not be definitely known until a few days have passed, but he will turn in his share of the job, knowing just a little more about it than he knew in 1905, when he was only 43. At 43 the ball player's work is over. At 43 Connie Mack was looking to even greater triumphs twenty-five years ahead. Which is at least one reason why brain is much more important than brawn—why mind has it over muscle.

Checking Back

Connie Mack was winning pennants before Bobby Jones was born—before Ty Cobb ever played a professional game—before Jack Dempsey ever put on a glove—before Babe Ruth could hit a ball out of the infield—before Tilden ever flicked a tennis racket.

And in all that time not a breath of trickery, scandal, unfairness of any sort was ever charged against him.

He has proved again the rare value of complete integrity, of sportsmanship, whether the game be professional or amateur.

He has shown that even in sport—where they always talk in terms of youth—a man can be a dominating figure around the age of 70. His contribution to the good of baseball has been more than one can measure in terms of batting eyes or pitching arms.

Old Man Grimes

Burleigh Grimes shut out Cleveland in a world's series ten years ago and he was no rookie then. It will be interesting to see what the last of the spit-ballers, on his way to 38, will do in this series.

Before it is over he may be the most annoying songster of the Cardinal flock.

At his best he will be hard to handle on the field, so far as hostile bats are concerned. But one at 37 or 38 is never quite sure how the game will go for a certain day—how the reflexes and the mental and physical co-ordination will blend.

Grimes still has the heart and the head—and a pretty good arm. If he can get that moist missile flopping and dipping he is something for anybody to beat—if not in the opener, then later on.

The Fordham Flash

Frank Frisch has been a star in every series he has tackled. The old Fordham flash, not so old at that, is one of these competitors who never really gets keyed up until a big show comes along. He won't loaf through a season, but it is only on rare occasions he hits his fastest speed. In a world's series he is usually all over the lot, one of the brightest of the brilliants, giving everything he has.

Dr. Street

Gabby Street was always a smart catcher and Gabby must have shown his share of directing ability in driving a ball club to forty-one victories out of its last forty-seven starts. He is a wise old-timer who knows his trade.

Injuries threw his club out of the race earlier in the season but he led them back into the hunt ten and one-half games back of first place, which shows that Gabby isn't easily discouraged. The same goes for his club. You don't fluke or flash your way into forty-one out of forty-seven starts down the stretch.

NET FAVORITES WIN

Only One Seeded Player Defeated in Coast Court Championships; Lott, Allison Collect

BERKELEY, Sept. 30. (AP)—The defeat of one seeded player was the only mishap today in the advance of favored entrants through the early rounds of the Pacific Coast tennis championships at the Berkeley club.

Sherman Lockwood of San Francisco, seeded sixth among California players, fell before Laurason Driscoll of Burlingame, in a hard-fought second-round match, 8-6, 3-6, 7-5.

All of the visiting stars who saw action came through with easy victories. George Lott, Chicago Davis Cup star, and given the top seeded position, led the advance by downing George Greene of San Francisco, 6-4, 6-4. Wilmar Allison, second seeded player, followed Lott with a 7-5, 6-3 win over Verne Neville, of Berkeley.

Among the California stars, Cranston Holman of San Francisco, seeded second behind Edward Chandler, ran through George Stephens, of Los Angeles, 6-0, 6-4. Keith Gledhill of Santa Barbara, seeded third, dropped the first set of his second-round match to Gervais Hillis of Berkeley, 6-3, but came back to win out, 6-1, 6-3.

The Davis Cup doubles team of Wilmer Allison, Austin, Tex., and John Van Ryn, East Orange, N. J., met unexpected opposition in their first round encounter against Ed Levy and Wallace Bates, both of San Francisco, but they came through with a 7-5, 6-4, triumph.

The second seeded doubles team of George Lott and J. Gilbert Hall of Orange, N. J., had an easier time of it in their match, disposing of Dr. A. G. Rawlins and Martin Liebes of San Francisco, 6-0, 6-4.

Play in the women's division was hampered by rain, but in the feature encounter, Mrs. L. A. Harper of Berkeley, seeded third, defeated Edyth Schoonmaker of San Francisco, 6-0, 6-2. It was a second-round encounter.

MEN'S SINGLES, FIRST ROUND

Lester Stoefen, Los Angeles, defeated Dr. C. E. Jensen, San Francisco, 6-4, default.

Robert Seller, San Francisco, defeated Bradshaw Harrison, San Bruno, 1-6, 11-9, 6-2.

John Van Ryn, East Orange, N. J., defeated Ray Johnson, Berkeley, 6-0, 6-1.

SECOND ROUND

Clifford Sutter, New Orleans, defeated Ray Kline, Berkeley, 6-3, 6-4.

Gerald Stratford, San Francisco, defeated Carl Holmes, Berkeley, 6-1, 6-1.

Bruce Barnes, Austin, Texas, defeated Neil Brown, San Francisco, 6-0, 6-1.

Alan Herrington, Los Angeles, defeated Mel Dranga, Portland, 4-6, 8-6, 6-3.

Gilbert Hall, Orange, N. J., defeated Phil Neer, San Francisco, 6-2, 6-2.

Robert Seller, San Francisco, defeated Walter Senior, Fresno, default.

John Van Ryn, East Orange, N. J., defeated Joe Coughlin, San Francisco, 7-5, 6-3.

MEN'S DOUBLES, FIRST ROUND

Ed Chandler, San Francisco, and Gervais Hillis, Berkeley, defeated Mel Dranga, Portland, and C. C. Wessner, 6-0, 6-2.

Berkeley Bell, Dallas, Texas, and Bruce Barnes, Austin, Texas, defeated Gordon Jason, San Francisco, and Scott Stewart, San Francisco, default.

Walter Honsberger, Berkeley, and Carl Holmes, Berkeley, defeated Frank Warriner, Los Angeles, and Erit Howell, default.

Clifford Sutter, New Orleans, and Keith Gledhill, Santa Barbara, defeated Harry Plymire and Lawrence Hall, Stanford University, 4-6, 6-3, 6-4.

SECOND ROUND

Gerald Stratford and Cranston Holman, San Francisco, defeated Lester Stoefen, Los Angeles, and Henry Culley, Santa Barbara, 3-6, 6-2, 6-3.

WOMEN'S SINGLES, SECOND ROUND

Ethel Burkardt, San Francisco, defeated Helen Zabriskie, San Francisco, 6-1, 6-1.

Marjorie Gladman defeated Katherine Hermanns, 6-1, 6-2.

WOMEN'S DOUBLES, FIRST ROUND

Betty Fitch, Berkeley, and Margaret Smith, Berkeley, defeated Barbara Wiel, San Francisco, and Rose M. Holl, San Francisco, default.

FISHING

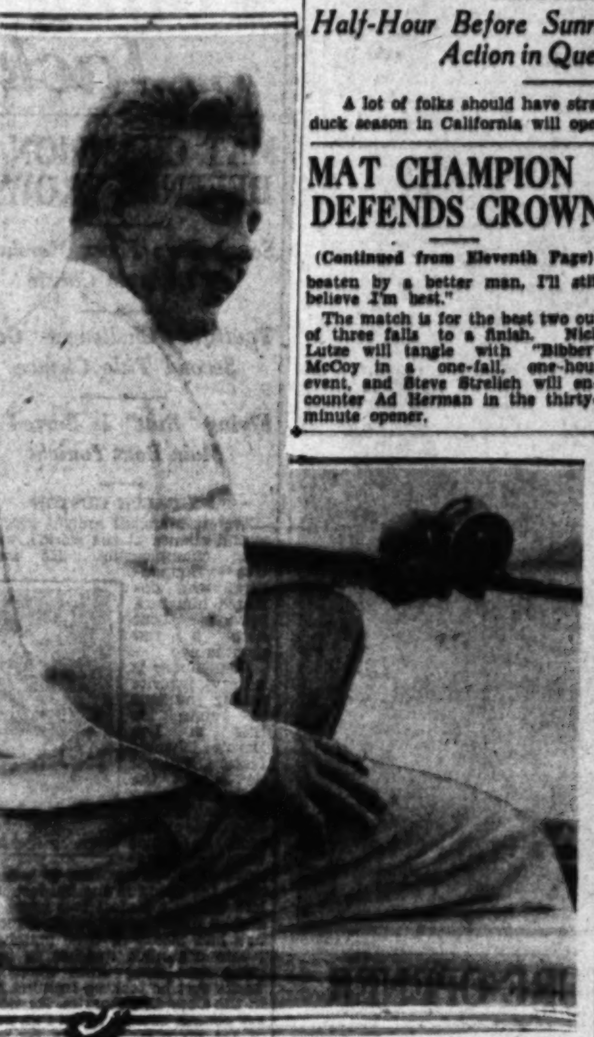

And for a Title

So says Cap Anderson of the good ship Olympic as Everett Marshall whiles away a few moments in deep-sea recreation at Hermosa Beach.

DUCK SEASON TO OPEN

Half-Hour Before Sunrise Will See Hundr Action in Quest of Wild Game

A lot of folks should have strange meat on the table tonigh duck season in California will open at a half hour before sun game birds are reported p a number of sections of California and at some pl great distance from the c

According to hunting for the B. H. Dyas Compa Los Angeles and Hollyw has been a great rush fo licenses and hunting during the last week, the ing so heavy that it is that more hunters than fore will be out on the op day.

For some weeks repor been reaching the Dya telling of early flights The game has settled ponds and rice fields Joaquin Valley, the dam Diego county and the around the Imperial Va trict and the Salton Se

A number of public d are available for hunters nected with private organ the Salton Sea country an of the dams in San Dieg likewise in San Joaquin Around the Salton Sea such old-time public clu Pinney's, Fred Raymer's, C Mecca and Oasis clubs. former seasons have had hunting at those clubs.

The Dyas Company hu perts advise hunters to be have a hunting license, al fine their shooting to be w Federal and State laws bag limits, as both laws enforced. This means tha will be allowed to shoo ducks a day or thirty in and not to have more than five ducks in possession.

MAT CHAMPION DEFENDS CROWN

(Continued from Eleventh Page)

beaten by a better man, I'll still believe I'm best."

The match is for the best two out of three falls to a finish. Nick Lutze will tangle with "Bibber" McCoy in a one-fall, one-hour event, and Steve Strelich will encounter Ad Herman in the thirty-minute opener.

CYRIL TOLLEY W

GREENWICH (Ct.) Sept Cyril William Tolley, Cana professional, and Miss Mary hon of New York, were m day. They will live in Eu

Ripley CREATOR OF BELIEVE IT or NOT—PROVES IT

OLD GOLD WINS

in Battle for Navy's Favor

By ROBERT RIPLEY, Creator of Believe It or Not

"This week I put OLD GOLD up against the stiffest Believe It or Not test it ever had to face.

"I put it in competition with the Navy's favorite cigarette . . . in the biggest stronghold of that cigarette, aboard the Battleship Colorado . . . where it outsells all other brands 20 to 1.

"Yet, believe it or not, when the Gobs smoked OLD GOLD, in comparison with the Navy's favorite and 2 other leading brands, O.G.'s won in a walk-away, 28 to 22.

"And, mind you, the brand names were concealed . . . only taste decided.

"Believe It or Not fans know I prove my facts . . . every time. Just read the clipping in box at right, reprinted from the *Colorado Look-Out*, the big battleship's own newspaper. And I'll send you the Certified Public Accountant's report if you want it!"

"RIP" AND SCORER! Above is Bob Ripley with one of the marines who helped to audit the score.

Old Gold
CIGARETTES
THE TREASURE OF THEM ALL
©P. Lorillard Co.

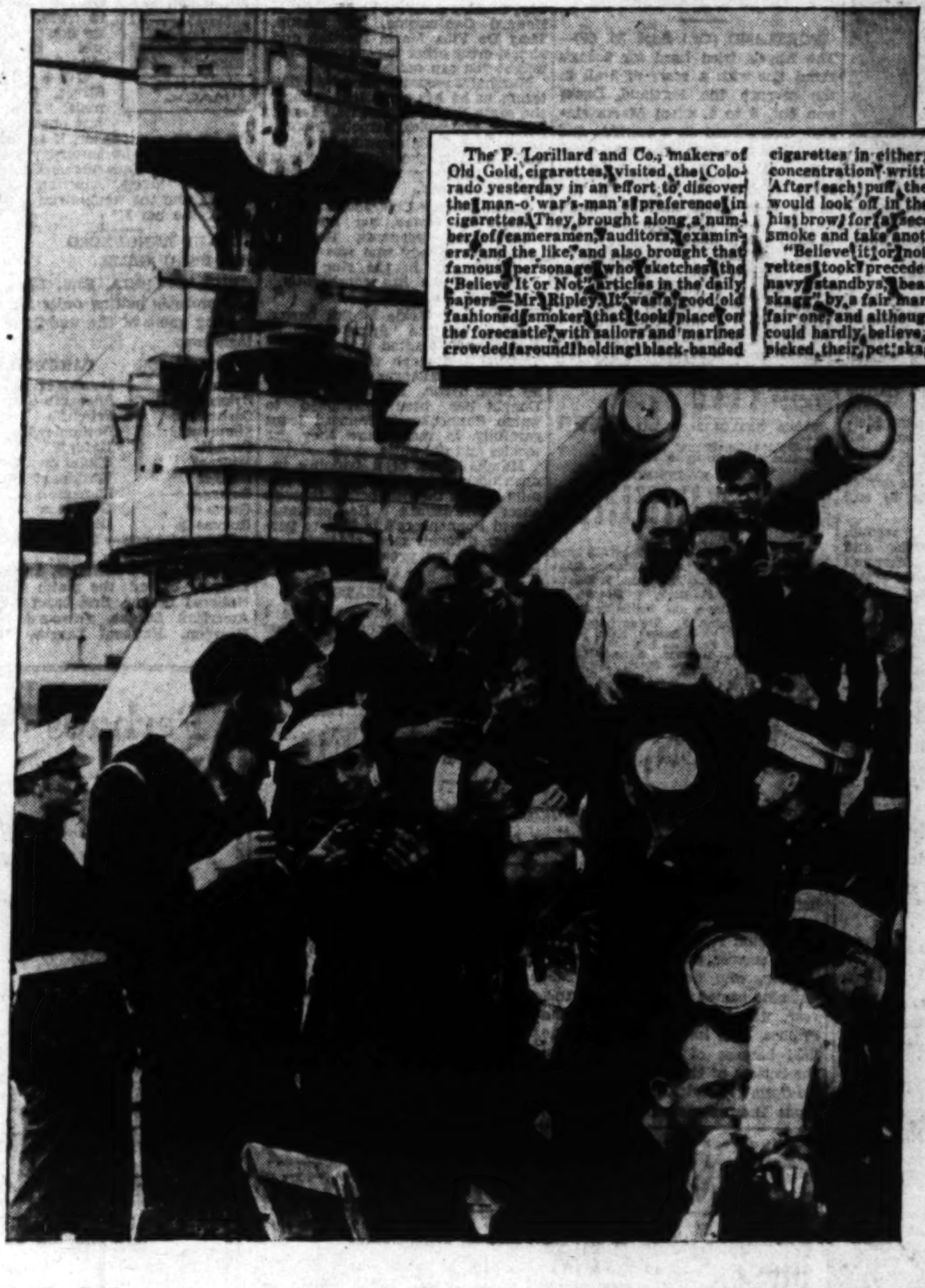

The P. Lorillard and Co., makers of Old Gold cigarettes, visited the Colorado yesterday in an effort to discover the man-o'-war's-man's preference in cigarettes. They brought along a number of cameramen, auditors, examiners, and the like, and also brought that famous personage who sketches the "Believe It or Not" articles in the daily papers—Mr. Ripley. It was a good old fashioned smoker that took place on the forecastle, with sailors and marines crowded around holding black-banded cigarettes in either hand, and intens concentration written on each face. After each puff the person taking i would look off in the distance, wrinkl his brow for a second, blow out the smoke and take another puff.

"Believe it or not," Old Gold cig rettes took precedence over the two navy standbys, beating the "Navy skagg" by a fair margin. The test is a fair one, and although some of the me could hardly believe that they had not picked their pet skagg out of the set

Here's a clip from the U. Colorado "L Out," battle newspaper, tells the st

IN ACTION! isn't a battle mation. It's ert "Believe Not" Ripley ing his fa "taste-test" U. S. S. Colo

NOT A COUGH IN A CARLOA

ummer Yachting Season Reaches Climax Saturday

ES ENGAGE IN FINAL RACE

'Angeles Yacht Club to Award Trophy

Sloops Battle for Bell Off San Pedro

ectators Afforded View of Big Event

grand finale of the summer racing season will be staged San Pedro next Saturday, when six-meter sloops race over a course for the club boat trophy. trophy, which is a costly ship's clock, has just been presented the Los Angeles Yacht Club for competition in the six-meter

Thousands of spectators ashore be afforded a grand-stand view race, since it starts directly the port pilot station, at the channel entrance, and then the sloops up into the bight breakwater off Cabrillo. There they turn a buoy, run wind to the breakwater light, up to Point Fermin, around whistling buoy, run down to Beach, turn the channel buoy then beat up the Terminal Island to the finish. The event under way at 1 p.m. and under weather conditions the should get the gun from Jones about 3 o'clock.

scheduled to fight it out the twelve-and-a-half-mile include Commodore Al Christensen's Tommy Lee's Caprice, Synnove, Russell Simmons' Clio and Spencer Kennelly's Spectators may get a view of the start and finmost of the race from the area along the main channel entrance.

ASEBALL STANDINGS

	W.	L.	P.c.	*
LYWOOD	55	26	.679	2
ANGELES	44	32	.579	1
Francisco	40	39	.506	4
....	39	41	.487	3
....	37	44	.457	5
....	34	42	.447	8
....	34	44	.436	7
....	33	48	.407	6

Finished first half.

Yesterday's Results

LYWOOD, 10; Oakland, 2.
land, 6; LOS ANGELES, 5.
amento, 5; Mission, 0.
, 2; San Francisco, 1 (11 innings).

Games Today

land vs. HOLYWOOD at Field (night game.)
ANGELES at Portland.
amento at Mission.
Francisco at Seattle.

T FOOTBALL PLANNED

SON (Ariz.) Sept. 30. (AP)— football probably will be given trial by the University of Arizona next fall.

re's a real oy

don't forget your Rainier LIME RICKEY the week-end (healthy mixer)

EELHEAD! The big steelhead are running now in great numbers up the Eel River and Klamath River. Write for booklets, easy to reach. Humboldt County Board of Trade, Eureka, California. FACT ON HUMBOLDT COUNTY: POULTRY-RAISING region.

Olympic • WESTMORE 5171 WRESTLING TONITE TICKET OFFICE 39 ARCADE

RABBIT PUNCHES

By PAUL LOWRY

THE 1930 HERO?

WHO'LL be the world series hero this year?

Will another Howard Ehmke rise up in an Athletic uniform to discomfit the St. Louis Cards as the Cubs were nonplussed last year?

Will any of the Athletic or Cardinal heavers come close to Ehmke's world series record of thirteen strikeouts, a feat achieved at the age of 35, when his old soupbone had seen better days after sixteen years in the majors?

Will there be another seventh-inning Athletic rally of ten runs to overcome an eight-run lead?

Will there be another ninth-inning flare-up such as brought the Athletics three runs, a 3-2 victory, and the championship against the Cubs.

Some of these things may be answered today when Connie Mack's boys and Gabby Street's boys mix in the first game of the series at Shibe Park, Philadelphia.

It may be sentiment—just a hope that the grizzled Mack will win his fifth world series in seven starts since 1905—that leads one to favor the Athletics.

But favor 'em I do, and I'm willing to go down with the ship, banking on Connie's superior bench judgment to steer the Athletic bark to the promised goal.

* * *

WHY, MR. HENRY

THERE have been any number of arguments over the length of Brick Muller's pass to Brodie Stephens in the California-Ohio State game on New Year's Day, 1921.

Originally it was in the record books as sixty yards. Then it mounted to seventy yards. Some of these days the boys may have Brick hurling the ball out of the stadium.

Be that as it may, the line of scrimmage was on the Ohio State 37-yard line, and if Brick ran twenty yards back of the line before he heaved the leather he was a long ways back.

However, I never suspected that the goal to which Brick threw his famous pass would be reversed.

Least of all by Les Henry, old California alumnus, shadow of Andy Smith in those days, and in more recent years president of the Tournament of Roses Association.

But at the S.C.-U.C.L.A. game the other Mr. Henry scored me severely for saying Stephens's touchdown was made at the south end of the field—that is, the goal line closest to Paddock Field, the track-and-field stadium.

I hastened to differ with Mr. Henry, and no amount of argument would convince either of us we were wrong.

* * *

THE MULLER FACTS

HOWEVER, I now offer Mr. Henry indubitable proof that the years have twisted his memory.

Mr. Henry says the Muller-Stephens touchdown was scored at the north end of the field, the scoreboard end, and the end closest to the Caltech buildings across the street from old Tournament Park.

Here's how the detail of play and one photo prove the contrary:

Ohio State won the toss and chose to kick off to California at the south end of the field.

Toward the middle of the quarter California scored—at the north end of the field—on a line plunge by Sprott.

Later in the same period Ohio State twice worked the ball to the California 10-yard line at the south end of the field, largely on end runs by Pete Stinchcomb, the all-American halfback.

Each time California held and Nisbet punted from behind the Bears' goal line.

A panorama taken by a photographer connected with the Tournament of Roses Association shows this situation: California at the south end of the field with Nisbet behind the goal line waiting the pass from Latham, center; the ball on the Cal 9-yard line, the scoreboard at the north end, where the Bears put over the first touchdown reading, California, 7; Ohio State, 0.

The teams changed goals starting the second period with California's objective the south goal.

About the middle of the second period California pulls the triple pass from the Ohio State 37-yard line—Latham to Sprott to Muller to Stephens—which brings the second Bear touchdown.

Running at full speed from the minute the ball was snapped, Stephens reached the south goal, near the east post, just as the ball nestled in his arms.

If the Bears scored that touchdown at the north end of the field, then the panorama is wrong, the detail of play is wrong, the rules calling for teams to switch goals between the first and second periods are wrong—and my eyesight and memory are wrong.

APSIT OUT OF O.S.C. CONTEST

(Continued from Eleventh Page)

took over the left halfback duties in yesterday's workout and will start against Oregon State Saturday. Kirkwood is a promising player but is by no means as competent a blocker as Apsit. In fact, as a freshman Kirkwood excelled more at passing, packing the ball and kicking. His blocking against U.C.L.A. was not so hot but two nights of diligent instruction by Bill Hunter have brought George along rapidly.

If Kirkwood plays ball as he can, Apsit's loss will not hurt an awful lot Saturday. But if George is injured or falls down in his duties the Trojans will miss their regular blocked plenty.

It is a bit of a coincidence that Kirkwood, worked as understudy to Erny Pinckert in spring practice, was shifted to back up Apsit when fall work started. Howard Jones, Trojan mentor, felt that Apsit was more susceptible to injury than Pinckert, and Mr. Jones's move was evidently well thought out.

HERD DRIVES SPARTANS

Slave Driver Clif Hard tongue-lashed his Spartans into action again last night, Jones using the first team on defense for a good share of the afternoon. The regulars begin to understand what it's all about, that is in relation to Oregon State plays, and they looked considerably better than the second string on Monday. But some of the first string are pretty sluggish and somebody may have to build a fire under them if Oregon State is to be bowled over Saturday.

You can put it down that Paul Schissler's team will see a lot of forward passes. Last year Garrett Arbelbide scored two of Troy's three touchdowns via the air, and Jones is building a number of new pass formations for use on Saturday.

Last night's scrimmage was one of the roughest of the year. Marsh Duffield took quite a beating, but showed plenty of ability at advancing the ball.

Jim Stewart has apparently given up football. He was not out yesterday or Monday. George Decker, a former tackle, is being groomed to help Dutch Wilcox and Ray Sparling at left end. He doesn't look bad.

STARS ANNEX SERIES OPENER

(Continued from Eleventh Page)

third. Barbee's double scored Lee. Carlyle reached second and Barbee third, when Uhalt bumped into Olsen, and drew an error for dropping Cleo's pop fly. Walks to Heath and Bassler forced Barbee over the plate, and Brannan's sacrifice fly brought Carlyle in with the fourth run of the round.

DAGLIA NICKED

After two were out in the sixth the Stars got a run when Barbee was hit by a pitched ball, and completed the circuit on Carlyle's single, and a pair of walks to Heath and Bassler.

The Stars scored two more off Daglia in the seventh on a hit batsman, and three singles. Score:

HOLLYWOOD	AB	H	O	A
Gazella,3b	5	1	2	3
Lee,ss	5	1	2	4
Jones,lf	5	1	1	1
Barbee,rf	3	2	0	0
Carlyle,cf	4	2	2	0
Heath,1b	2	0	10	0
Bassler,c	1	0	9	1
Bran'an,2b	4	1	1	4
Johns,p	4	1	0	0
Totals	33	9	27	13

OAKLAND	AB	H	O	A
Anton,1b	5	3	8	2
Uhalt,cf	4	1	4	0
Mellano,2b	4	0	1	2
Arlett,rf	3	0	2	0
Verges,3b	3	2	1	1
Schino,lf	4	2	1	0
Olsen,ss	4	0	3	1
Read,c	4	2	3	0
Daglia,p	3	0	1	0
Kasich,p	1	0	0	0
Totals	35	10	24	6

SCORE BY INNINGS

Oakland	0	1	0	1	0	0	0	0	0	2
Base hits	0	3	1	3	1	0	1	1	0	10
Hollywood	3	0	0	0	4	1	2	0	x	10
Base hits	1	0	0	0	4	1	3	0	x	9

SUMMARY

Errors—Uhalt, Mellano, Arlett, Read. Innings pitched—By Daglia, 7. Charge defeat to Daglia. At bat—Off Daglia, 30. Hits batted—Off Daglia, 9. Runs scored—Off Daglia, 10. Runs responsible for—Daglia, 8; Johns, 2. Struck out—By Daglia, 3; Johns, 7; Kasich, 2. Bases on balls—Off Daglia, 10; Johns, 2. Hit by pitched ball—Barbee, Johns by Daglia. Wild pitch—Johns. Stolen bases—Anton, Lee, 2. Two-base hits—Schino, 2; Anton, Uhalt, Barbee. Sacrifice hit—Brannan. Runs batted in—Olsen, Read, Barbee, 2; Bassler, 2; Brannan, Carlyle. Double play—Anton to Olsen to Daglia. Time of game—1h. 55m. Umpires—Casey and Powell.

COOMBS STARS

No world series ever was ushered in on an earlier date than October 1. The only others to start at this early date were in 1903 and 1919. The series twenty years ago did not get under way till October 17. It was in the latter series that Jack Coombs hurled three winning games for the Athletics in play with the Chicago Cubs.

WORLD'S SERIES PHILADELPHIA vs. ST. LOUIS TODAY Doors 10 A.M. Game Starts 10:30 A.M. Electrical Score Board LOEW'S STATE

BASEBALL — WRIGLEY FIELD AKLAND vs. HOLLYWOOD LADIES FREE EVERY NIGHT Every Night at 8:15 Except Sunday Two Games Sunday at 1:30 H and S Cars to Park

BOXING FRIDAY NITE 8:30

CARDS, A'S TANGLE TODAY

Frisch, in Bed With Lumbago Day Before Opener, Says He'll Be Okeh; Mackmen Favorites

(Continued from Eleventh Page)

take it easy, in order to be sure of being on the job for the first game."

The medical verdict was that Frisch, although not in first-class condition, would be able to perform. Manager Charles (Gabby) Street echoed this opinion, while at the same time preparing to meet an emergency.

STUNNING BLOW

The loss of Frisch would be a stunning blow to the chances of the Cardinals, whose defense is largely built around that brilliant second-baseman, in addition to which his bat is considered one of the most potent in the line-up. Should Street be forced to make a switch, he will move Earl (Sparky) Adams over to second base from third and put the handy utility man, Andy High, on third.

Aside from the case of Frisch, the only other major uncertainty in connection with the opening game concerns the pitching selection of the Athletics. Most of the experts believe it will be the No. 1 man of the A's staff, Robert Moses Grove, but many of them lean to the opinion that Connie Mack will pull another world's series surprise and assign Knuckle-ball Eddie Rommel to the opening job.

Burleigh Grimes, veteran spitball star, has been definitely chosen to do the hurling for the Cardinals.

If Mack has any idea of placing the main burden on Grove and his big right-handed ace, George Earnshaw, he must start one or the other tomorrow. He might attempt to win quickly with these two by starting Grove in the first game, Earnshaw in the next two games, split by an interval of travel to St. Louis, and then come back with the famous southpaw in the fourth contest. On the other hand, Grove might be held back exclusively for relief duty, with the idea of having him save as many games as necessary or possible with his blinding speed, after the starting efforts of Rommel, Shores, Walberg, Mahaffey and even Quinn were exhausted.

PLANS NO MYSTERY

Street's pitching plans are cloaked in no such mystery. The Cardinal pilot has indicated he will follow Grimes with Flint Rhem, fast right-hander, and Wild Bill Hallahan, faster left-hander. The veteran Jess Haines may be the fourth starting pitcher, unless Grimes is ready to work again by the time the fourth contest rolls around.

The Cardinals believe Grove is the only rival moundsman they need to worry about and predict if they tame the southpaw ace the series will be over in short order in their favor.

The Athletics are favorites and the odds of around 5 to 4 in their favor will lengthen if it develops tomorrow that the Cardinals cannot rely on the usual brilliancy of Frisch's all-around play. The main factors weighing the "dope" in support of the A's are:

(1.) The confidence aroused by their present hold on the world's championship, plus the crafty leadership of their manager, Connie Mack.

(2.) Possession of perhaps the greatest pitcher in baseball, Lefty Grove.

(3.) The backstopping of Mickey Cochrane, greatest catcher in the game.

(4.) The clean-up wallop of Al Simmons, outstanding slugger of the contending teams.

So far as the Cards are concerned, no one of these reasons or all four disturbs the confidence and fighting spirit with which they have rolled into the championship fray. The team that so convincingly outstripped one of the strongest National League fields in years does not think it can be stopped.

HEYDLER REMARKS

"If the Cardinals play against the A's the way they did against Brooklyn in the series that sped them to the top I will be satisfied," remarked John Arnold Heydler, president of the National League and leader of the forces hopeful that the three-year winning streak of the American League will be brought to an abrupt finish. Heydler feels that the greatness of the St. Louis club has been tested and not found wanting.

The Red Birds appear unquestionably the strongest National League entry since they last beat the Yankees in 1926 under Rogers Hornsby.

There was plenty of snap and spirit in the workout of the Cardinals this afternoon at Shibe Park, where they put on a brisk batting and fielding drill after the Athletics had engaged in a two-hour drill in some secrecy. Al Simmons, the big gun of the A's, remained to do a little joshing with such rivals as Grimes and Bottomley.

The first Cardinal on the field was Taylor Douthit, fleet center-fielder, and his initial act was to inspect the fly-catching conditions under the sun that proved so blinding a year ago to Hack Wilson of the Cubs.

"Douthit has played worse sunfields than this and he will have no trouble," remarked Street as his center fielder galloped around spearing high-hit balls.

So far the debate over rival chances has been much more brisk than the rush for tickets, despite the interest in the opening game and the presence of President Hoover with a party, including many Cabinet officers and other government officials.

NOT MUCH INTEREST

Speculators did little or no business today, with the supply of pasteboards apparently well in excess of the demand. Unless there is a belated attack on the turnstiles tomorrow, Shibe Park, may not be filled to its increased capacity of 33,000.

Three thousand bleacher seats, selling at $1 each, go on sale tomorrow morning. On top of the houses facing the park on Twentieth street, temporary bleachers have again been erected, to accommodate several thousand spectators, but this enterprise was not very profitable a year ago.

TEMPE ANNEXES STAR BOAT RACE

(Continued from Eleventh Page)

the fourth of the series of five which started Friday, by a safe margin. Sunday the California entry finished first by one second.

Second honors went to Peggy Wee of Bayside, N. Y., and third to the defenders, J. G., and C. L. Johnson, Easton, Md., sailing the Ripple. The outcome broke a tie existing after the third race between Tempe IV and Vixen of the Barnegat Bay fleet, putting the California craft in front with 81 points. Peggy Wee held its relative position with 79, and the Johnson brothers went into third place with 73.

The championship is decided under a point system by which each craft is given one point for finishing and one point for each boat it defeats. Tomorrow's race is the last, but should a tie result it will be decided the next day in an added event.

Today's race was over a short windward-leeward course, each craft making three laps, and conditions were favorable with a light breeze blowing.

The official finish follows, the figures indicating the total points to date:

Tempe IV, Newport Harbor, Cal., 81; Peggy Wee, Bayside, N. Y., 79; Ripple, Easton, Md., 73; Chico, New Orleans, 64; Majella II, Peoria, Ill., 62; Flapper, Norfolk, 65; Lintik, Manila, P. I., 42; Jay, Cowes, Eng., 53; Okla II, Southport, Ct., 72; Emmeline, Santa Barbara, Cal., 33; Vixen, Seaside Park, N. J., 71; Chuckle, Westhampton, L. I., 22; Fram, Chicago, 25; Fleet Star, Brooklyn, N. Y., 14; Nalu, Honolulu, 27; Moonshine, Warwick, R. I., 35; Taan, Shelter Island, L. I., 44; Fawn, Elk River, Md., 26; Red Star II, Cooperstown, N. Y., 21; Startle, Paris, France, 22; Licette, Cannes, France, 8; and Yu Yu, Havana, Cuba, 37.

Firemen Take Hard Workout

Satisfied that he has a good ball club, Bill Blewett, coach of the Los Angeles Fire Department gridders, will give his Smoke Eaters a long and tough workout at Harvard playground this afternoon in readiness for Friday night's battle with the all-star Olympic Club from San Francisco. The game will be played under the arc lights at the Coliseum.

Bill was well satisfied with his boys in the opening game against San Jose State Monday at Wrigley Field. The score was 19 to 0, but Blewett could have run up forty or more points if he had desired.

"After the first half, I was satisfied that my first team is tough enough for the Olympic Club or anybody," said Bill yesterday, "and I was content to let the score stay 19 to 0. I was preparing for the Olympic Club, not San Jose.

SHEELY AHEAD

Earl Sheely's batting average including the double-header contest of Monday is .407. This is the identical average that Ike Boone held for the season of 1929 when he shattered all previous high batting averages for the Pacific Coast League.

Solons Blank Missions, 5-0

SAN FRANCISCO, Sept. 30. (AP)—Sacramento's Senators blanked the Missions, 5-0, today. Lefty Flynn held the locals to eight hits, well scattered, while his team-mates converted nine hits off Biggs into a winning margin. The Senators started their scoring with a three-run rally in the second. Threatening weather held the attendance down to about 150 persons. Score:

SACRAMENTO	AB	H	O	A
French,ss	5	3	0	9
M'L'gl'n,3b	5	2	0	3
Backer,2b	4	0	5	4
Demaree,lf	4	1	1	0
Osborn,cf	3	0	2	0
Rohwer,rf	2	0	0	0
Camilli,1b	3	1	15	0
Koehler,c	4	2	4	0
Flynn,p	3	0	0	2
Eldred,rf	1	0	0	0
Hoag,lf	1	0	0	0
Totals	35	9	27	18

MISSIONS	AB	H	O	A
Mullig'n,3b	4	2	1	3
Rodda,ss	4	0	1	3
Wright,2b	3	1	6	1
Burns,1b	4	1	8	0
Berger,lf	4	1	2	0
Kelley,cf	3	1	4	0
Hafey,rf	3	1	0	0
Brenzel,c	3	1	5	0
Biggs,p	2	0	0	2
Hufft,x	1	0	0	0
Cole,p	0	0	0	0
T.Pillette,z	1	0	0	0
Hofma'n,zz	0	0	0	0
Totals	32	8	27	10

x—Batted for Biggs in 8th.
z—Batted for Wright in 9th.
zz—Batted for Kelley in 9th.

SCORE BY INNINGS

Sacramento	0	3	0	1	0	0	0	0	1	5
Hits	1	3	0	2	1	2	0	0	0	9
Missions	0	0	0	0	0	0	0	0	0	0
Hits	0	1	0	1	1	1	0	3	1	8

SUMMARY

Errors—Biggs, Wright. Innings pitched—By Biggs, 8. Credit victory to Flynn. Charge defeat to Biggs. At bat off Biggs, 31. Hits batted off Biggs, 9. Runs scored off Biggs, 4. Runs responsible for Biggs, 3. Struck out—By Flynn, 6; Biggs, 3. Base on balls—Off Flynn, 2; Biggs, 5; Cole, 2. Runs batted in—French, 2; McLaughlin. Double plays—McLaughlin, Backer, Camilli; French, Backer, Camilli, 2. Time of game—1h 30m. Umpires—McLaughlin and Deeble.

Indians Sink San Francisco

SEATTLE (Wash.) Sept. 30. (AP) The Seattle Indians took an eleven-inning game from the San Francisco Seals, 2-1, behind the steady pitching of Rudy Kallio here today in the series opener.

Kallio held the Seals to six hits, while Elmer Jacobs, on the mound for the visitors, was touched for ten. The winning run was scored by Cox, Seattle catcher, with two out. He singled, took second when Ellsworth was hit by a pitched ball, and came home on Taylor's single. Score:

SAN FRANCISCO	AB	H	O	A
Sulik,rf	5	0	2	0
Baker,2b	5	1	1	1
Crosetti,ss	4	2	4	5
Donovan,cf	3	1	2	1
Sheely,1b	4	0	12	1
Caveney,3b	4	1	2	2
Oana,lf	4	0	5	0
Gaston,c	4	0	4	0
Jacobs,p	4	1	0	7
Totals	37	6	32z	17

SEATTLE	AB	H	O	A
Ellsw'rth,ss	5	0	2	5
Taylor,1b	6	3	16	0
Holland,lf	3	0	0	0
Almada,cf	3	1	2	0
Muller,2b	4	1	2	5
L'w'r'nce,rf	5	2	5	0
Knothe,3b	3	2	1	7
Cox,c	4	1	5	0
Kallio,p	4	0	0	0
Totals	37	10	33	17

z—Two out when winning run scored.

SCORE BY INNINGS

San Francisco	0	0	1	0	0	0	0	0	0	0	0	1
Hits	0	0	3	0	0	1	1	0	1	0	0	6
Seattle	0	0	0	1	0	0	0	0	0	0	1	2
Hits	0	1	0	3	0	1	1	0	1	1	2	10

SUMMARY

Errors—Gaston. Runs responsible for—Kallio, 1; Jacobs, 2. Struck out—By Kallio, 4; Jacobs, 3. Base on balls—Off Jacobs, 6; Kallio, 1. Hit by pitched ball—Ellsworth. Three base hit—Knothe. Two base hits—Lawrence, Donovan. Sacrifice hits—Muller, Holland. Double plays—Knothe to Muller to Taylor; Jacobs to Crosetti to Sheely; Ellsworth to Muller to Taylor. Time of Game—1h 55m. Umpries—Cady and Sweeney.

BROADWAY · HILL · AND · SEVENTH · "ONE O'CLOCK SATURDAYS"

BULLOCK'S STORES FOR MEN

Short Fellow
Long Fellow
Stout Fellow
Regular Fellow

Shape Suiting in Bullock's Men's Clothing

Whether you are of regular or irregular construction. Whether you are 5 foot 2 or 6 foot 2. Whether you are looking for a brilliantly tailored 2-button blue oxford, or a medium priced, hand-tailored model in marine gray...you are bound to find good color and style choosing in whichever one of these Bullock size specifications suits your shape:

Regular 33 to 48
Short 33 to 44
Short Stout 37 to 44
Stout 37 to 46
Long Stout 39 to 46
Long 36 to 44

Prices are just as easy to select from. $34.50. $37.50, $45. $50. $65. And $75. Right now there are some particularly fine Bullock models to be found at $34.50. See them today.

Men's Clothing . . . BULLOCK'S . . . Street Floor, Hill

"The Greenwich"
Bullock's new welt edge Hodshon-Berg Felt, $8
Men's Hats . . . BULLOCK'S . . . Street Floor, Hill

Riding Apparel
Cavalry twill and Bedford cord Breeches, $12.50
English Riding Boots (brown calf only), $17.50
Polo Shirts, all colors, at $5. Others for $1.95
Suede Leather Windbreakers, $12.50 to $35
Plain color Neckwear, woven horse designs, $2
Folding Boot Jacks, $2.50. Spurs, $2.50 to $5
Crops, $3.50 to $15. Polo Whips, $3.50 to $5.50
Polo Breeches, $6.50, $8.50. Helmets, $12.50

Men's Polo and Riding Shop . . . BULLOCK'S . . . Below Street Level, Hill

Morrison Off Tonight to Defend Southern California Open Title at Agua Calien

CHAMPIONSHIP STARTS ON FRIDAY WITH TWO ROUNDS

More Than 100 Pros and Amateurs Enter Tourney; $1200 Purse Up for Paid-to-Play Golfers

BY EDWARD LAWRENCE

Fred Morrison, siege gun of western professional golfers, flivvers to Agua Caliente tonight to defend his Southern California open championship on Friday, Saturday and Sunday.

FRED MORRISON

Olin Dutra, big Brentwood pro, who holds the Pacific Southwest P.G.A. title, will accompany Fred south. The two local professionals, top favorites of the tournament, plan to tune up their games tomorrow in preparation for Friday's thirty-six-hole test.

Willie Hunter of Montebello Park, president of the P.G.A., anticipates an entry in excess of 100 amateurs and professionals. Simon-pures with handicaps up to 10 are eligible for the event, and a large amateur entry has been received.

Leo Diegel, former national P.G.A. champion, is expected to compete as he did last year, but whether or not he will play has not been definitely announced. Leading Southland pros are entered, however, including Chet Beer of Bakersfield, Roy Tufts of San Diego, Mortie Dutra of Virginia, Tom Stevens of California, Al Cameron of Agua Caliente, and Lew Scott of Hillcrest.

The tournament is over seventy-two holes, thirty-six Friday, eighteen Saturday, and eighteen Sunday. The pros will split a purse of $1200, added money, while "Doc" Moulton, manager of the Agua Caliente club, has secured an elaborate array of amateur prizes. In addition to trophies for first and second low gross and low net, there will be prizes for the best eighteen holes and a special trophy for the golfer with a handicap between 7 and 10, who turns in the best score for thirty-six holes.

Morrison has been gradually approaching the peak which last year carried him to the Southern California championship and brought him medal honors in the national P.G.A. He played sensationally at Sunset Fields last fall, carding two final rounds of 68 to beat out Diegel, Dutra, and Bear among others. In the P.G.A., Fred set a new qualifying record.

The Dutra boys, Olin and Mortie, figure to do well over the Agua Caliente course, where they tied for third place last January to bite off a large slice of the prize money in the $25,000 open.

Billy Bell, Southern California's ranking golf course architect who designed the Agua Caliente course, reports that the layout is in fine shape for the event.

The golf course clubhouse, which was not ready for the open last winter, has just been completed and will be ready for the championship

BAY CITY, SALT LAKE PLAN TOURNAMENT

Salt Lake City enters the winter tournament arena on October 24, 25 and 26 with a $5000 open. The tournament, first on the program, will be played over the Salt Lake Country Club links.

GOODFELLOWSHIP TOURNEY REACHES SEMIFINALS

California's Goodfellowship tournament reaches the semifinal round this week. In last week's second-round matches, F. W. Converse featured with an extra-hole victory over Ed R. Hurst, secretary of the club. Converse won on the twentieth hole after a great match. In this week's leading clash, Converse faces D. P. O'Keefe. H. O. Rosen scored an upset by defeating President C. R. Cheney, 3 and 1.

Following are the complete results as reported by Hugh Sampson:

C. R. Cheney flight: F. W. Converse defeated E. R. Hurst, 1 up twentieth hole; D. P. O'Keefe defeated Harry Winters, 4 and 3; Frank Dunn defeated Nolen Allen, 1 up; H. O. Rosen defeated C. R. Cheney, 3 and 1.

D. P. O'Keefe flight: Dr. Goodfellow defeated H. K. Desmond, default; W. B. Gilroy defeated Tom Dering, 3 and 1; A. O. Lind defeated George Rubsch, 4 and 2; C. E. Rickershauser defeated Frank Gaudio, 1 up.

E. R. Hurst flight: A. S. McKinnon defeated O. A. Hunt, 1 up; Fred Ussher defeated Carson Taylor, 1 up 19 holes; R. E. Caughey defeated George R. Shean, 1 up; Fred Larsen defeated Roy Culwell, 2 and 1.

H. L. Burford flight: F. F. Stokes defeated D. W. Pierce, 2 up; W. D. Law defeated Joseph Richardson, 5 and 4; W. Graham defeated V. Koenig, 1 up nineteenth hole; J. O. Crawford defeated George Follansbie, 1 up.

Fred Aberle flight: R. M. Bishop defeated A. W. Williams, 6 and 5; G. W. Gardiner defeated W. R. McConnell, 2 and 1; L. L. Doty defeated George Kern, 4 and 3; A. B. Ehrnbeck defeated R. S. Gradle, 1 up.

Guy Hanson flight: C. P. Perry defeated L. M. McQuarry, 1 up, nineteen holes; L. E. Lyon defeated W. N. Shell, 2 and 1; L. J. Supple defeated B. L. Smith, 1 up, twentieth hole; L. P. Bradley defeated G. Gaudio, 4 and 3.

Dr. W. Dodge flight: J. M. MacKenzie defeated E. B. McCobb, 6 and 4; D. Goin defeated A. K. Goodwin, 2 and 1; W. D. Lee won by default; C. A. Bergstrom defeated L. G. Trigg, 1 up.

H. B. Walton flight: R. D. McLaughlin defeated Dr. Hoefler, 4 and 3; J. W. Vickers defeated W. H. Soule, 1 up; W. R. Maiden defeated Gordon Lawson, 2 and 1; Dr. F. L. Miller won by default.

J. C. Scully flight: L. H. Palmer defeated P. E. Conner, 4 and 3; J. E. Waters defeated Dr. Caylor, 1 up; W. R. Jones defeated R. H. Rock, 2 up; Hay Weiren defeated Max Egerer, 1 up nineteenth hole.

ELMER VICE NEW PRO AT MIDWICK CLUB

Elmer Vice has been appointed professional at the Midwick Country Club. Vice, who was caddie master under Fred Morrison, takes up his new duties starting today. Tommy Garcia will remain in charge of club making.

MONTEBELLO, PASADENA PLAY TIE MATCH

Two matches were played Sunday in the Southern California Public Links Golf Association team matches. Santa Monica defeated Westwood, 12 to 3, while Montebello and Pasadena battled to a tie, 7½ points to 7½. Long Beach drew a bye. Sunday's schedule brings Pasadena and Westwood together; Long Beach meets Montebello, and Santa Monica gets a bye.

Jess Puryear sends down a bit of dope on the first annual open match play golf championship, which will be staged over the the Olympic Club course the first week in December. The San Francisco Junior Chamber is sponsoring the event, which carries a purse of $7500.

Jess reports that sixteen well-known pros have indicated that they will enter. They are Tommy Armour, Gene Sarazen, Leo Diegel, Horton Smith, Johnny Farrell, Joe Kirkwood, Bill Mehlhorn, Denny Shute, Charley Guest, Whiffy Cox, Al Espinosa, Harry Cooper, Al Watrous and Johnny Golden.

Amateur entries have also been received from Charles Seaver, Lawson Little, Jr.; Johnny McHugh, Dr. O. F. Willing, Fay Coleman, Donald Moe, Frank Dolph, Bon Stein and Francis Brown.

FOX HILLS ANNOUNCES INVITATIONAL DATES

November 4 to 9 are the dates selected for the staging of the first invitational golf tournament to be held at Fox Hills Country Club. Play will be over the championship east course of the Culver City club, which is in splendid condition. Fairways have been groomed carefully for many months while the cocos creeping bent greens are in excellent shape.

According to Arthur C. Jones, president of Fox Hills, a fine array of trophies has been selected for the occasion, and it is the plan of club officials to make their first invitational an outstanding event.

Eighteen holes qualifying round may be played either Tuesday, November 4, or Wednesday. Thursday, Friday, Saturday and Sunday will see match play in order with an invitational mixed foursome event scheduled for Sunday afternoon, November 9.

The qualifying round has been divided into four classes: Class A for 0 to 6 handicaps, Class B for 7 to 12, Class D for 13 to 18 and Class C for 19 to 24. There will be trophies for low gross and low net for each class. Plans call for ten flights at match play and a consolation round for nonqualifiers and those defeated in first-round matches.

The invitational is open to members of clubs belonging to the Southern California Golf Association. Entries may be made by mail to Don Price at Fox Hills Country Club, Culver City, or through the secretary of clubs belonging to the association. A. H. (Ollie) Painter has been engaged as tournament director.

Miss Collett Due Tomorrow

Miss Glenna Collett, four times national women's golf champion, who will defend her title over the Los Angeles Country Club north course two weeks hence, arrives tomorrow. Mrs. Dorothy Campbell Hurd, who has held the national title on three occasions, was the first of the noted feminine stars to arrive. Mrs. Hurd played a second round over the north course yesterday, shooting an 81. She also toured the course on Sunday, carding a 79. Miss Collett is coming with several other women golfers, but Mrs. George M. Midgley, chairman of the women's auxiliary, is not certain who is accompanying the champion on her western invasion.

SINGER TO FIGHT MACK

CHICAGO, Sept. 30. (AP)—Al Singer of New York, world's lightweight champion, and Eddie Mack of Denver, today signed for a ten-round, nontitular match at the Chicago Stadium, October 14.

MURDOCK TO MEETS WILLS

DENVER (Colo.) Sept. 30. (AP)—Eddie Murdock, Denver lightweight, was signed today to meet Young Harry Wills, Pacific Coast boxer, at Salt Lake City, October 6.

RACERS TANGLE TONIGHT

Heavy-Footed Drivers Entered in Ascot Speedway Events; Records Expected to Tumble

With the track pronounced in the best shape it has been in since it was built seven years ago, and with some of the foremost drivers of the nation ready to battle for several thousand dollars prize money, many cobweb-encased records are expected to fall by the wayside tonight at the Legion Ascot Speedway when a program of six races will be offered local fans.

Never before, according to Dr. Fred Loring of the Ascot organization, has such a large number of fast cars been enrolled at the oval for an auto race meeting. While a few weeks ago there was a lack of competition, it is now a difficult task to select the favorites from the list of thirty-five pilots. Arvel Brunmier, the Whittier ace, probably heads the field tonight, but railbirds who are stringing with the Frenchman to bring No. 48 home ahead of the pack in the forty-lap sweepstakes have anything but a cinch bet.

"Shorty" Cantlon, for one, may enact a surprise by exhibiting some of the driving that won him fame at the local saucer last season. Cantlon, when his car is right, usually sets a pace that few can follow, and in view of the fact that he has had his Miller-Schofield special remodeled since last week's race, he may stage one of his big celebrations this evening.

Two new pilots are set to take their first trips of the season around the Ascot saucer tonight. Chester Gardner, Arizona veteran, and Sam Hoffman, who hails from Sioux City, are the newcomers. Both brought fast cars with them and may pull the highly unexpected by getting into the main event in their first appearances. Gardner, who drove at Indianapolis this year, is one of the national ranking A.A.A. pilots, while Hoffman is a dirt-track specialist.

"Stubby" (Whataman) Stubblefield, who will be out after his third straight victory in the Italian Helmet Dash; Francis Quinn, whose winning driving of No. 3 was the sensation of last week's races, and Walt May, unquestionably one of the greatest and most popular young pilots in the game, will rank among the other featured stars in the races.

Legion officials, who are enthusiastic over the fact that there have not been any serious smashups during the past two weeks, are taking every precaution to prevent accidents. One of these steps consisted of signing Lonnie G. Peagans, formerly of the Beverly Hills Speedway, to referee the entire program.

LOUGHRAN FIGHTS DANIELS

CHICAGO, Sept. 30. (AP)—Tommy Loughran, former light-heavyweight champion, and Dick Daniels, young Minneapolis heavy, have been signed for a ten-round bout at Minneapolis, October 16.

Famous Star on Sidelines

PHILADELPHIA, Sept. 30. (AP)— George Washington Bradley, who pitched a no-hit, no-run game against the Hartford (Ct.) club fifty-four years ago for the St. Louis Nationals, wore a policeman's uniform today for the last time. At midnight tonight "Brad," who is 75 years of age, goes on the pension list. He has been on the force for thirty-two years.

Doeg Starts on Career as Business Man

NEWARK (N. J.) Sept. 30 (AP)— John Hope Doeg, the stalwart young Californian who won the national tennis singles championship at Forest Hills the 13th inst., entered upon a business career today.

Doeg went to work in the office of the Newark Evening News, preparing himself for a place in the employ of O'Mara & Irmsbee, advertising agents, in New York.

As for tennis, Doeg says he plans to defend his national singles and doubles titles next year but expects in general to confine his playing to tournaments around New York.

BRUINS RESUME DRILL

Light Workout for Westwood Eleven; Next With Pomona Sagehens

Reviving after the 52-to-0 shellacking incurred last Saturday hands of the Trojans, Coach Bill Spaulding's Bruin gridders practice yesterday at U.C.L.A. Light workouts in fundamentals pointing out of errors that the men made against Southern C occupied the squad.

Although the Bruins have a bye on their schedule this week, heavy practice will begin this afternoon in preparation for the rest of the tough schedule taken on by the Westwood university this year. Pomona College's Sagehen eleven, reported exceptionally strong this year, is the next opponent for Spaulding's crew in the Coliseum on the 11th inst., after which the powerful St. Mary's Galloping Gaels of Coach "Slip" Madigan play the Bruins a night game in the Coliseum on the 17th inst.

Several members of the Westwood grid squad who had been previously classed as second-string material have come up rapidly this past week, making good showings against the Trojans and in practice. Lloyd McMillan, tackle, is rapidly improving in his second year of varsity competition, and may soon hold down one of the first-string tackle jobs. Dick Mulhaupt will probably be a first-string end also, despite his lack of weight. Dick, although handicapped by weak eyes, has an almost uncanny ability to snag passes.

Two Bruin backs, who were kept out of the Trojan encounter by injuries, will be in condition against the Sagehens. Har tormsen, 175-pound halfb an injured leg that is around nicely, and Earle injured shoulder is also re to treatment.

Grand Circuit Season O

LEXINGTON (Ky.) Sept. Grand circuit racing for 19 to a close here today when but not brilliant program sented. The feature, the L handicap for pacers, was the champion Winnipeg. He handicap of 130 feet and losing the second heat to tes with a handicap of nin

All races were split-heat the 2:18 trot, won by Audrey ing to be the hardest-fou and going the limit of fou before a decision was reache

Racing was opened with th ning of the unfinished 2:13 was won by Worthy Wood paratively slow time after Dillon made a break which out of the race. The Mich year-old, Calumet Aga, won pace, while the consistent Axtien won the third heat.

Poets Boast Strong Sophs

Sophomore strength in the Whittier College football squad will be a decided help to "Chief" Newman, head coach, in laying his plans, not only for this year, but for next as well.

Newman's new recruits will have another excellent opportunity to prove themselves when the Poets take on Northern Arizona State Teachers' College, which boasts a good eleven.

Gibbs at tackle, Mashburn at half, Daugherty at guard, and Grunsky at end all saw plenty of the battle last Saturday on Hadley Field with the sailors from the U.S.S. Oklahoma. Gibbs turned in a consistently good defensive game at his position, which he held down practically all sixty minutes.

Mashburn produced some brilliant offensive work leading the Quaker backfield in several of its longest gains. He is fast and shifty.

CALMES SHADES RIVAL

OKLAHOMA CITY, Sept. 30. (AP) Baxter Calmes, Duncan (Okla.) heavyweight, won a close decision from Red Fitzsimmons, Wichita, here tonight in a ten-round go.

LOUISVILLE DROPS 8-6 CONTEST TO ROCHESTER

PARKWAY FIELD (Louisville, Ky.) Sept. 30. (AP)—A third strike caught on the first bounce and apparently noticed by nobody except the batter, proved the turning point in today's little world series game. It gave the Rochester Internationals 4-to-2 advantage over Louisville American Association representatives. Rochester won, 8 to 6, and now needs but one more victory to win the series.

In the eighth inning, Louisville, leading, 5 to 4, Worthington tripled with one out. Penner, who relieved Marcum for Louisville, struck out Collins and Wilson, but Catcher Barnes caught the last strike on the bounce. He failed to throw to first. The Louisville players moved in as though the inning was over, then saw the alert Wilson racing for first and clustered themselves around home and third. Wilson dashed to second.

Florence came up and singled to right to put the Redwings a run ahead. Pitcher Berly banged a triple to right and Florence scored. Berly was out trying to stretch his hit into a home run.

Brown's single and Pepper's single in the ninth gave Rochester another run. The Colonels rallied to tally one in the ninth on a base on balls to Herman and single by Marcum, who, after being batted out in the sixth, had gone to right field.

for MILDER BETTER TASTE
Chesterfield CIGARETTES
LIGGETT & MYERS TOBACCO CO.
They Satisfy

THIRTY thousand welcoming shouts as he steps to bat . . . the idol of them all. Ball one! Ball two! . . . and cr-r-ack! he's done it again. Popularity to be lasting must be deserved.

ONE will always stand out!

HOME RUNS are made at the plate — not on the bench!

Likewise what counts in a cigarette is what a smoker gets from it — not what is said about it.

Chesterfield has a policy — give smokers what they want:

MILDNESS—the wholly natural mildness of tobaccos that are without harshness or bitterness.

BETTER TASTE—such as only a cigarette of wholesome purity and better tobaccos can have.

Chesterfield Cigarettes are manufactured by LIGGETT & MYERS TOBACCO CO.

a Calien

SUME DRILL

ood Eleven; Next G
na Sagehens

cking incurred last Saturday
Spaulding's Bruin gridders re
t workouts in fundamentals
made against Southern Cal
juries, will be in condition
against the Sagehens. Harol
tormeen, 175-pound halfback
an injured leg that is
around nicely, and Earle P
injured shoulder is also resp
to treatment.

Grand Circuit Season O

LEXINGTON (Ky.) Sept.
Grand circuit racing for 1930
to a close here today when
but not brilliant program wa
sented. The feature, the Laf
handicap for pacers, was w
the champion Winnipeg. He
handicap of 130 feet and won
losing the second heat to Sir
es with a handicap of ninety
All races were split-heat
the 2:18 trot, won by Audrey,
ng to be the hardest-fough
and going the limit of four
before a decision was reached.
Racing was opened with the
ing of the unfinished 2:13 tr
was won by Worthy Wood in
paratively slow time after
Dillon made a break which p
out of the race. The Michi
year-old, Calumet Aga, won th
race, while the consistent
Axtien won the third heat.

ways
out!
made at the
ench!
in a cigarette
from it — not
olicy — give
t:
holly natural
at are with-
ness.
uch as only a
purity and
e.
ASTE
ofy

---

leet Stars Facing Busy Season

RID OUTFITS HARD AT WORK

ing, Wrestling Squads Begin Thursday

o, Maryland May Not Play Off Tie

ssee Will Connect With Marines

BY FRANK T. HARVEY

ion of the United States fleet are figuring on a lot d work during the coming two s and fleet and civilian sport s figure on seeing a lot of while competition during that in which west coast naval ti- in football, boxing, wrestling, ball, boat racing, etc., will be

ball competition in the battle get under way Saturday at Field and the boxing and eliminations start next night. Two smokers are for the opening night, Idaho meets the Nevada aboard vada and the Oklahoma and mat and mit men square against one another aboard the ship.

to reports being circulated the fleet yesterday the foot- from the battleships Idaho which met Saturday at Field in the opening elimination of the season and fought to a tie, may not have to clash again. teams will finish up the season the same ships and if one or defeats a team which in turn either the Idaho or Maryland, the case may be, the losing ship out of the running and the vic- team will continue to fight for the

A. C. Burrows, former Naval football star, who has been sta- on board the flagship California than two years, is considered one greatest ship boosters in the Navy cheerful efforts in working with on board the flagship has much to promote ship spirit and to the California one of the best ships in the western armada.

Edward Hawkes will take his Tennessee football team to San next Sunday where the Rebels up with the Marine Base eleven Field.

Tennessee has a fast, hard-fighting this season and is favored to sink leatherneck aggregation.

"Toddie" Heintz, all-Navy heavy- champion from the U.S.S. Idaho, considerable comment on the which he has been punching a number of heavyweights in gymnasiums where he has during the past few weeks. A of well-known civilian fight critics that he will become one of the heavyweights in the country short time.

to the fact that all ships in the will be in port during the coming it is probable that special liberty granted each day to a number on all ships in order that go ashore for training.

teams will hold practice at Field, while the boxers and for the most part will train Army and Navy Y.M.C.A. and at Fred Petry's gymnasium in San Swimming and basketball will at the San Pedro Y.M.C.A.

Padilla, all-Navy bantamweight from the U.S.S. New York, has matched to fight Thor Olsen of at Wilmington next Wednes-

ackie Fields Whips Horner

CHESTER (N. Y.) Sept. 30. (AP) Fields of Los Angeles, mak- his first start since he lost his weight title to Young Jack son last spring, easily won a round decision over Jackie Hor- of St. Louis here tonight. Fields every round and had Horner the floor for counts of nine five

ADENA LIGHTS CONQUER MARSHALL

dena High School's light- football team defeated Mar- 25 to 6, yesterday, exhibiting a passing attack. Carruthers the ball to Casserly to put it scoring position, and then bucked it over. One of his touchdowns was a 15-yard Summary:

		Marshall
	L.E.R.	Galbraith
	L.T.R.	Wegge
	L.G.R.	Nelson
	C.	Heckman
	R.G.L.	Olsen
	R.T.L.	Jackson
	R.E.L.	Newhart
	Q.	Hoop
	L.H.R.	Swanson
	R.H.L.	Hildred
	F.	Wilkes

SCORE BY QUARTERS

	0	6	19	0—25
	0	0	0	6— 6

downs—Ross, Gabriel, 3; Wilkes. point—Casserly.

MONTE LIGHTIES NTINUE WIN STREAK

ch Henry Garis's El Monte weights won their nineteenth cutive game yesterday when defeated the South Pasadena by a 12-to-6 score, in a prac- tilt held on the losers' grid- The El Monte squad won Southern California lightweight pionship last year, and seems be a strong squad again this Albert Pearson starred for winners with runs of 40 and 85 that accounted for the two chdowns.

he El Monte Class C squad also ed in with a win yesterday, ing the Excelsior Midgets on own field by a 12-to-6 score.

RNAMENT PARK ETS SOCCER GAMES

soccer games of the Los An- League to be played at Pasa- will take place at Tournament it was announced last night officials.

games will be played at ment Park on Sunday, the day of the schedule. At 1 the fast and aggressive Pas- A.C.C. eleven will meet Rich- At 3 o'clock, the Magyars, of the strong threats for Hol- 's title, will meet the Vic- club, a new addition this

OOK LOSES TO PICKERD

INDIANAPOLIS, Sept. 30. (AP)— Pickerd, Indianapolis heavy- boxer, defeated George Cook Australia in a hard ten-round here tonight. Cook was ed twice for no count when he slipped while off balance.

Portland Club Will Be Sold During Winter

PORTLAND (Or.) Sept. 30. (AP)—Gus A. Moser, attorney and secretary for the Portland Baseball Club, Inc., said at a meeting of the Multnomah Amateur Athletic Club Monday night the Portland baseball club was for sale and would be sold during the winter months.

"I have verbal option to purchase the club," Moser said, "and I have nearly half of the amount needed to complete the deal. Nothing can be done until John Shibe, who with Tom Turner, owns the majority of the stock, arrives in Portland."

Moser said he knew of two California groups interested in the purchase of the club franchise. He said when the club is sold some arrangement will have to be made with the stadium here because of an ordinance which affects a street that runs through the middle of the present ball park. The ordinance provides the baseball club shall build a $250,000 stadium on the present site by May, 1931.

Moser did not say who were the groups interested in the purchase of the club franchise.

Tech Varsity Light, Fast

Caltech's varsity will average only about 165 pounds per man when the Engineers take the field Friday night against Arizona in the Rose Bowl, but Coach "Fox" Stanton is expecting to make up in speed and trickiness whatever he may lack in bulk.

George Watson, bulky fullback, is the heaviest man on the squad at 185 pounds, with Bill Shuler, 180-pound tackle, next in line. Shuler, along with Capt. Dickey, received all-Coast mention from "Pop" Warner last year.

Arizona figures to outweigh the Engineers not quite ten pounds per man, but Stanton hopes that his speedy backs, and the unique style of offense, featuring the lateral pass, will more than even up the deficiency.

Tiger Gridders Take Workout

Coach Eddie Kienholz ran his disabled Oxy Tigers through a light workout yesterday afternoon that started the preparation for the Tiger-Whittier game a week from this Friday night in the Rose Bowl.

Quite a number of Oxy gridders are nursing colds and bruises, the knocks contracted in the game with the University of Mexico eleven last week-end, while the colds seem to be in the form of an epidemic that is running through the entire squad.

Kienholz expects a tough battle with the Poets and Oxy followers wouldn't be surprised if Chief Newman's aggregation comes out the winner.

Blackhawks to Play Pirates

Led by "Big Bertha" Newell, giant defense star, the Los Angeles Blackhawks are ready for the opening clash of the season tomorrow at the Winter Garden Ice Palace, when they clash with their old rivals, the Hollywood Pirates.

Newell has assembled a powerful club for the season. Among the hockey stick wielders that Newell has signed are Bert White, Winnipeg goalie; Bill Goodman, Seattle fast-skating forward; Johnny Smart, the Vancouver defense star, and Bill Vaughn, late of St. Louis Tigers. Several other good boys make up the squad.

ICE HOCKEY TEAMS CLASH TOMORROW

Two of the strongest ice hockey squads ever to be exhibited here so early in the season will face each other Thursday night at the Palais De Glace when the Los Angeles Bruins meet the Hollywood Monarchs in the opening tilt of the season, it was declared yesterday by Henry Siemer, owner and operator of the Palais.

The contest will start promptly at 8:30. In order to make the hockey prmiere as auspicious as possible, officials of the Palais De Glace have signed some of the greatest exhibition skaters, barrel jumpers and speed skaters in the West to perform between periods.

ANNOUNCE CARD FOR MAIN-STREET BOUTS

Carlo Curtis has lined up a strong preliminary card to back up the six-round main event between Sandy Casanova and Eddie O'Day at the Main Street Club Saturday night, six four-round bouts being scheduled. They are George Savage vs. Johnny Martinez, 135 pounds; Johnny Chrismas vs. Joe Macy, 135 pounds; Al Cruise vs. Ray Acosta, 160 pounds; Savarino Valdon vs. George Matthews, 165 pounds; Howard Fritz vs. Happy Romero, 147 pounds; Johnny Godinez vs. Santiago Lujan, 118 pounds.

HOLLYWOOD RIDERS TO GALLOP SUNDAY

In another fast contest, Bill Ray's Whites will clash with the Yellow Jackets Sunday at the Hollywood Polo and Hunt Club field.

Ray has been troubled with a sore hand for the past week, but should be recovered from his affliction by Sunday and ready to again ride in his usual flashy form. John Feyes at No. 1, Kirk Steiner at No. 2 and L. D. Smith at back, complete the White line up.

FRASER, PORTILLO IN DRAW

SEATTLE (Wash.) Sept. 30. (AP)—Don Fraser, Spokane welterweight, fought a sizzling draw with Tony Portillo, Seattle, in a six-round boxing bout here tonight.

Trojan Frosh Face Compton

Coach Aubrey Devine's Trojan freshmen will play the second game of their schedule Saturday when they tackle the Compton Junior College Tartars. The game will be held as a preliminary encounter to the Trojan-Oregon State game and will start at 12. The Trobabes emerged victorious in their first game, downing the Santa Ana Jaysee outfit last Saturday by a 7-to-0 score. Santa Ana, coached by Bill Cook, was the team that spoiled the Trobabes' perfect record last year, securing a scoreless tie.

The Compton squad is coached by Earle Pine and Frank Anthony, both former Trojans. The Jones system will be much in evidence as both teams use that method of play. The Tartars will be playing without the services of Tom Yancey, star quarterback. Yancey, who was classed as one of the best prep ball carriers in Southern California while at Compton High, was hurt in a scrimmage with the U.S.S. Mississippi and will be unable to play for two more weeks.

Howard Clark, a 215-pound tackle from Poly High, is the outstanding linesman on the junior college squad. Capt. "Pup" McKee, Slagle, and Canfield, backfield men, are other stars on the squad.

FRESNO BOXER EARNS VERDICT

(Continued from Eleventh Page)

well under a murderous head fire from the Corbett fists.

NO CANVAS TRIPS

There were no knockdowns at any stage of the conflict, although Jackson did a cartwheel in the seventh round, when he became entangled with Corbett's arms and tripped over his hip.

Sammy bounced like a rubber sponge, and came up fighting in the same movement.

Jackson's best rounds were the fourth and fifth, when he tore in furiously and pounded Corbett about the body. He drew the loud cheers of the gallery gods, who disliked the manner in which Corbett tied up the black boy in the clinches.

Corbett piled in with particularly damaging lefts to the head in the closing rounds, but none of them appeared to faze the black boy, and he managed to open a cut over Corbett's left eye in the ninth with a sharp right.

The house was the best seen at the Olympic in six months, grossing $17,136, which proves that if there are any more Young Corbetts in the offing Prcmoter Jack Doyle can pay dividends by matching them.

EVEN STEVEN

Corbett weighed 147 1-2 for the fight, while Jackson came in at 148.

The semi-wind-up between Bobby Pacho and Rita Punay resulted in a hard-fought six-round draw. First one and then the other forged into the lead, and there was little between them at the finish.

The preliminaries resulted as follows: Johnny Romero won a six-round decision over Herman Ritterhouse; Billy Papke, son of a famous fighting father, knocked out Tony Cardenas in one round, and Judy Zuniga did the same to Bobby Payne in the first round. Zuniga is a former Glendale High School athlete.

PROMOTER ANNOUNCES MASTERS'S RESIGNATION

Desiring once more to take an active interest in the promotion of his fights at the Olympic, Jack Doyle last night announced the resignation of Si Masters as general manager.

Masters has been with the Olympic three and one-half years, and was the man behind the gun at the record-breaking Godfrey-Uzcudun and Walker-Hudkins fights at Wrigley Field.

Doyle announced Masters's withdrawal in the following statement: "Inasmuch as I have taken active interest in the Olympic again—for the time being, at least, Mr. Si Masters will no longer be with the organization.

"Owing to the fact no institution can function successfully with two managers I am announcing this change. Otherwise I would like very much to retain Mr. Masters.

"I have the utmost confidence in him. I wish him success in any business he may attempt and hope he will have the co-operation of the sporting writers."

WELSH, SHAW TANGLE IN OCEAN PARK RING

Young Freddie Welsh, Ocean Park favorite, meets Battling Shaw in the ten-round main event at the beach arena tonight. They are lightweights and club fighters. Leroy Haynes, colored light-heavyweight, who took a decision over Ernie Owens, meets Jack Duneth in the four-round semi-wind-up. Four round bouts scheduled on the preliminary card are Verle Whitehead vs. Frankie Burnell, 145 pounds; Joe Arceniega vs. Hank Gatton, 165 pounds; Jesse Ayala vs. Justin Pacua, 135 pounds.

BABY JOE GANS WINS FROM HAMBRIGHT

LEIPERVILLE (Pa.) Sept. 30. (AP) Baby Joe Gans, 140, California Negro battler, punched out a ten-round victory over Vincent Hambright, 141, Filipino fighter from Cincinnati, in the main event at the Delaware county arena tonight. The Filipino substituted for Young Keachell, of Chester, Pa.

SCHWAKE STOPS WIGGINS

SPRINGFIELD (Ill.) Sept. 30. (AP) Johnny Schwake, St. Louis heavyweight, stopped Chuck Wiggins, Indianapolis, tonight, in the sixth round of a scheduled ten-round fight. Wiggins absorbed terrific punishment during the fifth round and his seconds tossed in the towel at the start of the next round.

CON O'KELLY WINS BOUT

PORTLAND (Me.) Sept. 30. (AP)—Con O'Kelly of Boston defeated King Solomon of Panama in twelve rounds here tonight.

SHIPPING NEWS
AND ACTIVITIES AT
LOS ANGELES HARBOR

HARBOR TRAFFIC DATA RELEASED

September Volume Slightly Up Over August

Increase in Total Value of $3,432,247 Shown

Gratifying Gain in Foreign Trade Registered

BY WAYNE B. CAVE

September commerce through Los Angeles Harbor, as forecast, disclosed a slight gain over August, according to the Marine Exchange figures released last night.

Commerce for the month just closed totaled 2,211,798 tons, bearing a value of $84,399,503. August figures were 2,122,288 tons and $80,967,256.

While values for September, last year were materially higher, $92,156,655, shipping men herald the accomplishment of the past month as proof that consumption has more than overtaken production and that the heavier flow of freight is getting under way.

Foreign trade last month was particularly flattering, both exports and imports surpassing September last year by material amounts. Exports were $11,942,004, compared with $9,325,799, while imports were $4,414,488, as against $3,459,243.

Hawaiian-Los Angeles intercourse also was heavier than a year ago, shipments from here being valued at $820,468 last month, as against $692,147 a year ago. Receipts from Hawaii were up from $443,350 to $595,059.

Domestic trade suffered by comparison to that of a year ago, however. Intercoastal shipments dropped from $15,168,474 in September last year to $8,480,888, while receipts advanced from $27,737,936 to $28,449,467. Coastwise shipments receded from $15,875,833 to $14,027,313, and coastwise receipts fell from $19,454,073 to $15,569,816.

Oil shipments for the month were down 2,000,000 barrels to 9,895,702, while lumber receipts of 74,217,000 board feet continued the quiet trend, bringing the year's receipts to date to 724,158,000 feet.

Six hundred and ninety-four commercial vessels passed into Los Angeles Harbor during the month ended last night, and the same number departed. American flag ships led with 562, followed by British, forty-two; Japanese, twenty-seven; Norwegian, twenty-five, and nine other countries had five or less ships each.

ANTIPODEAN LINE ADDS TO ITINERARY

New business between California and Adelaide has been increasing so fast that the Oceanic and Oriental Line has added four new calls at the South Australian port for vessels of its Antipodes service, it was announced yesterday by the Matson Navigation Company agent. The O. & O. liner Golden Rod, sailing from this port for Australia on the 15th inst. will include Adelaide and thereafter ships of the service will sail for there on December 15, January 15, February 15 and March 15.

The O. & O. liner Golden West, sailing from Los Angeles Harbor today for New Zealand, will take out a capacity cargo of grapefruit, apples and pears in her refrigerated holds; all of the 3000-ton consignment being loaded here.

Burt Edwards, general manager of the Los Angeles Harbor Department, returned to his desk at San Pedro yesterday afternoon after a fortnight at Milwaukee to attend the annual convention of the American Association of Port Authorities.

Walter B. Allen, chairman of the Board of Harbor Commissioners, and Harbor Engineer George F. Nicholson also attended the convention.

Due to the absence of several members, the Harbor Board's regular weekly meeting scheduled for this morning has been canceled.

Local Luckenbach Line terminals will handle a total of 7500 tons of outgoing and inbound freight over the week-end on four ships, it was announced yesterday by Harry C. Ewing, district manager. On Saturday, the Edward Luckenbach will arrive from the North Atlantic to discharge and on the same day the Robert Luckenbach will sail after loading out for New York and Boston the season's first shipment of beans, canned goods and dried fruit. On Sunday, the Florence Luckenbach is due from Gulf ports and on Monday the Matthew Luckenbach will load out for the Gulf.

The master of the British tanker Oil Pioneer, under charter to the Richfield Oil Company, yesterday reported by radio the death at sea from apoplexy of the ship's chief steward, a Chinese. The vessel is due from Shanghai tomorrow.

Another big "clipper" boat to carry the quest for tuna as far south as Panama, went out from the yards of Parke & Kibele, Wilmington, yesterday. She is the Columbus, 105 feet long, and built at a cost of $75,000 for Yamashito & Korogashi, who will fish for Van Camp Sea Food Company.

Fully refrigerated, the Columbus will carry 110 tons of iced fish, and take a speed of eleven knots from her 375 horsepower Western Enterprise full Diesel engines. All auxiliaries are electrically operated.

The Van Camp Sea Food Company now has more than $1,000,000 worth of the new type refrigerated craft combing the fishing shoals for tuna alone.

Forerunner of other such cargoes direct from the South Seas to Los Angeles, is the 600 tons of bulk copra discharged yesterday for the Los Angeles Soap Company by the little motorship Beulah. The latter sailed for San Francisco last night, whence she will sail again for the Fiji and Tonga Islands for more copra for Los Angeles. R. O. Flood of Flood Lines, which has the craft under charter, returned to the Bay City last night by train after attending the ship's arrival here.

Bethlehem shipyards at East San Pedro yesterday was awarded the repair job on the Standard Transportation Company tanker Sylvan Arrow, which threw her propellor and was towed here from 200 miles west during the week-end. Owners will provide the blades and shaft, while the shipyard will supply the hub and do the installing. The job is expected to take a week.

AIR MAIL SCHEDULE

(Mail as early as possible)

Eastbound (day schedule:) Leaves Los Angeles, 7:35 a.m. daily, connecting at Salt Lake City with eastern lines. Arrives Salt Lake City 2:45 p.m., Mountain Time; Chicago 6 a.m., Central Time; New York City 6:40 p.m., Eastern Time. (Closing time for eastbound mail: Arcade Station, 6:30 a.m.; airport, 7:35 a.m.; main postoffice and substations, 5:30 a.m.)

Eastbound (night schedule:) Leaves Los Angeles 7 p.m. daily; arrives Salt Lake City 2:45 a.m., Mountain Time; Chicago 6 p.m., Central Time; New York City 6:40 a.m., Eastern Time. (Closing time, Arcade Station, 6 p.m.; airport, 7 p.m.; main postoffice and substations, 4:30 p.m.)

Westbound (day schedule:) Leaves New York City 11 a.m., Eastern Time; Chicago 8 p.m., Central Time; Salt Lake City 9:10 a.m., Mountain Time; arrives Los Angeles 5:25 p.m., Pacific Time.

Westbound (night schedule:) Leaves New York City 8 p.m., Eastern Time; Chicago 8 p.m., Central Time; Salt Lake City 9:10 p.m., Mountain Time; arrives Los Angeles 4:15 a.m., Pacific Time.

Coastwise, northbound: Leaves Los Angeles 11:45 p.m. daily; arrives Bakersfield 12:40 a.m., Fresno 1:45 a.m., San Francisco 3:50 a.m., Medford, Or., 6:45 a.m., Portland 9:05 a.m., Tacoma 10:25 a.m., Seattle 11 a.m. (Closing time for northbound mail, Arcade Station, 10:55 p.m.; air mail boxes, 9 to 10 p.m.)

Coastwise, southbound (new schedule:) Leaves Seattle 7 p.m., Tacoma 7:20 p.m., Portland 8:45 p.m., Medford, Or., 11:05 p.m., San Francisco 1:50 a.m., Oakland 3 a.m.; arrives Los Angeles 6:35 a.m. Leaves Arcade Station, 5:45 a.m.; air field, 6:50 a.m.; arrives San Diego, 8:10 a.m.

U. S. NAVY CRAFT IN PORT
UNITED STATES FLEET
UNITED STATES FLEET
TEXAS (flagship.)
BATTLE FLEET
CALIFORNIA (flagship.)
DIVISION 2
NEW YORK (flagship.)
OKLAHOMA.
NEVADA.
DIVISION 4
IDAHO (temporary flagship.)
MISSISSIPPI.
DIVISION 5
MARYLAND (temporary flagship.)
TENNESSEE.
FLEET BASE FORCE
PROCYON (flagship.)
RELIEF (hospital ship.)
MEDUSA (repair ship.)
BRANT (mine sweeper.)
KINGFISHER (mine sweeper.)
TERN (mine sweeper.)
ALGORMA (tug.)
WATER BARGE NO. 39.
OIL BARGES NOS. 23 AND 24.
AIRCRAFT SQUADRON
SARATOGA (carrier.)
LEXINGTON (carrier.)
*DUE TO ARRIVE
Sept. 30—Sirius (supply ship,) from Mare Island.
Oct. 3—Sapelo (tanker,) from Corinto.
Oct. 6—West Virginia (battleship,) from Puget Sound.
*DUE TO SAIL
Sept. 30—Saratoga (carrier,) for Puget Sound.
Oct. 1—Sirius (supply ship,) for San Diego.
*—Note: The above schedule is taken from the latest schedule issued by the Commander-in-Chief of the United States battle fleet.

Sun, Moon and Tides

● Oct. 21 ☽ Oct. 29 ○ Oct. 7 ☾ Oct. 14

WEDNESDAY, OCTOBER 1
Sun rises 5:47 a.m., sets 5:38 p.m.
Moon rises 2:54 p.m.

TIDES, LOS ANGELES HARBOR

Oct.	High		Low		High		Low	
1	6:52	4.1	11:50	3.2	5:13	4.7	....	
Oct.	Low		High		Low		High	
2	0:27	0.6	7:08	4.4	12:31	2.8	6:06	5.0
3	1:00	0.5	7:25	4.7	1:03	2.3	6:47	5.2
4	1:26	0.5	7:44	4.9	1:32	1.8	7:22	5.3
5	1:50	0.6	8:03	5.2	2:01	1.4	7:56	5.3
6	2:09	0.7	8:22	5.4	2:28	1.0	8:28	5.2
7	2:27	0.9	8:43	5.6	2:58	0.7	9:01	5.0

Note. Tides are given in order of occurrence: first column denoting time and second column height in feet above or below mean low water. Light face type denotes a.m.; black face p.m.

SHIPPING

PASSENGER SCHEDULE
VESSELS ARRIVING

	Berth
Wednesday, October 1—	
Harvard, San Francisco, 10 a.m.	155
Nyhorn, San Francisco, 8 a.m.	Anc.
Thursday, October 2—	
Capac, San Francisco, 8 a.m.	53
Rio de Janeiro Maru, Buenos Aires, via Galveston, 8 a.m.	228E
Ginyo Maru, Orient, via San Francisco, 8 a.m.	230A
Hollywood, San Francisco, 8 a.m.	153
Emma Alexander, Seattle, via San Francisco, 4 p.m.	153
Doylestown, Seattle, via San Francisco, 8 a.m.	160
Humboldt, San Francisco, 8 a.m.	88
Yale, San Francisco, 10 a.m.	155
Harvard, San Diego, 2 p.m.	155
Raby Castle, New York via Newport News, noon	51
Friday, October 3—	
Donau, San Francisco, 8 a.m.	228E
H. F. Alexander, Seattle via San Francisco, 10:30 a.m.	153
Axel Johnson, San Francisco, 8 a.m.	238
Yale, San Diego, 2 p.m.	155
Wyoming, San Francisco, 8 a.m.	230E
Fella, Mediterranean Ports via San Jose de Guatemala, 8 a.m.	230E

VESSELS SAILING

Wednesday, October 1—	
Harvard, San Diego, 3 p.m.	155
Nyhorn, Antofagasta and way ports, 5 p.m.	Anc.
Charcas, San Francisco, 5 p.m.	53
American Star, San Francisco, 5 p.m.	160
Lochkatrine, San Francisco, 5 p.m.	187
Thursday, October 2—	
Capac, Peru and Chile, 5 p.m.	53
Hollywood, River Plate ports via San Juan, P.R., 5 p.m.	178
Humboldt, San Francisco, 7 p.m.	88
Yale, San Diego, 3 p.m.	155
Harvard, San Francisco, 4 p.m.	155
Friday, October 3—	
Ginyo Maru, Peru and Chile via Manzanillo, 2 p.m.	230A
Emma Alexander, Ensenada via San Diego, 7 p.m.	153
Raby Castle, Manila (direct,) 5 p.m.	51
Oonau, Hamburg-Bremen-Antwerp, 5 p.m.	228E
H. F. Alexander, Seattle via San Francisco, 5 p.m.	153
Axel Johnson, Scandinavian ports via Hull and Hamburg, 5 p.m.	238
Yale, San Francisco, 4 p.m.	155
Fella, San Francisco, 5 p.m.	230E

VESSELS IN PORT
Midnight, Tuesday, September 30

PASSENGER VESSELS	
Charcas, steamer	51
Lochkatrine, motorship (Br.)	187
Wapama, steamer	88
CARGO VESSELS	
Admiral Nulton, steamer	154
Nebraskan, steamer	176
Texada, steamer	198
Calmex, steamer (Mex.)	58
Brookings, steamer	73
Silverhazel, motorship (Br.)	57
Marian Otis Chandler, steamer	L.B.-41
Silveroak, motorship	230E
Golden Star, steamer	107
Pleasantville, motorship (Nor.)	157
Golden Sun, steamer	228D
San Diego, steamer	175
Vaquero, motorship	194
Silveray, motorship (Br.)	241
Golden West, steamer	60
Cricket, steamer	160
OIL CARRIERS	
William Isom, tanker	Anc.
Yankee Arrow, tanker	239
Java Arrow, tanker	238
Orkanger, tanker (Nor.)	Anc.
Bisca, tanker (Nor.)	Anc.
Deroche, tanker	241
Chilsco, tanker	107
Arizona, tanker	107
Chilbar, tanker	107
Washington, tanker	107
Sylvan Arrow, tanker	241
Cities Service Petrol, tanker	150
LUMBER CARRIERS	
Tillamook, steamer	L.B.-41
Edna Christenson, steamer	73
Daisy Gray, steamer	198
Tamalpais, steamer	74
Missoula, steamer	224
Olympic, steamer	107
Trinidad, steamer	224
Cascade, steamer	74

DAILY CATALINA SERVICE
(Except Sunday)

Leave Berth 185, Wilmington district, 10 a.m., 1:15 and 4 p.m. Arrive Berth 185, 10:15 a.m., 12:30 and 6:30 p.m.

SUNDAY

Leave Berth 185, 10 a.m., 1:15, 6 and 7 p.m. Arrive Berth 185, 10 a.m., 12:30 and 6:45 p.m.

ARRIVALS AND DEPARTURES

Compiled by Marine Exchange

ARRIVED, TUESDAY, SEPTEMBER 30

Ship	Time	From	Operator
DEROCHE, tanker	12:55 a.m.	Hoquiam	Union Oil Co.
TAMALPAIS, steamer	1:30 a.m.	Eureka-S.D.	Little River Redwood Co.
LAKE BENBOW, steamer	3:35 a.m.	Newport	Ford Motor Co.
CRICKET, steamer	6:40 a.m.	Seattle-S.F.	Nelson S.S. Co.
ADMIRAL PEOPLES, steamer	8:00 a.m.	San Diego	Pacific S.S. Co.
SANTA INEZ, steamer	8:41 a.m.	San Diego	McCormick S.S. Co.
CITIES SERVICE PETROL, tk.	12:50 p.m.	New York	Cities Service Trans. Co.
YALE, steamer	1:30 p.m.	San Diego	Los Angeles S.S. Co.
CHARCAS, steamer	3:35 p.m.	Samanco	W. R. Grace & Co.
ADMIRAL NULTON, steamer	11:55 p.m.	Ocean Falls-S.F.	Pacific S.S. Co.
NEBRASKAN, steamer	4:30 p.m.	New York	Amer.-Hawaiian S.S. Co.
TEXADA, steamer	6:55 p.m.	Chemainus	Kingsley Nav. Co.
WILLIAM ISOM, tanker	6:20 p.m.	Seattle	Hillcone S.S. Co.
YANKEE ARROW, tanker	10:30 p.m.	New York	Standard Trans. Co.
JAVA ARROW, tanker	8:40 p.m.	New York	Standard Trans. Co.
CASCADE, steamer	10:00 p.m.	Grays Harbor	E. K. Wood Lumber Co.

Vessels arriving between 9 p.m. and midnight estimated from radio reports and operators' advices.

SAILED, TUESDAY, SEPTEMBER 30

Ship	Time	For	Operator
PARIS CITY, steamer (Br.)	12:10 a.m.	London	Reardon Smith Line
J. A. MOFFETT, tanker	7:35 a.m.	Richmond	Standard Oil Co. of Cal.
LUSTROUS, tanker (Br.)	9:30 a.m.	Auckland	Acct. Atlantic Union Oil Co.
TACHIBANA MARU, tk. (Jap.)	10:25 a.m.	Yokohama	Teikoku Kisen Kaisha
LAKE BENBOW, steamer	10:35 a.m.	Baltimore	Ford Motor Co.
ALVARADO, steamer	12:05 p.m.	S.F.-Bandon	Moore Mill & Lbr. Co.
LAKE MIRAFLORES, tanker	12:10 p.m.	Richmond	Stanley Hiller, Inc.
SAN ROBERTO, tanker (Br.)	2:00 p.m.	Lizard, f.o.	Anglo-Mex. Pet. Corp.
ADMIRAL PEOPLES, steamer	2:30 p.m.	S.F.-Portland	Pacific S.S. Co.
YALE, steamer	4:30 p.m.	San Francisco	Los Angeles S.S. Co.
WAPAMA, steamer	8:00 p.m.	San Francisco	L. A. & S. F. Nav. Co.
BEULAH, motorship (Pan.)	11:45 p.m.	San Francisco	Flood Lines
ROSEVILLE, motorship (Nor.)	6:30 p.m.	S.F.-Orient	Klaveness Line
PACIFIC HEMLOCK, steamer	4:20 p.m.	San Francisco	Dimon S.S. Corp.
STEEL WORKER, steamer	5:40 p.m.	San Francisco	Isthmian S.S. Lines
POINT SUR, steamer	4:35 p.m.	San Francisco	Gulf-Pacific Line
SANTA INEZ, steamer	3:25 p.m.	S.F.-Seattle	McCormick S.S. Co.
LA PURISIMA, tanker	3:20 a.m.	Oleum	Union Oil Co.
FRANK G. DRUM, tanker	10:45 p.m.	Martinez	Associated Oil Co.
DAN F. HANLON, steamer	8:00 p.m.	San Francisco	J. Ramselius
BARBARA C., steamer	11:30 p.m.	San Francisco	W. R. Chamberlin & Co.
QUINAULT, steamer	6:20 p.m.	San Francisco	Hart-Wood Lbr. Co.
W. R. CHAMBERLIN, JR., ss.	5:55 p.m.	S.F.-Seattle	Acct. Western S.S. Co.

Vessels sailing between 9 p.m. and midnight estimated from operators' advices.

TO ARRIVE AND SAIL TODAY

Compiled by Marine Exchange

VESSELS DUE TO ARRIVE, WEDNESDAY, OCTOBER 1

Ship	Berth	From	Operator
HARVARD, steamer	155	San Francisco	Los Angeles S.S. Co.
NYHORN, motorship (Nor.)	Anc.	San Francisco	Knutsen Line
ADMIRAL MOSER, motorship	154	Port Angeles-S.F.	Pacific S.S. Co.
PACIFIC SPRUCE, steamer	232A	San Francisco	Dimon S.S. Corp.
SAN GABRIEL, steamer	174	San Francisco	Williams Line
UTACARBON, tanker	150	Martinez	Union Oil Co.
TOPILA, tanker	L.B.-57	Elwood	Richfield Oil Co.
RICHMOND, tanker	98	Portland	Standard Oil Co. of Cal.
BISCAYA, tanker (Ger.)	150	Glasgow	Atlantic Tanker Rhederei
KATHERINE, steamer	193	Eureka-S. D.	Holmes Redwood Lbr. Co.
JANE NETTLETON, steamer	73	San Diego	Andrew F. Mahony
WATSONVILLE, steamer	224	Astoria	Hammond Lumber Co.
ASTORIA, steamer	224	Eureka	Hammond Lumber Co.

VESSELS DUE TO SAIL, WEDNESDAY, OCTOBER 1

Ship	Berth	For	Operator
LOCHKATRINE, motorship (Br.)	187	San Francisco	Royal Mail St. Packet Co.
AMERICAN STAR, steamer	160	San Francisco	Nelson S.S. Co.
CHARCAS, steamer	160	San Francisco	W. R. Grace & Co.
HARVARD, steamer	155	San Diego	Los Angeles S.S. Co.
NYHORN, motorship (Nor.)	Anc.	Buenaventura	Knutsen Line
GOLDEN SUN, steamer	228D	S.F.-Orient	Oceanic & Or. Nav. Co.
SAN DIEGO, steamer	60	San Francisco	Williams Line
GOLDEN WEST, steamer	60	Auckland	Oceanic & Or. Nav. Co.
CRICKET, steamer	160	S. F.-Seattle	Nelson S.S. Co.
ADMIRAL NULTON, steamer	154	S. F.-Ocean Falls	Pacific S.S. Co.
ADMIRAL MOSER, motorship	154	S. F.-Port Angeles	Pacific S.S. Co.
PACIFIC SPRUCE, steamer	232A	New York	Dimon S.S. Corp.
SAN GABRIEL, steamer	174	Norfolk	Williams Line
CITIES SERVICE PETROL, tanker	150	New York	Cities Serv. Transp. Co.
WILLIAM ISOM, tanker	150	Portland	Hillcone S.S. Co.
JAVA ARROW, tanker	238	Calcutta	Standard Transp. Co.
RICHMOND, tanker	98	Richmond	Standard Oil Co. of Cal.
EDNA CHRISTENSON, steamer	159	S. F.-Portland	Acct. Christ.-Ham. Line
DAISY GRAY, steamer	200	San Francisco	S. S. Freeman Co.

LOCATION OF BERTHS

Outer Harbor, 35 to 73.
San Pedro, 74 to 98.
West Basin, 101 to 149.
Wilmington, 150 to 190.
East Basin, 191 to 204.
Terminal Island, 205 to 241.
Long Beach, 41 to 97.

RADIO REPORT

The Radio Corporation of America, in co-operation with the United States Health Service and the Seaman's Institute, will receive requests through the KSE station at Los Angeles Harbor, for medical and surgical services from ships at sea.

LOS ANGELES STATION
Noon, September 29

EDGAR F. LUCKENBACH, Los Angeles for Balboa, 1264 miles north of Balboa.
SUN, Los Angeles for Balboa, 1033 miles north of Balboa.
SABOTAWAN, Los Angeles for Balboa, 1612 miles south of Los Angeles.
DIXIE ARROW, Balboa for Los Angeles, 980 miles south of Los Angeles.
EASTERN SUN, Los Angeles for Balboa, 701 miles south of Los Angeles.

8 p.m., September 29

HUGUENOT, Los Angeles for Balboa, 879 miles north of Balboa.
EL SALVADOR, Mazatlan for Champerico, 126 miles north of Champerico.
OREGON, Los Angeles for Port San Luis, 90 miles sotuh of Port San Luis.
EL SEGUNDO, El Segundo for Astoria, 855 miles south of Astoria.
STANDARD SERVICE, Yvarros for Los Angeles, 1040 miles south of Los Angeles.
SIANTAR, Los Angeles for San Francisco, 30 miles north of Los Angeles.
CANADA, Los Angeles for San Francisco, 350 miles south of San Francisco.
MONTEBELLO, Balboa for Los Angeles, 895 miles south of Los Angeles.
EDWARD LUCKENBACH, Balboa for Los Angeles, 1045 miles south of Los Angeles.
DAIMOND HEAD, Hilo for Los Angeles, 1125 miles west of Los Angeles.

Noon, September 30

SUNOIL, Balboa for Los Angeles, 432 miles south of Los Angeles.
LINA D., Balboa for Los Angeles, 424 miles south of Los Angeles.
LAKE GORIN, Balboa for Los Angeles, 955 miles south of Los Angeles.
NEBRASKAN, Balboa for Los Angeles, 58 miles south of Los Angeles.
S. A. PERKINS, towing Daylight, Long Beach for San Marcos Island, 185 miles south of Los Angeles.
NYHORN, San Francisco for Los Angeles, 155 miles north of Los Angeles.
ILLINOIS, Balboa for Port San Luis, 234 miles south of Port San Luis.
YANKEE ARROW, Balboa for Los Angeles, 113 miles south of Los Angeles.
JAVA ARROW, Balboa for Los Angeles, 70 miles south of Los Angeles.
JUSTIN, Balboa for Vancouver, 90 miles south of Los Angeles.
RABY CASTLE, Balboa for Los Angeles, 550 miles south of Los Angeles.
PACIFIC SPRUCE, San Francisco for Los Angeles, 175 miles north of Los Angeles.
TOKIWA MARU, San Francisco for Balboa, 180 miles north of Los Angeles.
OIL PIONEER, Shanghai for Los Angeles, 486 miles west of Los Angeles.
EMPIRE ARROW, Los Angeles for Balboa, 191 miles south of Los Angeles.
SANTA ISABLE, San Francisco for Balboa, 568 miles south of San Francisco.
ABSAROKA, Balboa for Los Angeles, 440 miles south of Los Angeles.
CALICHE, Los Angeles for Tocopilla, 725 miles south of Los Angeles.

8 p.m., September 30

ASTRAL, Los Angeles for Balboa, 2710 miles north of Balboa.
CITY OF LOS ANGELES, Los Angeles for Honolulu, 478 miles west of Los Angeles.
HAWAIIAN STANDARD, Richmond for Yvarros, 900 miles north of Yvarros.
RICHMOND, Portland for Los Angeles, 160 miles north of Los Angeles.
TOPILA, Linnton for Elwood, anchored at Elwood.
SAN ROBERTO, Los Angeles for Balboa, 60 miles south of Los Angeles.
J. A. MOFFETT, Los Angeles for Richmond, 246 miles south of Los Angeles.
STEEL WORKER, Los Angeles for San Francisco, 20 miles north of Los Angeles.

SAN FRANCISCO STATION
8 p.m., September 30

CAPT. A. F. LUCAS, Point Orient for Seattle, 146 miles from Seattle.
H. T. HARPER, Richmond for Willbridge, 340 miles from Willbridge.
J. A. MOFFETT, Los Angeles for Richmond, 246 miles from Richmond.
EL SEGUNDO, El Segundo for Astoria, 825 miles from Astoria.
D. G. SCOFIELD, Los Angeles for Point Orient, 120 miles from Point Orient.
LUMBERMAN, Coos Bay for Bay Point, 105 miles from San Francisco.

LEBEC, Los Angeles for Seattle, 507 miles from Seattle.
CANADA, Los Angeles for San Francisco, 106 miles from San Francisco.
MOJAVE, Los Angeles for Vancouver, 618 miles from Vancouver.
CITY OF LOS ANGELES, Los Angeles for Honolulu, 478 miles form Los Angeles.
RICHMOND, Portland for Los Angeles, 160 miles from Los Angeles.
TEJON, Los Angeles for Portland, 330 miles from Portland.
EMEDIO, Grays Harbor for Los Angeles, 337 miles from Los Angeles.

The Mackay Radio and Telegraph Company, in co-operation with the Los Angeles Receiving Hospital staff, will receive requests for medical and surgical services through KOK station at Los Angeles Harbor.

LOS ANGELES STATION
Noon, September 29

TAI PING YANG, Los Angeles for Manila, 4240 miles west of Los Angeles.

8 p.m., September 29

NIAGARA, Suva for Honolulu, 1305 miles southwest of Honolulu.
MICHIGAN, Zamboanga for Hongkong, 730 miles south of Hongkong.
SAN MARCOS, Los Angeles for Balboa, 761 miles northwest of Balboa.
TAKAOKA MARU, Balboa for Los Angeles, 600 miles south of Los Angeles.
GOLDEN WEST, Los Angeles for Melbourne, 3159 miles southwest of Los Angeles.
RIO DE JANEIRO MARU, Balboa for Los Angeles, 750 miles south of Los Angeles.
CANADA, Los Angeles for San Francisco, 350 miles south of San Francisco.
CALAWAII, left Cahului for Hilo at 9 p.m., September 29.

Noon, September 30

RIO DE JANEIRO MARU, Balboa for Los Angeles, 533 miles south of Los Angeles.

8 p.m., September 30

SAN CLEMENTE, Balboa for San Diego, 480 miles south of San Diego.
COVENA, Los Angeles for San Francisco, 106 miles south of San Francisco.
ASTORIA, Eureka for Los Angeles, 100 miles north of Los Angeles.
SAN SIMEON, Los Angeles for Balboa, 238 miles southeast of Los Angeles.
W. R. CHAMBERLIN, JR., Los Angeles for San Francisco, 335 miles south of San Francisco.
ADMIRAL MOSER, San Francisco for Los Angeles, 152 miles north of Los Angeles.
LAKE MIRAFLORES, Los Angeles for San Francisco, 384 miles south of San Francisco.
YALE, Los Angeles for San Francisco, 70 miles north of Los Angeles.
CASCADE, Grays Harbor for Los Angeles, 20 miles north of Los Angeles.
CALIFORNIA, fishing banks for San Diego, 300 miles south of San Diego.
EMMA R. S., fishing grounds for San Diego, 400 miles southeast of San Diego.
SANTO AMARO, San Diego for fishing banks, 450 miles south of San Diego.
PATRIA, San Diego for fishing banks, 400 miles south of San Diego.
SANTA INEZ, Los Angeles for San Francisco, 315 miles south of San Francisco.
SAN GABRIEL, San Francisco for Los Angeles, 126 miles north of Los Angeles.
CATHWOOD, Port San Luis for Oleum, 130 miles south of Oleum.
ADMIRAL NULTON, San Francisco for Los Angeles, 40 miles north of Los Angeles.

SAN FRANCISCO STATION
Noon, Sept. 30

SIANTAR, Los Angeles for San Francisco, 38 miles from Arguello.
U.S.A.T. KENOWIS, Honolulu for San Francisco, 902 miles from San Francisco.

8 p.m., Sept. 30

NABESNA, Los Angeles for San Francisco, 128 miles from San Francisco.
SAN ANSELMO, Seattle for San Francisco, 177 miles from San Francisco.
DOYLESTOWN, San Francisco for Los Angeles, 27 miles from San Francisco.
DIST. OF COLUMBIA, Long Beach for Richmond, 30 miles from Richmond.
ROBERT JOHNSON, Ventura for Newport, 465 miles from Newport.
CANADA, Los Angeles for San Francisco, 106 miles from San Francisco.
WATSONVILLE, Portland for Los Angeles, 326 miles from Los Angeles.
MUNLEON, Long View for San Francisco, 115 miles from San Francisco.
LA PURISIMA, Los Angeles for Oleum, 330 miles from Oleum.
ADMIRAL FISKE, Grays Harbor for San Francisco, 52 miles from San Francisco.
UTACARBON, Oleum for Los Angeles, 309 miles from Los Angeles.
LOS ANGELES, Ventura for Martinez, 86 miles from Martinez.
CATHWOOD, Port San Luis for Oleum, 130 miles from Oleum.
ADMIRAL PEARY, San Francisco for Portland, 215 miles from Astoria.
LA BREA, Los Angeles for Seattle, 740 miles from Seattle.

ARRIVALS AND CLEARANCES AT PACIFIC PORTS

SAN FRANCISCO, Sept. 30. (AP)—Arrived: Axel Johnson, 1:05 a.m., Astoria; Hollywood, 3:05 a.m., Portland; Parthenia, 4:05 a.m., Astoria; Maui, 7:25 a.m., Honolulu; Brooklyn, 8:30 a.m., Eureka; Utacarbon, 8:30 a.m., Los Angeles; Emma Alexander, 11:55 a.m., Seattle; Daisy Gadsby, 12:53 p.m., Astoria; President Wilson, 2:40 p.m., New York; Solano, 3:25 p.m., Aberdeen; Vacoline, 2:55 p.m., Hobart.

Sailed: Holland, 11:45 a.m., San Diego; Kentuckian, 1:45 p.m., Portland; Henderson, 3:25 p.m., Manila; Harvard, 4:15 p.m., Los Angeles; W. D. Anderson, 4:15 p.m., Los Angeles; K. I. Luckenbach, 5 p.m., Portland; Ruth Alexander, 5:20 p.m., Seattle; Doylestown, 5:30 p.m., Los Angeles; Oleone, 5:37 p.m., Crescent City; Bordeaux Maru, 5:32 p.m., Shanghai; Admiral Dewey, 5:58 p.m., Portland; Texan, 6:15 p.m., Boston; Ginyo Maru, 6:32 p.m., Valparaiso; Humboldt, 6:52 p.m., Los Angeles; Capac, 6:58 p.m., Callao; Admiral Schley, 7:10 p.m., Los Angeles.

SEATTLE, Sept. 30.—Arrived: President Cleveland, 7 p.m., Nelson Traveler, 8 p.m., Yukon, 3 a.m., Tacoma; Maricos M. Whittier, 5 p.m., Port Costa; Lauritz Swenson, 1:45 a.m., Oslo.

Sailed: Willboro, 5 p.m., Philadelphia; J. A. Luckenbach, 2 p.m., Bellingham, 8 p.m., Denali, 12:10 p.m., Iowan, 11:30 a.m., Tacoma; Golden Rod, 3 p.m., Sydney; H. F. Alexander, 5 p.m., Warwick, 4 p.m., Kokoskee, 9 a.m., Los Angeles; Kewanee, 9 p.m., Avon; Norco, midnight, Libby Maine, 9:35 a.m., Alaska; Mishima Maru, 11 a.m., Shanghai.

PORTLAND, Sept. 30.—Arrived: Winnipeg, 2 p.m., Havre Maru, 3:30 p.m., San Francisco; Munami, 8 p.m., Los Angeles; Catherine G. Sudden, 9 p.m., Los Angeles. Sailed: Motorship Challenger, 4 p.m., Avonmouth; Admiral Farragut, 5 p.m., Los Angeles; Wallingford, 9 p.m., Los Angeles; from St. Helens, Forbes Hauptman, 2:30 p.m., New York; from Prescott, Benvrackie, 6 p.m., Tyne.

ASTORIA, Sept. 30.—Arrived: Liverpool, 1 p.m., Yokohama. Sailed: Nevadan, 2:20 p.m., Boston.

TACOMA, Sept. 30.—Arrived: Heresan Maru, 7 a.m., Seattle; London Maru, 10:10 a.m.; Vancouver, B. C.; Pacific Redwood, 11:30 a.m., Bellingham; Iowan, 3 p.m., Seattle; Olympia, 6 p.m., Everett; Cragness, 7 p.m., Portland; Bellingham, 9 p.m., Manila. Sailed: Kewanee, 10:30 a.m., Avon; President Cleveland, 4 p.m., Seattle; Nelson Traveler, 7 p.m., Baltimore; Iowan, 11 p.m., Boston.

SAN DIEGO, Sept. 30.—Arrived: Jane Nettleton, 5:30 a.m., San Francisco; Golden West, 2 p.m., Ensenada; barge No. 2, at 2 p.m., Los Angeles; Vergana, 9 a.m., Ensenada. Sailed: Jane Nettleton, 4 p.m., Los Angeles; Yale, 9 a.m., Los Angeles; Katherine, 5 p.m., Los Angeles.

PANAMA CANAL, Sept. 30.—Passed, bound east: San Quirino, Los Angeles for Lands End; California, San Francisco for New York; Gudrun Maersk, Los Angeles for New York; Alvarado, Callao for New York; Santa Teresa, Valparaiso for New York.

TRANS-PACIFIC MAIL

Following schedule of sailing is provided by the Los Angeles Postoffice:

Oct. 2, from San Francisco. Mail for Hawaii, Australia, New Zealand and Fiji Islands.

Oct. 2, from Los Angeles. Mail for Peru and Chile.

Oct. 2, from Seattle. Mail for China, Japan, Korea, Siberia, Hongkong, Siam, Canton, Straits Settlements, French Indo-China, Dutch East Indies and Philippines.

Oct. 3, from San Francisco. Mail for Dutch East Indies.

Oct. 3, from Los Angeles. Mail for Japan and Korea.

Oct. 3, from Los Angeles. Specially addressed correspondence for South American ports.

Oct. 4, from Seattle. Mail for Japan and Korea.

Oct. 5, from Los Angeles. Mail for Panama, Canal Zone, Peru, Bolivia, Chile, Ecuador, Cacaus and Narino, Colombia.

For connections at Seattle, mail must leave Los Angeles the second day prior to date of sailing, not later than 7:10 a.m.

To connect at San Pedro for the Hawaiian Islands every other Saturday, mail must leave Los Angeles at 8:50 a.m. on Saturday.

Note: To connect at San Francisco, mail must leave Los Angeles on dispatch made not later than 5:30 p.m. the day prior to date of sailing.

SIGAFOOS GOES TO CINCINNATI

(Continued from Eleventh Page)

selection to one man from the "AA" class clubs.

Altogether, twenty-one minor leaguers were acquired under baseball's selective system, which has been the source of frequent clashes between the majors and minors. The prices paid of the drafted players scale down from $7500, the price for men taken from the three "AA" circuits, International, American Association, and Pacific Coast League.

The Boston Braves drafted the most, three players, including Earl Sheely, first baseman of the San Francisco Seals, who hit .415 in the Coast League this year.

The complete list of selected players:

NATIONAL LEAGUE

Phillies—Stewart Bolen, southpaw pitcher, Baltimore; Fred Koster, outfielder, Little Rock.
Cincinnati—Robert Asbjornson, catcher, Nashville; Frank Sigafoos, infielder, Los Angeles.
Boston—Earl Sheely, first baseman, San Francisco; William R. Dreesen, third baseman, Springfield (Mass.); Roy W. Leubbe, catcher, Charlotte, N. C.
Brooklyn—Clyde Day, pitcher, Kansas City; Jim Pattison, pitcher, Macon, Ga.
New York—Hugh Pickering, third baseman, Birmingham, Ala.; Tom A. Nash, outfielder, Asheville.
Chicago—Richard Whiteworth, pitcher, Fort Worth, Tex.
St. Louis—Albert J. Moore, Buffalo, N.Y.

AMERICAN LEAGUE

Boston—Wiley Moore, pitcher, St. Paul; J. B. Brillheart, southpaw pitcher, Minneapolis.
Chicago—Fred Eichrodt, outfielder, New Orleans.
St. Louis Browns—Frank Wadder, outfielder, Memphis.
Cleveland—William Hunnefield, infielder, Toledo.
New York—Phil Winert, southpaw pitcher, Louisville.
Washington—Baxter Joran, first baseman, Newark.
Athletics—Ed W. Phillips, catcher, Toronto.

CARDS PICKED TO COP SERIES

(Continued from Eleventh Page)

Cards have more first-class moundsmen to depend on.

Both sides have a lot of punch but the A's wallop is centered in three or four men while the entire Cardinal line-up is full of dynamite.

All this talk about Mack's superior strategy is so much hokum, as far as we are concerned. A manager can only keep harmony on his ball club and keep the players hustling. After that it's up to the athletes themselves. They either do or they don't, super-manager or not, in a short series.

Mack is hailed because he crossed everybody up last year and started Howard Ehmke against the Cubs. Ehmke won that game but he hasn't won one since and the Athletics released him this season. You can't make me believe that Connie could read the future and foresee that Ehmke had one more victory in his system and it was due to come out in that first game with the Cubs. Mack just took a chance and got by with it, that's all. Had Ehmke failed to finish in that first game as he did in his second start against the Cubs, Connie would have been a bum instead of a master mind.

So, Connie Mack or not, we predict a St. Louis victory, let the basehits fall where they may.

ERNIE HOOD, MACK TO MEET TOMORROW

Bent on showing the Pasadena home folks that he is an even better flyweight than ever before, Ernie Hood will return to his home-town ring, the Pasadena Arena, tomorrow night. His opponent will be that rip-snorting, glove-throwing little sensation of the Hollywood ring, Jimmy Mack.

Lewis Wooley, a little Pasadena colored boy who has become a hot card at the arena, will fight the four-round semifinal against Young Ralph, at 120 pounds.

WANT-AD INDEX

Page
MINIATURE GOLF 16
LOST AND FOUND 16
SPECIAL NOTICES 16
TRAVEL OPPORTUNITIES 16
AUTOS FOR HIRE 16
SPECIALTIES FOR WOMEN 16
PERSONALS—Business 16
BUSINESS NOTICES 16
EDUCATIONAL 16
CONTRACTORS, BUILDERS 16
WANTED—Help, Male 16
WANTED—Help, Female 16
WANTED—Help, Male, Female 16
EMPLOYMENT—(Investment) 16
WANTED—Situations, Male 16
WANTED—Situations, Female .... 16—17
WANTED—Situations, Male, Female 17
WANTED—To Rent 17
TO LET—Rooms 17
TO LET—Rooms and Board 17
TO LET—Apartments 17
TO LET—Flats 17
TO LET—Houses, Furnished .... 17—18
TO LET—Bungalows in Courts 18
TO LET—Houses, Unfurnished 18
TO LET—Suburban, Beach 18
TO LET—For Business 18
BOATS, YACHTS, CANOES 18
AUTOMOBILES 18
FURNITURE 18
SEWING MACHINES 18
MUSICAL INSTRUMENTS 18
RADIO 18
MACHINERY 18
FOR SALE—Miscellaneous 18
WANTED—Miscellaneous 18
SWAP—All Sorts 18
POULTRY, DUCKS, GEESE 18
PETS AND SUPPLIES 18
HOUSES—For Sale .... 18—19
HOLLYWOOD 19
BEVERLY HILLS 19
WESTWOOD HILLS 19
GLENDALE 19
PASADENA 19
ALHAMBRA 19
SAN MARINO 19
CITY LOTS—For Sale 19
BUSINESS PROPERTY 19
INDUSTRIAL PROPERTY 19
INCOME PROPERTY 19
SUBURBAN PROPERTY 19
BEACH PROPERTY 19
HARBOR PROPERTY 19
COUNTRY RANCHES 19
COUNTRY PROPERTY 19
MOUNTAIN RESORT, LAKE 19
EASTERN AND NORTHERN 19
SAN DIEGO 19
OIL PROPERTY 19
ORANGE, LEMON, WALNUT 19
WANTED—Real Estate 19
FOR EXCHANGE—Real Estate 19
MONEY TO LOAN 19
MONEY WANTED .... 19—20
MORTGAGES, TRUST DEEDS 20
MINES AND MINING 20
APARTMENTS 20
BUSINESS INVESTMENTS 20
BUSINESS OPPORTUNITIES 20
LEGAL NOTICES 20
TOO LATE TO CLASSIFY 20

WANT-AD RATES

EFFECTIVE DECEMBER 1, 1929.

Rates per line insertion, 30 consecutive times, 24c Daily, 20c Sunday; 7 to 29 consecutive times, 25c Daily, 21c Sunday; 2 to 6 consecutive times, 28c Daily, 35c Sunday; ONE TIME, 40c Daily, 50c Sunday. SITUATIONS WANTED, 30 or more consecutive times, 18c Daily, 18c Sunday; 2 to 6 consecutive times, [illegible] Daily, [illegible] Sunday; ONE TIME, 34c Daily, [illegible] Sunday. [illegible] DECORATING, CARPENTERING, "DRESSMAKERS" and "NURSES" are not classified as Situations Wanted Advertising and will be charged for at the General Want-Ad Rates, 40c Daily and 50c Sunday. EMPLOYMENT AGENCIES, MOTION - PICTURE ADVERTISING, etc., under any classification, 30 consecutive times, 28c Daily, 33c Sunday; 7 to 29 consecutive times, 31c Daily, 34c Sunday; 2 to 6 consecutive times, 36c Daily, 40c Sunday; ONE TIME, 43c Daily, 55c Sunday.

Rates for advertisements on rate-holder, and list of authorized abbreviation for Times Want Ads on application.

Advertising rates from outside of Southern California on application.

MINIMUM CHARGE 2 LINES.

To estimate the cost of want ads count 5 average words per line. Words containing more than 8 letters should be counted as two words.

Advertisers should retain records given by The Times for payment of Want Ads, as no mistakes will be rectified without them.

Cancellation of advertisements before appearance cannot be guaranteed to take effect until after the advertisements have appeared once. Cancellations must be received by 4:30 p.m. for daily issue and 6 p.m. Friday for Sunday Times. Cancellation of advertising running cannot be accepted after 4:30 p.m., except as noted above.

Rates for display advertising will be furnished on request.

The Times will not be responsible for more than one incorrect insertion of any advertisement ordered for more than one time.

The inadvertent omission or incorrect publishing of advertising will be rectified only by cancellation of the charge made for the service rendered.

Friday, 5 p.m., is closing hour for all ads for the early issue of the Sunday Times. Closing hour for the final and complete Sunday Real Estate Ad Section is Saturday, 12 noon. Cancellation of any advertisement running in the Real Estate Section cannot be accepted after this hour.

WANT-AD COLLECTION BOXES may be found in following buildings:

Associated Realty Bldg., 510 W. 6th.
Board of Trade Bldg., 111 W. 7th.
Braun Bldg., 1240 S. Main St.
Bryson Bldg., 149 S. Spring St.
Byrne Bldg., 253 S. Broadway.
California Bldg., 205 S. Broadway.
California Reserve Bldg., 4th-Spring.
Central Bldg., 108 W. 6th St.
Chapman Bldg., 756 S. Broadway.
Columbia Trust Bldg., 313 W. 3rd.
Cotton Exch. Bldg., 3rd and Main.
Douglas Bldg., 257 S. Spring St.
Delta Bldg., 426 S. Spring St.
Edwards & Wildey Bldg., 609 S. Grand Ave.
Grant Bldg., Fourth and Broadway.
Haggarty Wilshire Bldg., 650 S. Vermont.
Hellman (H. W.) Bldg., 4th-Spring.
Hellman (I. W.) Bldg., 411 South Main.
Higgins Bldg., Second and Main.
Hillstreet Bldg., 815 S. Hill.
Johnson (O. T.) Bldg., 4th-Bdwy.
Knickerbocker Bldg., 643 S. Olive.
Lane Bldg., 4th and Spring.
Lankershim Bldg., 126 W. Third.
Loughlin Bldg., 315 S. Broadway.
L. A. Railway Bldg., 11th and Broadway.
Loew's State Bldg., 707 S. Broadway.
Pacific Electric Bldg., 6th and Main.
Pacific Mutual Bldg., 523 W. 6th.
Rives-Strong Bldg., 9th and Main.
San Fernando Bldg., 406 S. Main.
Security Bank Bldg., 6385 Hollywood Blvd.
Severance Bldg., 106 W. 6th St.
Silent Bldg., 135 S. Hill St.
Black Bldg., 4th and Broadway.
Title Guarantee Bldg., 220 W. 5th.
Van Nuys Bldg., 210 W. 7th St.
Western Mutual Bldg., 321 W. 3rd.
Wright-Callender Bldg., 405 S. Hill.
Y.M.C.A. Bldg., 715 S. Hope St.
TIMES MAIN OFFICE
Corner Broadway and First Street
TIMES BRANCH OFFICE
619 South Spring Street.
Phone MA. 2345.

MINIATURE GOLF—

Miscellaneous —1

Indoor Golf Courses
Designed, planned, financed. Courses remodeled for winter. SHAVE CONSTRUCTION CO. 1701 W. 3RD. WH. 9105.

FOR SALE—Largest indoor course in L.A. 2 college students must sacrifice due to lack of funds. Reasonable offer accepted. RO. 1697.

LOST, FOUND, STRAYED—

And Stolen —2

BRIEF case lost Saturday night, containing insurance papers. LIBERAL reward. Phone FI. 4936.

BROOCH, marcasite, shape of flower, lost, $5 reward. EM. 4807.

CAT lost, yellow, brown stripes, male. Reward. 700 Milo Terrace. AL. 5276.

DIAMOND cluster lost from center of bracelet. Shrine Auditorium. Liberal REWARD. OX. 0454.

DOG lost in Beverly Hills: Black Scotch terrier, recently clipped, answers name "Scotty." Reward. OX. 6219.

Dog Lost, Boston Toy
Bull, light brindle with spike tail; name "Mickey." Finder please call 612 W. Pico. WE. 4949. Reward.

DOG lost in Beverly Hills, not far from Beverly Hills Hotel, St. Bernard 1 year old, with collar and tag saying "I am lost. Phone OX. 6219." Reward.

DOG lost, small black female. Short hair, 4 white feet, white spot on chest. Clipped tail. Name "Lulu Belle." EX. 0575. Reward.

DOG lost, wire haired fox terrier, mostly black, age 5 months. Answers to Sandy. Near 8th and Orange Dr. Reward. Phone WH. 3462.

DOG lost, white, female wire haired terrier. Reward. 1032 S. Tremaine. OR. 9470.

DOG lost, Scotch terrier, male, light brown collar. Tues. morning, vicinity Beverly Blvd.-La Jolla Ave. CR. 8087.

DOG, white Pekingese toy female. Reward. 815 S. Adams st., Glendale.

DOG found, wire haired fox terrier, Fairfax district. OR. 5447.

DOG, brown, Chow, lost from 333 S. Serrano. Reward. WA. 5533.

FUR, silver fox, lost at Musso-Frank's Thursday evening. Finder please call [illegible] 9737 or return to 500 N. Rossmore. GENEROUS REWARD.

FUR, a black fox fur. Reward. [illegible] AVE., Venice.

LOST, FOUND, STRAYED—

And Stolen —2

FUR, brown neckpiece, lost Sun. near Wilshire entrance Arcady Apts. Return to ARCADY OFFICE. Reward.

GLASSES, dark rims, in case, lost. Arthur Heimann, optician. WA. 4784.

GLASSES lost, horn rimmed, in Wacker and Down case. Reward. HE. 3002.

GLASSES, shell rimmed, lost in black case. Reward. Phone WH. 2328.

GOLF course, best in city. 8531 Wilshire Blvd., Beverly Hills. WH. 2975.

PEARLS lost at or near Coliseum, Sept. 28. Good reward. DU. 4713.

PIN, diamond bar, lost between Hope and Main on 6th. Reward. Notify Room 335, BIBLE INSTITUTE.

PIN, diamond and platinum bar, lost in vicinity Ocean Park. Liberal reward. TU. 3365. MR. NOGOFF.

PURSE LOST, SMALL, WITH DIAMOND RINGS, BRACELET, NECKLACE, MONEY, ETC. LIBERAL REWARD. ADams 2254.

PURSE lost at 6th and Commonwealth Sunday. 1220 S. LAKE. WA. 0832.

PURSE lost, black suede, chain handle, valued gift. Reward. GR. 4191.

RING, 1 large, 4 small diamonds, lost on Wilshire, Western, 6th or Normandie. Liberal reward. Call DR. 8306, Apt. 118.

RING lost (diamond) wrapped in envelope. Liberal reward. OA. 3456.

LIBERAL reward for return of one diamond onyx earring containing 16 small diamonds, 2 large diamonds, large circle of onyx with diamond drop and diamond circle hanging inside. Lost Wilshire Blvd. or vicinity Western Ave. and 3rd St. Sept. 26. Notify Tootle & Harding, Inc., 216 Story Bldg. TR. 5908.

LOST, Thursday, bulldog in San Gabriel. Spayed female, brindle, half white face, six months old, no collar. 4052. 419 Adelyn Dr., San Gabriel.

LOST: Large male collie dog, color sable and white. Call WH. 6825 or DR. 5153. Reward.

LOST, gold necklace and locket, 3 pictures in locket. 200 E. 25th St.

BULOVA wrist watch lost. Valued gift. 4775 Glen Albyn Dr.

SPECIAL NOTICES—

Miscellaneous —3

ANY Machine Accounting Course at Night School, 8 weeks for $25. Double your salary. MacKay College, 612 S. Figueroa. TR. 0417.

Baths and Massage —3-A

NURSE giving scientific massage treatment, very best in West. Come and be convinced. Always open. 703 Sunset ave., Pasadena. Terrace 7280.

Nurse and Masseuse
Cabinet baths, massage. Open evenings, Sun. 2812 W. 7th. WA. 0330.

MASSAGE, BATHS. Open 10-8. Also Sundays till 6 p.m. 2415 E. 53rd St., Apt. 102. J car.

MASSAGE and alcohol rub. Hours 10-10. OPEN SUNDAY. 7612 SANTA MONICA BLVD.

MASSAGE, 309 Juniper Bldg., Santa Monica Blvd., corner 3rd st., Santa Monica. Hours 10 to 8. Closed Sun.

MASSAGE, CHIROPRACTIC, CABINET sweats, deep therapy light. 542 So. Broadway, Room [illegible] 9 to 2:30.

MASSAGE, [illegible] Baths, sweats. 7685 Valley Blvd., W. of El Monte. 165-J. Always open.

MASSAGE, $1 if you bring this ad. 307 S. Hill St., Room 308. Open Sunday.

REAL massage, infra-red rays. 2356 Wilshire Blvd., Apt. 2, corner Coronado.

ELECTRIC gland treatment. Nerve magnetic. 1307 N. Alexandria, Apt. 1.

Massage $2, baths 50c; open 12-8. 6108 Rita, Huntington Park. J car. JE. 7547.

RUSSIAN MASSEUSE OXford 9710.

EXPERT, European masseuse. OR. 7470. Will go to your home.

BATH, massage, sweat. Expert nurse. 1257 W. 7th st. 10-10. Sun. 10-6.

TRAINED nurse, therapy, massage; 810 Fay Bldg. 326 W. 3rd. 10-7 p.m.

SULPHUR soap baths, massage, 10-8. 7277 Santa Monica Blvd. Room 3.

ELECTRIC treatment, ultra-red ray. 2544 Hope st., Walnut Park. J car.

ELECTRIC bath and massage by graduate nurse (colored.) HUmboldt 6274.

GRADUATE nurse will take patients to her home. VE. 7028.

REAL massages and rubs. R car. 827 S. Downey Rd. near Whittier Blvd.

MASSAGE. NEWLY OPENED. 3115½ Seville Ave., Apt. 1, South Gate.

MASSAGE: Tub baths. Hours 11-8, Sun. 7126 Pacific, Huntington Park.

SWEDISH MASSAGE Cabinet baths. 3091 W. Pico.

TRAINED nurse, masseuse, expert. Take patient my home. AT. 6374.

NURSE, SPECIAL TREATMENT, SALT GLOWS, MASSAGE. DU. 3951.

INSTITUTE, Swedish massage. 223 Union League, 2nd and Hill. VA 0270.

MASSAGE, electric sweats, $2 and up. 321 W. 3rd st. Room 221. Open Sun.

CABINET sweats, baths, massage, etc., in your home or mine. WA. 6389.

BEST YET MASSAGE. EM. 3165. 6523½ WASHINGTON BLVD.

EXPERT MASSEUSE, YOUR CONVENIENCE. DU. 2420.

Massage $2. 1820 W. 9th

BATHS, MASSAGE, $2 PER TREATMENT, BY COLORED. HU. 1709.

MASSAGE, scalp and manicure. 617 Orpheum Theater Bldg.

Medical and Physicians —3-B

DR. SHORES, Catarrh and Chronic diseases, specialty 37 years. 501 Paramount Bldg., 323 W. 6th. Hours 10-6.

Sanatoriums, Hospitals, Etc.—3-C

MANOR HALL
Real home for elderly convalescents. 1245 S. Manhattan. RO. 5616.

COMFORTABLY appointed, furnace heated home, care of invalids or convalescents, special attention to diet. EX. 6744.

"THE PALMS"—Charming foothill sanitarium. Spacious grounds, mild mental and elderly cases. Services of M.D. Rates moderate. TR. 5284.

GRADUATE nurse, take tuberculosis patient, good food, reasonable. Phone Red 71, Sierra Madre; 298-W Hiawatha.

PATIENT, my home, elderly people preferred. 4851 Victoria Ave., Riverside. Phone Riverside 2298-J.

IDEAL rest home, convalescent, diet and chronic cases, rates reasonable. 1213 3rd, Santa Monica. Phone 21000.

IDEAL home environments, climate, excellent food, elderly people. 4820 N. Briggs, Montrose. Crescenta 1044-W.

BARTON Sanatorium, Glenney Ranch, Monrovia. $65 month up. Medical service included. Phone Blue 323.

NURSE will give good care to aged. Furnace heated room, lower floor, reasonable. EM. 8356.

NURSE wishes patient, exclusive hilltop home, ocean view. MO. 14565.

NURSE will take patient in her private hospital. JE. 3905.

VACANCY for convalescent in nurse's home. Phone DU. 6554 mornings.

Detectives —3-F

HARRY J. RAYMOND Detective Service, Suite 514-16 No. 139 N. Broadway. MU. 1207.

Dentistry —3-E

PLATES REPAIRED while you wait. LLOYD'S. 424 S Broadway. Rm. 700.

TRAVEL OPPORTUNITIES—

Land, Water, Air —3-H

NOW
EXCURSION RATES
TO ALL POINTS EAST VIA THE BROADWAY OF AMERICA
91% hard surfaced highway. LATEST TYPE EQUIPMENT. Individual Reclining Seats. Radios. Ice Water. PORTER SERVICE.
WE INVITE YOU TO INSPECT OUR EQUIPMENT
Our agents will cheerfully inform you regarding rates and service. There are many advantages in traveling in modern motor coaches as offered by
IMPERIAL BUS LINES INC.,
TICKETS AND INFORMATION
Chandler Hotel, 634 S. Main. FA. 1485
542 S. Broadway. Shop 3. MU. 8703.
108 EAST 5TH ST. MA. 4468
335 East Fifth st. MA 3529
TERMINAL
218 EAST 7TH ST. VA. 0030.

HURRY!! SOMETHING NEW
CHICAGO $30.00
Licensed, Bonded and Insured Bus Leaves Tuesday, Oct. 7, 5 p.m. PICKWICK HOTEL BUS DEPOT, 633 S. GRAND. TU. 4946.

TO New Orleans about Oct. 7. Take 3. Pay own expenses. GL. 6696. Mrs. Foltz. 1720 N. Orange Dr.

Union Pacific Stages
451 S. MAIN. FA. 1148.

WANT man help drive for fare to New Orleans, Oct. 10 or 15, returning about Nov. 15. 3921 W. 6TH ST.

SEATTLE, take 1 or 2, help drive; Friday or Saturday. OR. 2432.

CHICAGO-Cleveland, will drive for fare. Geo. Stover. MUtual 9465.

AUTOS FOR HIRE—

With or Without Drivers—[illegible]

PACKARD AND PIERCE-ARROW. Attractive young college woman, careful driver, own latest models custom-built roadster and sedan. Lowest rates. HE. 3560, 8-12 a.m. and p.m.

7-PASSENGER PACKARD SEDAN MR. NESBIT. DU. 0561.

1930 7-PASSENGER Buick, $1.50 hour and up. Owner drives. MO. 14291.

LINCOLN sedan. HO. 4816. Reasonable. Packard limousine. EM. 7364.

SPECIALTIES FOR WOMEN—

Beauty Aids, Etc. —3-W

WEIGHT Reduction. Internal Baths. Battle Creek Methods. GL. 6978.

SPECIALTIES FOR WOMEN—

Beauty Aids, Etc. —3-W

THE NEW ($15) ARTISTIC CROQUIGNOLE WAVE, $4. SETS ITSELF. 6 MONTHS' FREE CARE WITH 50c SHAMPOO.
DU VERNET
3104-3106-3108 S. Vermont Ave. J OR V CARS. PHONE RE. 9416.
6218 Pacific Blvd., Huntington Park. J CAR. PHONE JE. 9291. BOTH SHOPS OPEN EVENINGS.

TAKARA HYGIENIC POWDER for feminine hygiene. A soothing, cooling and cleansing wash. 75c and $1.50 at all drug stores.

HOT OIL EGG SHAMPOO HAND DRYING, 50c. Room 802 Brack-Shops Bldg. TU. 1840.

PERSONALS—

Business —4

CALIFORNIA WRITER'S BUREAU
SELLS
Criticizes, Revises, Types Stories, Novels, Biographies, Plays and Scenarios.
814 Merritt Bldg. VA. 7088

INVESTORS
If you own land or mortgages in Montana, Dakotas, Minnesota, Wyoming, send brief description of your holdings. Our 20 years' experience in these States will assist you to liquidate.
MID-WEST AGENCY
1347½ W. 35th St.

HAVE you heard about the home training course of Charles S. Benson, popular physical culturist? If you are trying to reduce or correct your physical condition, don't fail to write for full particulars to 3106 W. 9th St., or phone DU. 5461.

HAVE complete sound studios and equipment for making records. Want lady or gentleman to finance production for radio broadcasting. Right party can make big money. Write musical knowledge if any. Address E, box 280, Times Office.

AN UNUSUAL proposition by old reliable concern, 30 years in L.A. for a few successful salesmen who are seeking a permanent position. Large income and opportunity for advancement. Phone TR. 3513 for appointment. Ask for Mr. Packard.

WANTED—Man willing to study for ten days to train for an executive position. Can do so at night and RETAIN PRESENT POSITION. Phone TR. 3512 for appointment. Ask for MR. LOUDON.

SCENARIO WRITING
GREAT DEMAND FOR NEW IDEAS. Instruction by one of Hollywood's foremost scenario writers, moderate tuition. MO. 13045.

WILL lease 800 acres in Kern county, suitable for private club. Abundant water, good hunting. Lebec district, 5 miles west of Frazer Mountain Park. R. C. Cuddy, Lebec, Calif.

PRINTER, writer, adman, wants party to take interest in busy print shop. Plenty of customers. $500 required. This is good, with big money in sight. 2709 W. 10th st. DU. 6313.

EXPERIENCED accountant with centrally located office, will act as secretary to corporation or individual. Reasonable salary. Address D, box 560, Times Branch.

PACKARD AND PIERCE-ARROW. Attractive young college woman, careful driver, own latest model custom-built roadster and sedan. Lowest rates. HE. 3560, 9-12 a.m. and p.m.

LADY will take care of furnished home or cottage at beach until May for free rent. References. Address F, box 174, Times Office.

LADY to share modern outside apartment with business woman. $22.50, everything included. FA. 7861, Apt. 412.

MONTHLY comedy service for professional entertainers and public speakers. $1 copy, $10 yearly. James Madison, 465 S. Detroit St., L. A.

HIGHER Accountancy, Auditing, Executive Accounting, nights $10 a month, $75 for one year. MacKay College, 612 S. Figueroa.

LADY with beautiful new home, well furnished, electric refrigeration, glorious view, will share with couple or rent room. OX. 7304.

RALPH W. LITTLEFIELD Mineral Food Dietitian 419 Biltmore Apt. Appointments.

WOULD YOU LIKE TO MANAGE an apartment house? See Florence Pepin for advice. 539 S. Rampart. DU. 2132.

WILSHIRE Country Club membership for sale, cheap. Address D, box 585, Times Branch.

ALL CLUB MEMBERSHIPS. I pay cash but sell on easy terms. Est. 1920. "Club" Brace, Detwiler Bldg. TR. 9929.

REMODELING of furs, special price this week. Call in person. 983 S. Berendo. Shop closes at 6 p.m.

ALCOHOLISM — Two-day treatment. ANNAR SYSTEM. Literature. DU. 1360 or GL. 0760. 118 S. Rampart.

LEARN to make your own PARTY and BRIDGE FAVORS. RO. 4227.

WRITER'S manuscripts typed. Creative atmosphere. Mezzanine, 535 S. Grand.

AUTO driving taught thoroughly, $15, by expert. 1142 S. Berendo. DR. 1858.

SOMEWHAT improved, unsettled; Mother with me part time. "X."

MASSEUR WANTS WORK, anywhere. Address F, box 245, Times Office.

MATTRESS rebuilt, new art cover, special today $3.50. ADams 5134.

UPHOLSTERING, repairing, furniture, expert, reasonable. THornwall 6570.

CONTRACT CLASSES SOCIAL BRIDGE. 4424 Wilshire Blvd. OR. 7626.

FALSE TEETH REPAIRED. R. Nesmith 424 Bryson. 2nd-Spring. TU. 9392.

BUSINESS NOTICES—

Of All Kinds —5

PHONE your WANT-AD to The Times. No credit arrangement necessary. Courteous, experienced ad-takers day and night, will help you with your copy if desired. PHONE: MAdison 2345.

ADCRAFT PRESS, 2709 W. 10th st. Printing, advertising promotion experts. 500 cards $1. 500 each letterheads and envelopes, $4. DU. 6313.

LETTERS Typewritten, 15c. Mail Address $1. 474 S. Broadway. Room 911.

WINDOW cards, signs, Xmas cards to order. Prices reasonable. JE. 2877.

Directory of Attorneys —5-A

ED. C. ROBERSON, Lawyer. 1025 Foreman Bldg., 7th & Hill. VA 4770.

JOE MAYER ATTORNEY 426 S. Spring. Room 507. TU. 6140.

Patents, Inventions, Patterns—5-N

INVENTIONS PROPERLY MANAGED. We secure patent, income. Patents Co., Room 320, 205 S. Broadway.

PATENTS, Drawings, Engineering. H. L. Glase, 510 S. Spring. VA. 0570.

Moving, Trucking, Transfer—6-T

FURNITURE shipped to any point in U.S. No crating necessary. WE. 3908.

EDUCATIONAL — SCHOOL,

College, Private Instruction —7

LEARN in day or night classes.
Radio, Autos or Electricity
Easy terms. Start any time. Write for catalog. Visitors Welcome. NATIONAL ELECTRICAL & AUTOMOTIVE SCHOOL 4006 SO. FIGUEROA ST.

ADVERTISING
A WELL-PAID PROFESSION
Large advertising service company offers new thorough training, spare time. Write, call for free catalog. MEYER-BOTH CO., 916 Story Bldg., 6th at Broadway. Open till 8 p.m.

Los Angeles College Of ARCHITECTURE AND ENGINEERING
2256 Venice Blvd. EMpire 5833.

READY for the Great Adventure—a business career? I will finance your education and place you. F. D. MacKay, MacKay's Wilshire, 2711 W. 6th.

RADIO INSTITUTE OF CALIFORNIA, 921 W. 6th st. VA. 9343. Complete RADIO and SOUND training by experts. Day and evening classes.

FREE. We teach you to take dictation in Bell shorthand at Bell Business College, absolutely free. 3450 SO. FIGUEROA. WE. 7028.

TUTOR, California credentials, M.A., languages, mathematics. OL. 9836.

CARTOONING TAUGHT See MEYER-BOTH (ad class 10CA)

FRENCH lady, Parisian, teaches conversation, grammar, private. OR. 2849.

CLINICAL LABORATORY AND X-RAY COURSES. CALL MU. 3043.

Musical, Dramatic —7-A

TENOR soloist, wants music position, either direction or singing. Call Alhambra 2436 days, or write 1117 E. Broadway, San Gabriel.

VOICE training. Italian method. Song or speech. Studio or home. $1 lesson. Free trial. MU. 9638.

SINGERS selected for Hollywood Opera Co. by appointment. EXposition 8236.

Guitar, steel. Genuine Hawaiian experience, learn Hawaiian way. AT. 6752.

Professions, Languages —7-B

COURT, convention and conference reporting with stenotypy pays $300 a month. Day and night classes. MacKay College, 612 S. Figueroa. TR. 0417.

Dancing —7-C

ALICE ARLINGTON'S DANCING ACADEMY
DE LUXE. FINEST IN AMERICA. L. A.'s Largest Exclusive School
8 One-Hour Lessons, $2
AFTER LESSONS PRACTICE FREE. Over Belasco Theater. 1056 S. Hill.

6 PRIVATE lessons, $3, by 2 young ladies. Trial lesson free. Results Guaranteed. 2401 W. 6th st. DU. 3980.

YOUNG LADIES teach ballroom dancing, 75c. PRIVATE LESSONS. 75c. 315 W. 9th at Broadway. VA. 3324.

EDUCATIONAL — SCHOOL,

College, Private Instruction —7

Dancing —7-C

D-A-N-C-I-N-G
START in the RIGHT PLACE first. BEGINNERS GO WHERE YOU LEARN. Dance Crazes, Frisco, Waltz & Trot. JUNIOR LESSONS, 25c HOUR. 75c. EXCLUSIVE PRIVATE 75c. SIX 1-HOUR LESSONS $4.50. Individual Teachers and Orchestra. STAGE OFFER. Tap, Buck, Clog, Eccentric, Chorus. We guarantee 12 different styles of stage dancing, $8 a month. Practice FREE. Phone TR. 6859.
WILSON'S
422 W. 6th at Olive

WANTED—10 girls for ballet. Only those interested in professional dancing. Phone TU. 7094.

PRIVATE lessons by young lady, 75c. 10 for $5. 3101 Wilshire. DR. 9647.

CONTRACTORS—

And Builders —8

WE BUILD AND FINANCE. OUR OWN FUNDS, NO BONUS. ONE MORTGAGE ENTIRE LOAN. GLOBE INVESTMENT CO. 1636 N. Vine St. HO. 6164.

BERT DALE. Apartments, stores, built and financed. 618 N. La Brea. OR. 1141.

GARAGE, $45 up, any size, anywhere. Shell of small house $130. 612 W. 54th st. A. M. WILSON, AX. 9781.

LARGE or small alterations, building. VA. 9715. A. S. O'Neill Construction Co., 818 H. W. Hellman Bldg.

JOHNSON & WOLFE, bonded builders. Free plans. Quality work, new designs, low prices. Call OX. 5046.

C. Wesley Taylor, 4, 5 and 6 rooms, $1500, $1740 and $2100. WH. 5799.

CARPENTRY, new or repair, remodeling a specialty. Thomson. RE. 5752.

Drainboards etc. YO. 1517

CARPENTER, painting, jobbing, best work, prices right. OL. 3341.

PAINTING, INTERIOR, EXTERIOR. Terms to suit your purse. AX. 9781.

BUILD on your lot. Pay as rent. Agnew, 421 H. W. Hellman Bldg. TU. 7862.

PAINTING, papering, roof repair, plastering, cement work. Terms. AD. 2779.

BATHS, kitchens enameled, $12.50 up. Painting, day or contract. AT. 8055.

PLASTER patching, stucco repairs, coloring. Free estimates. JE. 6517.

TILE WORK, TH. 0137

CARPENTER and builder, contract or day, jobbing done. YO. 5622.

BUILD, remodel, carpenter, finance. Plans. References. OX. 0712.

Cement Work —8-D

GUARANTEED cement work, 9c sq. ft. STEPS, PORCHES, DRIVEWAYS. EXCELLENT CEMENT FINISHING. MR. CARVER. MAdison 1561.

ALL CEMENT work, flat, 12c. Steps, foundations, 30c. Reliable. HU. 5870-J.

Roofing —8-E

RE-ROOF now, $10 to $15, 3 to 5 rooms. Composition shingles, $5.50 per square, applied. Estimate free. Save 30%. LA. 2214.

NUELASTIC weather proof roof covering. Materials at cost. We will cover your roof FREE. Call RO. 6929.

ROOFS repaired and painted. Composition or shingles. Jackson. GR. 3665.

Hardwood Floors —8-K

FLOORS waxed, $1 per room, machine sanding and finishing. VErmont 5830.

FLOORS, machine sanded, cleaned, waxed. Hensler. EM. 7324. RO. 8023.

WANTED—HELP—

Male

ADVERTISEMENTS under this heading are restricted to those offering bona fide positions without any investment required. Positions requiring an investment will be found under the heading "Employment—Investment Required." Educational ads will be found under the heading "Educational—School, College, Private Instructions," "Business Training Courses" and "To Learn Trades."

Miscellaneous —10

BRIDGE carpenter foreman, $7 day. Composition roofer, $6 to $7 day. Sheet metal worker, $6 day. Retail milk route driver, speak Spanish, $125 month. 2 salesmen, fruit juice, commission. Murray & Ready Agency, 504 Towne Ave.

EXPERIENCED night clerk, small hotel: must also do some cleaning and operate switchboard. $65 month with room and bath. Address C, box 343, Times Branch.

MEN, young men with cars, to deliver current issue telephone directory. Apply 10 a.m. and 2 p.m. only. 932 S. HOPE ST.

BEAUTY OPERATOR
HAIR CUTTER, Permanent Waver. References; est. $25 WEEK. Central Registry Agy. 702 W. 17th.

PASTRY chef, young German ....Open. Swedish houseman, part time, $50. FRY AGENCY, 607 S. HILL.

JANITOR and wife, apartment house experience. Hotel Personnel Bureau (Agy.) VA. 6984.

BODY builders, body, fender men, car washers, auto mechanics, sanders, rubbers. 702 E. 6th St. (Agy.)

BOY 15 to 16 years for light factory and shipping work. $10 to $12 week. 709 E. 61ST ST.

EX-CONVICT musicians, strictly confidential. Address F, box 180, Times Office.

2 GOOD traders in real estate. Must have good car. Wonderful proposition. 5656 Sunset Blvd. GR. 6425.

Store and Office —10-A

ACCOUNTANT, Retail $250
Stenographer, Bookkeeper, Building Material .... $150-$175
Skip Tracer, Interviewer $120
BUSINESS SERVICE BUREAU (Agy.) 312 Spreckels Bldg. 714 S. Hill.

STENOGRAPHER, studio ....$150-$175
Club manager $200
Skip tracer $120
Los Angeles Commercial Service Agy. 307 Van Nuys Bldg., 7th and Spring.

YOUNG man employed days, who would like to learn Bookkeeping, Higher Accounting evenings with Public Accounting firm at cost. Address E, box 253, Times Office.

Business Training Courses—10½-A

Become a C. P. A.
Office Manager, Junior or Senior Accountant—Home Study—Low Tuition. Money back agreement. No previous bookkeeping knowledge necessary. Get free book, Accountancy, The Profession That Pays." La Salle University, 458 So. Spring.

RAILWAY MAIL CLERKS. Men 18-35. Commence $158 month. Steady work. Paid vacation. Experience unnecessary. Common education sufficient. Full particulars with sample coaching FREE. Write today sure. Address Z, box 64, Times Office.

NURSERY, landscape gardening superintendent fine opening $175
Window trimmer, ad writer $200
Hummel Bros. (Agy.) 529 Towne ave.

BOOKKEEPER, hotel ....$100 and keep. Wholesale drug store clerk. 412 Consolidated Bldg. (Agy.)

Salesmen, Solicitors —10-B

AUTOMOBILE SALESMEN
Share in the profits of your automobile sale instead of only getting a small percentage. No investment necessary. Come today and learn about this wonderful plan. NASH-VERMONT CO. 4039 SO. VERMONT.

WANTED: Man willing to study for ten days to train for an executive position. Can do so at night and RETAIN PRESENT POSITION. Phone TR. 3516 for appointment. Ask for MR. WINTER.

10 SALESMEN, experienced, direct selling, new invention, big demand, $8 to $12 daily to hustlers, wonderful opportunity for advancement. See Mr. Dohner, p.m. at 6515 S. Vermont.

MAN to introduce the new Sterling Penny-A-Day Accident Policy. $10 to $25 daily easily earned. Liberal commissions. Bonuses and renewals. 1122 Commercial Exchange Bldg.

SALESMEN—have opening for 3 good specialty men, to call on retail merchants. Only deal in town. No competition. Apply 10 a.m., 1888 W. Washington.

2 VERY good newspaper display advertising salesmen. Good proposition for right men. Call Room 608, 130 S. BROADWAY.

SALESMEN: Can use man possessing sales experience and closed car. Attractive proposition to right man. See PERSONNEL MANAGER, mornings. 139-141 West Fifth St.

COLLEGE MAN
Executive position open. Initiative and integrity more essential than sales ability. Reply at once. Address D, box 414, Times Branch.

SPECIALTY, new on coast, small sale, long profit. Pay daily. Car needed. Dependable man, 10 to 3 only. 3442 San Marino St., L. A.

SALESMEN, 5, for day and night work to haul qualified and dated prospects to Venice oil fields. See manager, quickly. 5801 Wilshire, upstairs.

WANT REAL ESTATE SALESMEN. Experienced, well posted and have car. Robert Marsh & Co., Inc., 200 Rives-Strong Bldg.

SELL and deliver eggs. Do not apply unless you are acquainted with grocery trade south of Pico st. Salary and commission. 717 S. STANFORD.

SALESMEN—Financial institution needs 3 neat-appearing men. Mr. Kraker, mornings. 3871 Wilshire.

WANT men with cars. No selling. Salary, advancement. Room 211, 714 S. Hill. Mr. Robbins.

WANTED: SALESMAN with auto to assist manager in business broker's office. Split 50-50. 312 W. 10TH.

SALESMEN to call on retailers with a high grade line, whole or part time. Address C, box 405, Times Branch.

OPENING for first-class advertising salesman; commission only. Leads. 418 Pershing Square Bldg.

YOUNG man to distribute oil. $7 day if qualified. 2724 W. [illegible] ave.

WANTED—HELP—

Male

Salesmen, Solicitors —10-B

THURSDAY EVENING IS AMBITION NIGHT
Set it aside to learn about the Clark Plan and how YOU may become a part of its stupendous and courageous sales program, behind which is now being published the greatest advertising campaign of its kind ever released in the West!
8 P.M. Sharp
Major Lansdowne, eminent sales counselor and trust expert, will describe the opportunities existing here for you: the chances of permanence and advancement: the compensation arrangement: structure, scope and personnel, etc.
ROOM 200, 315 W. 5TH ST., L. A.
Or go to any of the branches listed below, at any time:
Huntington Park..6109 Pacific Blvd.
Pasadena ......43 S. Los Robles
Highland Park..5503 Pasadena Ave.
Long Beach ..17 Ocean Center Bldg.
Hollywood ......6362 Hollywood Blvd.
Vermont ......3804 S. Vermont Ave.
THE CLARK PLAN
"Trust-Worthy"

SALESMEN AND BEGINNERS
Unusual Opportunity New Fall Line Is Here
An independent business without investment. Permanency and security assured by a protected territory with established clientele. Work by appointment.
Real Silk Hosiery Mills
World's Largest Silk Hosiery Mills 315 W. 5th St. Room 518.

CREDIT Department Store ......Open
Stenographer, 21-26 ......$100
Commercial High School or Business College Graduate, 19-21..$75
Manager, Addressograph and Mailing department, 28-35...$170
Manager-Buyer, Musical Instruments, retail store ......to $10,000
Buyer, basement linen stocks..Open
Department Store Auditor $350
Bookkeeper, Trucking, 24-32 ....$150
Bookkeeper, bakery experience ..$130
Bookkeeper, machine shop $150
Men Clothing, Furnishing Sales, speak Spanish, 25-40 ......Open
ORGANIZATION BUILDERS (Agy.) 206 Chamber of Commerce Bldg.

AT LAST
A Real Job for direct-to-consumer salesmen. A clean-cut powerful selling set-up with the best door-opener yet devised and selling resistance practically eliminated. A real money-maker for the real worker. Come in and talk it over.
Goodan-Jenkins Co.
724 S. Broadway

M-E-N
(6) thoroughly reliable young men over 21 (who drive car) for demonstration work in service-sales department, (8-hour day,) permanent. Apply employment superintendent, 348 S. FLOWER (upstairs.) 10 A.M. SHARP. NO OTHER TIME.

Venice Oil
Selling in Chanel well, down $200 ft; next lot to great Featherstone. Top commissions.
Leads Furnished
Call before 11 a.m., 319 Story Bldg. or 27 Washington St., Venice

2 Well-Dressed Salesmen
Between ages 25-45. This is permanent, with a future. Not real estate or insurance. Apply 9-12 and 2-5. Ask for sales manager. 1106 Chapman Bldg. 8th and Broadway

MEN
WITH TELEPHONE SALES ABILITY
MAKE BIG MONEY FROM NOW UNTIL CHRISTMAS
Over Your Own Phone
Can also use several good men in SUBURBAN LOCALITIES. Give phone number, experience. Address C, box 393, Times Branch.

PERMANENT
If you are a man of character and ability immediately come to 322 Pacific Mutual Building. You may be offered a permanent, dignified, unusually well-paid sales position. Ask for MR. ARMS.

WANTED: Distributors. We have a few more good States open for exclusive distributors for one of America's greatest products. This is a strictly mail order proposition. Call between 8:30 and 2 o'clock for interview. Apply 1748½ N. Western Ave., Hollywood. Worcester Court.

MEN—5
ALERT, NEAT AND INDUSTRIOUS
Sell Sparkletts
California's finest drinking water. E car to 4500 YORK BLVD. 9 to 11 a.m.

SALESMEN
If you are a salesman and your present position is not paying you better than $250 per month. Call between 9 and 11 a.m. 621 SO. WESTERN AVE. MR. EVANS

Young Men
Permanent position, good remuneration, not house-to-house. Excellent opportunity for advancement. Old reliable manufacturer. Car essential. 3923 W. 6th, ROOM 412.

YOUNG MEN, 18-24, to work in circulation department. City and road; car and sales experience helpful but unnecessary; small salary and commission and advancement to those who qualify. Apply before 10 a.m. MR. TEIRNAY, 622 H. W. Hellman Bldg.

SCREW-Holding Screw Drivers! Remove, insert screws from inaccessible places! Factories, garages, electricians, mechanics, auto, radio owners buy on sight! Exclusive territory. Free Trial. Toolco, 3429 Spring Lane, Boston.

AN UNUSUAL proposition by old reliable concern, 30 years in L.A. for a few successful salesmen who are seeking a permanent position. Large income and opportunity for advancement. Phone TR. 3514 for appointment. Ask for MR. CROMPTON.

SECURITY SALESMEN
Opportunity for right man to be affiliated with Building and Loan Association in expansion program. See Mr. Phebus, 125 S. Vermont.

AUTO SALESMEN
World's fastest seller. Will train inexperienced young men to become expert salesmen. $300-$600 monthly if you obey instructions. Apply 10-12 or 4-6, 1629 W. 6th.

MAN: Want to talk to salesman who is interested in making $50 a week. Immediate advancement to the man we employ. Our proposition is unparalleled. Your financial future is assured. Replies confidential. Address Z, box 497, Times Branch.

WANT 2 good salesmen. Must have real estate experience and license. If you are aggressive and willing to work you will find possibilities unlimited. Address F, box 140, Times Office.

APPOINTMENT clerk to act for manager of local company. Must be neat appearing and have references account of handling some cash. Good pay to start. Miss Walker, 1701 So. Grand avenue.

PERMANENT
Man—must be neat, drive a car, furnish character references. See Mr. Lisko at 9:30 a.m. only. Suite 416, 816 W. 5TH ST.

MEN (2) for about six hours' work each day. Rapid advancement, salary to start. Mr. Larson, 318 Lawson Building, corner Brand and Wilson, Glendale.

MANUFACTURER has opening in sales department for clean cut, aggressive man. Must have car and references. Good pay, good future. Apply factory, before noon, 1815 Venice Blvd.

SALESMEN—Here is something new in life insurance. Let us explain it to you. W. O. Dutton, 710 James Oviatt Bldg.

MAN with car to assist district manager in sales promotion. Inside and outside. 212 E. Queen st., Inglewood. MR. LISKO.

WANTED, experienced life insurance stock salesman. Special set-up. Maximum commission. See Ed Smith, second floor, Spreckels Bldg.

SALESMEN acquainted with electrical and lighting fixture trade in local territory. Salary and bonus. Address C, box 337, Times Branch.

WONDERFUL NEW HOLIDAY OFFER. Photo coupon, earn $10 per day, from now until Xmas. 900 LOEW'S STATE BLDG.

SALESMAN, young man with car to sell to jewelry stores. Apply between 9 and 11. Sokol, Montag & Co., 719 S. LOS ANGELES ST.

EXPERIENCED newspaper insurance salesmen. Expense account and excellent commission. RYAN, 9 a.m. Times Bldg. 2nd Floor, Room 16.

UNEMPLOYED ministers for church work, permanent. P.O. box 2436, L.A.

WANTED—HELP—

Male

Trades —10-C

PRESSMAN for Goss Comet. Permanent situation. Give name of former employer. Address F, box 160, Times Office.

AUTO paint analyst, experienced in enamel and lacquer work, capable of making laboratory tests. P. O. Box "G," Long Beach, Cal.

GOOD all-around man for picture framing, mat making and general shop work, at once. OL. 6707.

EXPERT pattern maker and cutter, able to take full charge. MME. ESPO CO., 719 S. Los Angeles St.

Commercial Art —10-CA

MEN—WOMEN—
Do You Like to Draw?
Meyer Both Co., large studio, employing over 100 artists and having 5000 clients, now offers spare-time training in Commercial Art without interfering with present position. Materials furnished. Write or call for illustrated catalog.
STUDIO OFFICE
916 W. P. STORY BLDG.
6th at Broadway. Open till 8 p.m.

To Learn Trades —10¼-C

LEARN sign painting quickly. 6675 Santa Monica Blvd.

Professions, Vocations —10-F

FIRST class ornamental iron designer. One who can make details from small scale plans. Phone Mr. Goddard, AN. 4531.

EDITORIAL WRITER, WEEKLY PAPER. Write details, experience. Address C, box 87, Times Office.

Farm and Garden —10-H

NURSERYMAN, some experience, good proposition to right man. Overbrook Nursery, 9015 Sunset Blvd.

WANTED—HELP—

Female

ADVERTISEMENTS under this heading are restricted to those offering bona fide positions without any investment required. Positions requiring an investment will be found under the heading "Employment—Investment Required." Educational ads will be found under the heading "Educational—School, College, Private Instructions," "Business Training Courses" and "To Learn Trades."

Miscellaneous —11

COMPETENT woman executive, company with national business has opening for woman who can qualify for position of responsibility. High school education or its equivalent and ability to direct others necessary. Phone FAber 1171 for appointment.

LINGERIE merchandiser, one experienced with quality silk embroidered garments, and who also understands buying and styling. Must have been successful with previous employer. Give full details. Address F, box 299, Times Office.

DEMONSTRATORS. We can use bright, energetic women for direct work. No experience necessary as we train you. We pay a salary and bonus to qualified workers. 1644 W. 21st st. W car to Budlong.

WOMAN, mature, refined, to be trained as professional corsetierre, associated with large manufacturing company, unlimited opportunity, earn at once; give phone. Address C, box 311, Times Branch.

WANTED—Refined lady, interested in home culture, hygiene and Christian training. $100 and advancement. Give phone, address, stamp for reply. Address F, box 34, Times Office.

TEACHER or ex-teacher, interested in business career where teaching experience is a valuable asset, may find satisfactory connection by calling at Suite 606, W. M. Garland Bldg.

BEAUTY OPERATORS
Harper Method operator ......Open
Central Registry Agy. 702 W. 17th St.

WOMAN to handle educational books in Western States. $150 a month and bonus to one who qualifies. Address C, box 421, Times Branch.

BEAUTY OPERATORS
We invite you to register. 922 Consolidated Bldg. (Agy.)

Wanted—Trained nurse, care for baby with room for mother employed. Write P.O. box 766, Vernon, Calif.

WOMAN to take care of child few hours each day. 936½ W. 63rd St. (Gage) before 10 or after 4.

WOMAN, MARRIED, ½ day work for furnished apartment. DU. 3793.

Store and Office —11-A

STENOGRAPHER, legal, 2, Open. Stenographer, switchboard East, $85. Skip Tracer, Open. Casualty Policy, Open. Floral Sales, Open. Costume Jewelry Sales, $85. Ready-to-wear Sales. Part time Stenographer, Beverly Hills. Pacific Audit and System Co., Inc., 211 Story Bldg. (Agy.)

STENOGRAPHER, SPANISH $85
STENOGRAPHER, ELECTRICAL $125
STENOGRAPHER, INSURANCE $85
STENOGRAPHER, legal, oil $100
EMPLOYERS' PERSONNEL SYSTEM (AGY.) 312 Pershing Square Bldg.

STENOGRAPHER, detail $100
Stenographer-books, auto $125
Burroughs bookkeeper-typist $90
Cashier-books, retail $90
ORGANIZATION BUILDERS (Agy.) 206 Chamber of Commerce Bldg.

STENOGRAPHER, underwriter, Casualty Surety $175
Legal Stenographer $125
Underwood Bookkeeper $125
CONSOLIDATED AGENCIES, INC. 215 W. 7th (Agy.) Suite 931.

STENOGRAPHER, bond, detail $125
Legal stenographer $125
Stenographer Casualty insurance $100
Pacific Commercial Service Agy. Rowan Bldg., 5th-Spring streets.

YOUNG woman, employed days, who would like to learn Bookkeeping, Higher Accounting evenings with Public Accounting firm at cost. Address F, box 44, Times Office.

P.B.X. Operator-typist $97.50
CORDLESS BOARD—Files $85
Stenographer, Santa Maria $100
Pierce & Lopas Agy. 846 S. Broadway.

BOOKKEEPER-cashier in shipping concern. Salary $100, age not over [illegible]. State experience. Address F, box 228, Times Office.

STUDENTS wanted—10 good positions open. Earn board, room and tuition while attending. Efficiency Business College. 747 S. Hill St.

STENOGRAPHER-clerical $110
Stenographer, age 22-24 ......$90
L. A. EMPLOYMENT BUREAU (Agy.) 909 Lincoln Bldg. 742 S. Hill.

BOOKKEEPER, stenographer, auto experience, salary $85.
Stenographer, auto experience.. $90
Ken Clarke's (Agy.) 425 Venice Blvd.

HIGH TYPE APPLICANTS for office positions, interview daily. 1220 Garfield Bldg. VA. 8156. (Agy.)

LEARN ACCOUNTING machines in a week. Day or night. MACHINE ACCOUNTING INSTITUTE, 605 W. 7th.

WOMEN'S ready-to-wear saleswoman, fine opening, out ......$175, bonus. Hummel Bros. (Agy.) 529 Towne ave.

LEARN TO OPERATE ELECTRIC CALCULATORS AND COMPTOMETERS. 541 DOUGLAS BLDG. VA. 7594.

OPENING for girl desiring to earn living and tuition expenses. MacKay's Wilshire, 2711 W. 6th. FI. 1122.

YOUNG lady to assist university for secretarial, commercial art or law course. 747 S. HILL, Room 302.

IF unemployed or wanting a better office position, call 1010 Metropolitan Bldg. 315 W. 5th. AGENCY.

COOK, $65; 2nd maid, $65; couple, $175. German Agy. 408 S. Main.

STENOGRAPHER, speak German ..$90. Collins Agy. 1234 Loew's State Bldg.

Business Training —11½-A

WE WANT GIRLS
BE INDEPENDENT. ENROLL IN MARINELLO SCHOOL
Day and evening classes.
Free Employment Department.
For a limited time
PRICES GREATLY REDUCED
FALL COURSE
JUST STARTING
NATIONAL SCHOOL OF COSMETICIANS
2404 W. 7th St. Fitzroy 2114.

BRYSON SYSTEM OF APARTMENT house management guarantees practical experience, large Hollywood apartment, Studio 3, 3723 Wilshire. Special reduced rates for 10 days.

APARTMENT HOUSE MANAGEMENT. Investigate our thorough established training and free placement bureau. Reduced summer rates. Calif. Training School. 2711 W. 6th. DU. 2133.

SHORT COURSES
Save time, money. Earn tuition or room, board. $30 month. Efficiency Business College. 747 So. Hill.

CASHIERING INSTRUCTION for department store, cafeteria, theater, hotel, gift wrapping, etc. Free placement bureau. California Training School. 2711 W. 6th st. DU. 2133.

SECRETARIAL Science and Higher Accountancy. Pay $13.50 a month on tuition. MacKay College, 612 S. Figueroa. TR. 0417.

GIRLS wanted to do office work, ½ days, in exchange for tuition while taking course ½ days. Union Business College. 6366 Hollywood Blvd.

SWITCHBOARD instruction for office, hotel, apartment house. Short, complete, reasonable. California Training School, 2711 W. 6th st. DU. 2133.

APARTMENT-HOUSE MANAGEMENT. Hostess Training—Correct English. WILSHIRE COLLEGE 3158 WILSHIRE BLVD. WA. 5612.

PACIFIC Commercial College, 909 S. Hill: girls for ½ day office. $27 month. attend school ½ day; other work, room, board. $30. VA. 9138.

GREGG Secretarial and Accounting, pay tuition after graduation. MacKay's Wilshire, 2711 W. 6th St. FI. 1122.

QUICK, intensive switchboard course. 1 hour or more day. Pacific Commercial College, 909 S. Hill. VA. 9138.

APARTMENT-house management by correspondence. Special 30-day rate. Beverly Institute, Beverly Hills, Cal.

SHORTHAND. Dillon reporter and private teacher. Wilcox Bldg. 21st year.

WANTED—HELP—

Female

Business Training —11½-A

BECOME a SECRETARY in 3 months. $50 pays for entire course. FIGUROA SECRETARIAL SCHOOL, 605 W. 7th.

SPEEDWRITING, TYPING, ENGLISH, GREGG. 6629½ Hollywood. GR. 3575.

Saleswomen, Solicitors —11-B

SALESWOMEN
THE CLARK PLAN
now so conspicuous in the public consciousness as the most protected trust in which everyone may participate, is building women's divisions and if you think you have sales ability see us any time. 2nd floor, METROPOLITAN BUILDING, 315 W. 5th st.

WOMEN
If you are a woman of education, character and ability, between the ages of 23 to 45, immediately come to 322 Pacific Mutual Building, from 9 a.m. to 2 p.m. only. You may be offered a permanent, dignified, unusually well-paid sales position. Ask for MR. ARMS.

LADIES
With good telephone personality and sales ability
MAKE BIG MONEY
FROM NOW UNTIL CHRISTMAS
In Your Own Home
Also openings in Suburban Towns. Write, giving phone No., experience. Address C, box 391, Times Branch.

EARN $10-$20 DAILY. Sell "Artistic" Xmas cards, etchings-parchments, novelties, all at popular prices. Samples free. Weekly commissions. Prizes and bonuses also. Experience unnecessary. ARTISTIC PUBLISHING CO., 323 W. Randolph, Chicago.

REFINED woman, opportunity to make fine income with established national concern. Interview necessary. Give phone. Address HE, box 309, Times Office.

SALESLADY, over 25, neat, to assist me in my business, not real estate. About $15 per week to start. VA. 8542. For appointment.

WOMEN over 27 for sales work by surgical support and corrective Corset manufacturer. Free training. Phone VA. 8525.

LADIES, FAST SELLING PHOTO COUPON NEW HOLIDAY OFFER 900 LOEW'S STATE BLDG.

SALESLADIES to call on retailers with a high grade line, whole or part time. Address C, box 407, Times Branch.

WOMAN acquainted West Side, work with broker, oil royalties. See Mr. Pierce, 4329 W. Pico, 8 to 10 a.m.

GIRLS to take orders, something new. 166 GLENDALE BLVD., 9-5 daily.

Trades —11-C

GIRL wanted, experienced on leather bag work, must also be able to wait on trade. Unique Repair Shop, 747 S. Hill, room 401.

Experienced Operators
ON LADIES' SKIRTS AND COATS. Apply 317 E. 8TH ST. Room 900.

CUTTER who can draft patterns and operate machines, with factory experience. 1328 W. PICO.

EXPERIENCED millinery maker and copyist. Apply 6822 Hollywood Blvd.

To Learn Trades —11¼-C

CANDY making, chocolate dipping, cake decorating, glace fruit. Learn a profitable trade. Liberty Candy Co., 4th Floor, 355 S. Broadway.

Household, Domestic —11-D

MANY good positions open daily for couples, cooks, general houseworkers. Miss Brown, 107 S. Rampart. DR. 2126.
Herbinson's Agency and School of Cookery

COOK, WHITE, SINGLE, not over 30, for general housework in private family. Pleasant room and bath. No laundry. Must have local references. $60 to start. AT. 6222.

General Maids $60-$85
Many good positions open. Mutual Agency, 233 South Broadway. FAber 4661.

MOTHER'S helper under 30. Must be reliable and experienced with babies. $50 month, stay nights. Phone Wilmington 1426, or call at 1130 W. "O", Wilmington.

YOUNG GENERALS, $70-$90. AAA DOMESTIC SERVICE AGY. serves most exclusive homes. 312 Black Bldg. 4th and Broadway. FA. 4937.

GENERAL maids, $60-$100. Cooks, couples, second girls and mother's helpers. All nations. Swedish Agy. 216, 304 S. Broadway.

DO COME TO OCEAN—Want A-1 maids, cooks, couples and general domestic help. Good pay. Scotaus Agy. OX. 3600. Santa Monica 24868.

WANTED—White girl under 30 by young couple for housework. Cook and care of baby. $50 month, room and board. WY. 6124.

GIRL to assist with light housework in family of three. $25 per month and board. Fare advanced. Box 144, Bishop, Calif.

HOLLYWOOD PERSONAL SERVICE Agency. Best domestic positions in Hollywood, Beverly Hills. GL. 1183. 6331 Hollywood Blvd., Room 322.

WANTED, middle-aged woman to do housework only, no cooking. Must have references. Phone CR. 9600.

WANTED refined white woman to assist in general housework and care of children. $40. WH. 6097.

WHITE woman, general housework and care of child for 2 business women. $30. OX. 7530 after 6:30 p.m.

COOKS, couples, all domestic workers rely on Melruth Beverly Hills Agy. Courtesy at 421 Canon Dr. OX. 6116.

HOUSEKEEPER, one who appreciates good home. Age 25-50. Cooking, laundry. $30. EL. 2296.

MOTHER'S HELPER, WHITE, 1 WEEK DAY OFF, NOT SUNDAY. CALL BEFORE 1 P.M. RE. 6878.

INTELLIGENT girl, not over 35, general housework, 2 adults, child 2 years. References required. MO. 19797.

GIRL, mother's helper, lovely home. No cooking. $25. OR. 1413.

WOMAN housework, 3 in family. Stay nights. $25 month. WY. 8206.

NEAT, WHITE GIRL, mornings. No Sunday. Some cooking. OR. 3131.

Good cook, general housework, 2 small children. $65. References. OX. 4065.

MOTHER'S helper, light work, good home, 2 days off. $15. OL. 3409.

MOTHER'S helper, white. $30 month. 4721 Ambrose Ave. MO. 13615.

MOTHER'S HELPER, 2 CHILDREN, $30. PRIVATE ROOM. WA. 9939.

RELIABLE white girl, general housework, good home. $40. WA. 9780.

Professions, Vocations —11-F

NURSE, laboratory technician ...$140
X-ray, laboratory technician ...Open
Business Woman's Registry (Agy.) 620 Hollingsworth Bldg. 6th and Hill.

GRADUATE Physio-Therapy ......Open
GRADUATE, SURGERY ......Open
Central Registry (Agy.) 702 W. 17th.

WANTED—HELP—

Male and Female

Miscellaneous —12

COMMERCIALIZE your personality through our short course in Salesmanship and Retail Merchandise Selling, then make your objective a Professional Career as Personnel Manager, the highest awards of Big Business. Day and Night Classes. MacKay's Wilshire College, 2711 W. 6th. FI. 1122.

COTTON PICKERS
1000 families needed for Arizona. Apply for information at office of U. S. Employment Service, 901 North Alameda, City, or at Arizona Cotton Growers' Assn., 425 So. Central ave., PHOENIX.

TO carry national petition anywhere. Room 208, 324 S. SPRING ST.

MEN and women with cars to sell novelty toys on boulevard. 3144 E. 1st.

EMPLOYMENT—

Requiring Investment —13

YOU CAN EARN GOOD MONEY IN SPARE time at home making display cards. No canvassing or soliciting. We instruct you and supply you with work. Write today for free booklet. The Menhenitt Co., Ltd. 134 Dominion Bldg., Toronto.

LARGEST vending machine company in U.S. desires operator for L.A.; business now earning $300 month; can be doubled. Machines loaned. $1500 required for supplies. Give phone. Address F, box 177, Times Office.

MAN with car and couple hundred dollars to distribute and collect after established sales crew. Steady employment and paying $35 to $50 per week with increase. Call department manager. RE. 9726.

WANTED, man as active associate in large amusement corporation. Must be willing to make substantial investment. UNLIMITED possibilities. 1927 SAN FERNANDO ROAD, LOS ANGELES.

$250 OR your car will give you a long time contract for a route with a reliable company. Average $300 per month. Call at STANDARD CARRIAGE WORKS, 721 S. San Pedro, after 2 p.m. only.

MAN helper, office and shop. Metal stampings specialties. No special experience required. $6 day wages, share profits, small investment. 1612 W. PICO ST.

WOMAN to raise rabbits, cavies. Have place. Need help. 1206 E. Slauson.

HALF of business. $750, salary, profits. 610 S. Broadway, Office 621.

WANTED—SITUATIONS—

Male

Miscellaneous —15

COLORED boy, 18, any kind of work after school, willing to stay on place. JE. 3987.

BOY, 19, wants work, any kind of hard labor work. JE. 8218.

Restaurant, house-cook, single, Southern. Colored. References. HU. 6797.

WANTED—SITUATIONS—

Male

Miscellaneous —15

YOUNG man, experienced salesman and buyer, best lines men's clothing and furnishings. Understands budget control, sales analysis systems. Address F, box 62, Times Office.

HIGH school student would like to work for board and room in Christian home. Can drive. Best of references. MA. 6433.

MAN, 34, several years' selling experience, retail clerk, receiving, shipping clerk, take anything. A. GOBEL, 1056 Mohawk St.

EXPERIENCED SECRETARY, YOUNG, FOR LADY OR GENTLEMAN. FOR INTERVIEW CALL VA. 3318 OR EVENINGS, RI. 3401.

YOUNG American, university man, will do anything for room and small remuneration. Address E, box 198, Times Office.

YOUNG man, some collection experience, desires position with future. Have new Ford. Go anywhere. Single. Call UN. 0408.

YOUNG man, 23, single, strong, healthy, careful driver, knows city, country. Go anywhere. RE. 0654.

TIMEKEEPING, payroll, personnel department. Local experience. Married. Address D, box 309, Times Branch.

YOUNG man, 18, wants mechanical work, also has store and awning experience. Drives car. TR. 4916.

COLLEGE boy wants p.m. evening week-end work. Anything but soliciting. Drug store experience. TR. 9491.

COLLEGE boy wants part time work. Drives any make car. AX. 0081.

MAN, capable, as helper, any kind of work, day or night. DU. 6132.

MAN would like work of any kind. MU. 9644. Mr. Hill.

BOOKKEEPER, stenographer, PART TIME WORK. Diezel 7363.

MEAT CUTTER, 6 years' experience; good reference. Call Jensen. DR. 0159.

YOUNG man, 19 years of age, wants outdoor work. LA. 4734.

Store and Office —15-A

AUDITOR, ACCOUNTANT, OFFICE MANAGER, 15 YEARS' EXPERIENCE, WANTS POSITION. CAN FURNISH RELIABLE LOCAL REFERENCE. [illegible]

EXECUTIVE, young, successful record in sales promotion, manufacturing, retailing, advertising, college education, clean-cut, efficient, conscientious, loyal, adaptable, desires to make a change. Open for proposition. Best references. Address G, box 304, Times Branch.

OFFICE manager, credit manager, purchasing agent, junior executive, young married man, college education, 6 years' business experience. Highest references. Address D, box 436, Times Branch.

SECRETARY, accountant, Harvard Business School graduate, capable of handling accounts, experienced in securities, initiative, efficient. Excellent local references. Married. Address F, box 89, Times Office.

ACCOUNTANT with large citrus orchard, middle-age, several years' experience, rapid, accurate, bonded, at liberty. Address A, box 482, Times Branch.

ACCOUNTANT, auto, 5 years chief clerk Ford Motor, 2 office manager Chevrolet Motor, dealer or factory, 34, married, references. WA. 3022 after 6 p.m.

BOOKKEEPER—Keep books any business: fast, accurate penman. Highest references. Member Congregational Church. Please ring Mr. Baird, Sterling 4270.

BOOKKEEPER, married, age 35, seven years wholesale, retail and banking experience, best local references. Salary reasonable. Phone GRanite 0587.

SALES MANAGER, trained in organizing, advertising and marketing; also in law and accounting; desires suitable situation. Address F, box 80, Times Office.

SALESMAN, 35 years' paper experience, best reference, good personality, wishes position of trust. No selling. Will travel if necessary. Address F, box 240, Times Office.

ACCOUNTANT, full charge bookkeeper, 12 years' experience in California, local reference. Go anywhere. [illegible] OL. 4328.

EXPERIENCED secretary-stenographer, young man, cultured, educated, literary, dramatic, excellent references. HE. 3059.

ACCOUNTANT, university graduate, experienced, investment, foundry and trust books. UN. 1940. Mr. Bauer.

BOOKKEEPER, stenographer, salesman, local experience, mechanical, jobbing manufacturing. Empire 0184.

TRACER and clerical work, typist. Have business and mechanical engineering training. Age 24. AX. 9350.

BOOKS KEPT PART TIME, opened and closed, financial statements. Reasonable. R. S. DICKY. VA. 5247.

COLLEGE boy wants ½ day office work, typing, bookkeeping. TR. 8491.

ACCOUNTANT, office manager, credits, local auto experience. OR. 5704.

EXPERIENCED accountant desires ½ day steady employment. DR. 5633.

Salesmen, Solicitors —15-B

YOUNG man, 29 years of age, married, Chrysler car, eight years' selling experience with two eastern concerns, six direct selling, two years sales management. Both concerns will highly recommend sales ability. Desire position with drawing account against commission. S. B. Bartlett, 1660 Rose Villa St., Pasadena. Wakefield 3416.

EXPERIENCED SALESMAN, MECHANICAL LINE, wishes new connection. Has established clientele with oil companies, auto supplies, electrical and machinery houses. Favor connection as manufacturer's representative, can work with dealers and cover entire Southwest. WY. 9893.

SUCCESSFUL sales manager wants opening. Know manufacturing, sales organization, handle men; investment if required, locate with opening: married; car. Address D, box 308, Times Office.

EXPERIENCED Salesman, Machinery line, capable of taking charge of department, would like to make permanent connect with established firm. Address F, box 251, Times Office.

SALESMAN with 12 years' established trade (and good salary) in California, Arizona, New Mexico and Texas, would connect with good firm in men's lines. 5832 Lexington ave.

Trades —15-C

ENGINEER, 34, 15 years steam, electric, refrigeration, 6 years present place. Address F, box 252, Times Office.

CLEANING room foreman of 20 years' experience. Desires position in steel or iron foundry. Address F, box 316, Times Office.

FIRST-CLASS job and Miehle Vertical pressman, $35 per week. Chas. Randall, 1913 Pacific ave., Long Beach.

ROOF painted, repaired, shingled. Painting, paperhanging, tinting. Plaster patch. Richards. OL. 5394.

CARPENTER, A-1 or foreman, wants work, handle anything. Phone OL. 2224.

PAINTING, decorating, inside, outside. 1st-class. Reasonable. AT. 6422.

DRAFTSMAN, mechanical, ornamental. Story, 9317 Dearborn, South Gate.

LINOTYPE operator, ads and job work. Steady, go anywhere. RI. 1823.

CARPENTER, A-1 finisher, experienced in remodeling. TU. 6145.

BUILD new or remodel, all kinds carpentry, plaster, cement. OR. 3039.

PAINTER and paperhanger, A-1, day or contract. Mr. Patterson. OL. 9451.

CARPENTER, good all-around, general repairs, etc. Wages $4.50. OL. 1628.

PRINTER-operator, 12 years' experience. Fast, accurate. MU. 7865, Apt. 4.

CARPENTER-ROOFER—$5 FAST—A-1—EM. 4802.

PAINTER, long experience, $5 day or steady. BUCKLEY. MU. 0736.

CARPENTER, 1st class, old or new. PARSONS. WE. 4604, Apt. 205.

ROOFING, roof repairing and coating: free estimate. Phone MU. 0931.

Chauffeurs, Teamsters —15-D

FINE family leaving for Europe, would like to place their chauffeur in reliable party. Address D, box 547, Times Branch.

FILIPINO, A-1 chauffeur, courteous and careful driver, will wait on table if required. Best local references. Please call for Joe. HE. 9561.

FILIPINO, A-1 chauffeur, courteous and careful driver, will wait on table if required. Best local reference. Please call for Joe. VA. 4394.

FILIPINO chauffeur and butler with uniform, 10 years' experience, 7 years in one place, best local references. EX. 3862.

EXPERIENCED chauffeur, German, desires position with reliable people, good references. Write C. HUMMELT, 335 S. Cochran.

CHAUFFEUR, professional, white, 34, wishes steady employment. Local and eastern experience. WY. 5317.

FILIPINO, experienced driver, knows city, good references, uniform, home at night. MA. 4454, room 30.

MARRIED colored man wants porter, janitor, chauffeur or houseman. AD. 4679.

CHAUFFEUR, white, good character and appearance, 9 years' experience in L.A. References. OX. 7949.

CHAUFFEUR-houseman, colored, single, good references, steady work. AX. 1077.

CHAUFFEUR, cook, butler, houseman, dependable service, Filipino, best references. MA. 4454. Room 30.

JAPANESE chauffeur, experience. 4 years last place. Best reference. Address F, box 194, Times Office.

FILIPINO chauffeur, 8 years' experience, best city references, good all-around man. FAber 0371.

CHAUFFEUR, colored, careful, 8 years in L.A. 5 years last place. References. AT. 0426.

CHAUFFEUR, 7 years' experience, single, go anywhere, good reference. AX. 5075, ask for JACK.

FILIPINO driver, houseboy, wait on table, best reference. EX. 2086.

CHAUFFEUR and houseman wishes position. References. HU. 7215.

WANTED—SITUATIONS—

Male

Chauffeurs, Teamsters

CHAUFFEUR, expert driver an chanic, high-grade cars. High cal references. 15 years' ex in Calif. Knows points of Last place 7 years. Especially children. Free to travel. HE.

1ST CLASS chauffeur, cook, butler and valet, A-1 references, pino, 6 years with last em any place. Call MA. 6424, BERNARD.

COLORED chauffeur ... age 26; drives any car. 12 ... perience. Sober, courteous ... erence. Address F, box 300, Office.

CHAUFFEUR, young, married, white. Excellent local reference, good bookkeeper and typist. ... work anywhere. AX. 5710.

FILIPINO, overseas service ... Navy. Experience cook and dri... private family. Best reference. Address F, box 218, Times Office.

CHAUFFEUR-mechanic, white, ... aged, local references. [illegible]

CHAUFFEUR, well experienced ... Japanese, mechanic, good ... Phone Santa Monica [illegible]

CHAUFFEUR, white, ... will do housework or take ... lawn. References. [illegible]

ALL-Around butler, chauffeur, ... references. AD. 5564.

COLLEGE boy will chauffeur ... or evenings. $10 week. [illegible]

EXPERIENCED Filipino cook- ... years in Los Angeles. DU. [illegible]

Hotel, Restaurant, Club

DINING room captain or waiter ... take charge. Well experienced ... references, city or out. Address ... box 70, Times Office.

HOTEL night clerk, middle aged, desire position. Local references. Address F, box [illegible]

PASTRY baker, German; ... Address E, box 132, Times [illegible]

CHINESE hotel cook, A-1 ... 245½ E. 1st. G. Ung. MA. [illegible]

Professions, Vocations

ENGINEERING draftsman desires employment. Call Trinity 4751, [illegible]

PHARMACIST, licensed, ... liable. 3232 CIMARRON. [illegible]

Farm and Garden

CARETAKER, JANITOR OR ... MANAGER, MARRIED, 30 ... WORK, REFERENCES ... GENERAL DELIVERY ... CAL.

ELDERLY man wants home on ... ranch, can garden and do all ... of chores. Address F, box 324, ... Office.

ONE of California's best ... life experience, England and ... fornia, for high class estate ... reference. Phone [illegible]

GARDENER, single, ... ers, greenhouse, fruit, ... trees, all other lines. ... Address F, box 82, Times [illegible]

JAPANESE gardener wants ... contract or month, expert on ... and flowers. MO. 13720.

GARDEN, yard work. ... Reynolds, Michigan [illegible]

GARDENER, 15 years ... erence. Very ... [illegible]

EXPERIENCED Gardener, work ... Address F, box 227, Times [illegible]

GARDENER, half time or several places. Local references. AT. [illegible]

GARDENER, experienced, ... city or country. References. [illegible]

JAPANESE gardener, first ... perienced. Fitzroy 1961. [illegible]

GARDENER, experienced, ... city or country. Reference. [illegible]

House Servants, Caretakers

FILIPINO college graduate, ... and conscientious worker, ... in a well-to-do family. ... Address F, box 225, Times [illegible]

FILIPINO student U.C.L.A. ... ed cook and houseboy, ... ences. 819½ S. Park View, ... phone Colorado 1441.

GOOD Chinese cook, position in private family. Take care ... housework, speak good English. ... Address F, box 224, Times [illegible]

YOUNG colored man desires ... employment. Driving, house ... itor, etc. 10 years at last ... 3521.

CARETAKER, man ... [illegible]

YOUNG man, colored, janitor ... education, wants whole or ... home or apartment-house. ... erences. AT. 0491.

FILIPINO, janitor, experienced ... ment, plumbing, electrician, ... work. MA. 4304, room [illegible]

RELIABLE Chinese cook, ... references. Call HO. [illegible] ... 6 p.m. Wing.

JAPANESE student, ... job. Compensation. ... district preferred. MA. 3417 [illegible]

CHINESE, experienced family ... honest, reliable, have city ... Madison 6453. TOM [illegible]

COLORED butler, houseman, chauffeur, local references. ... 2586.

COOK, Bake, serve, cleaning, ... laundry, colored, 34; references ... 1819.

JAPANESE experienced cook, ... work, private. Reference. [illegible] ... 5935.

EXPERIENCED Filipino chauffeur, houseboy, will do cooking, ... bachelor. A-1 city reference. [illegible]

FILIPINO U.C.L.A. student ... schoolboy job in family. Good ... MA. 6215, 5 to 6:30 p.m. [illegible]

YOUNG Japanese schoolboy ... family. 1356 W. 36 st. [illegible]

COLORED, experienced porter, ... store, apartment. Reference. [illegible]

JANITOR or porter, A-1 ... pairing and painting. HU. [illegible]

CHINESE cook, in family; ... Address F, box 179, Times [illegible]

JANITOR, colored, experienced ... repairs. References. AT. [illegible]

JAPANESE, 1st class cook, ... MO. 13548.

JAPANESE, 25, to work as ... small family. MA. 6183.

JAPANESE boy wants apartment, ... house boy, experience. MA. [illegible]

CHINESE family cook, city or ... city references. MU. 3649.

FILIPINO family cook, does ... can drive. MA. 3497. Room [illegible]

JAPANESE student wants ... American family. Phone DR. [illegible]

JAPANESE boy wants schoolboy ... Home. MU. 6129.

JAPANESE, experienced schoolboy ... good family. MA. 6487.

COLORED man, experienced ... meals, general housework. [illegible]

JAPANESE gardener, 1st-class, ... or month, permanent. MU. [illegible]

YOUNG Japanese boy, school ... sition. DR. 7736, call after [illegible]

EXPERIENCED chauffeur, cook ... ler, local reference. DR. 4774.

YOUNG Japanese wants schoolboy ... Experienced. CH. 9493.

Painting, Carpentering, Etc.

CEILING cracks filled, stains ... retinted, $2.50. Kitchens painted ... tone, $6. Bath, $4. Pine floors ... ed like hardwood, $3.50. ... side, waterproof, cemented. [illegible]

PLASTERING, repair work a ... interior or exterior. Call ... after 5. OL. 9748.

PAINTING, decorating, good quality, reasonable prices. [illegible]

PAPERHANGING and tinting ... and up. RO 0528.

PAINT kitchen, bathroom, ... room up. Guaranteed. [illegible]

PAPERING, painting, tint, ... know how. Go anywhere. [illegible]

Paperhanging, painting, tinting ... or contract. Guaranteed. [illegible]

PAINTING, papering, staining ... Large or small jobs. AX. [illegible]

PAINTING, first-class, $5 day ... tract. This week only. [illegible]

PAINT, paper or tint $2.50 ... McCoy. VA. 5484. VA. [illegible]

PAPER, paint, tint; reasonable ... work; references; anywhere. [illegible]

CARPENTER, ROOFER, FAST, A-1, $5 or contract. [illegible]

PAINTING, tinting and paper ... Our prices about half. [illegible]

CARPENTER-ROOFER ... FAST—A-1—EM. 4802.

PAPERHANGING, 25c up, ... reasonable. Give us a trial. [illegible]

PAINTING, papering, tinting, ... Day or contract. JE. 3497.

TINTING, painting, papering, ... carpenter work. AT. 2840.

$5 WILL paint or paper ... room. Immediate service. [illegible]

Day Work

FLOORS refinished without ... like new, $3 room. Cleaned ... and electric polished, $1 room. ... machine sanded $4 room. ... hot liquid waxed $2 room.

STAR JAPANESE DAY WORK. Housecleaning, gardening. Phone OL. 0804.

HOUSE cleaning, wash windows ... ish floors. WE. 3887. Mr. [illegible]

$1—Floors Waxed and Polished. Also cleaning and sanding. [illegible]

A-1 JAPANESE house cleaning by day or contract. MO. [illegible]

WANTED—SITUATIONS—

Female

Miscellaneous

APARTMENT manager. Will take ... of apartments. Double ... and salary. References. DR. [illegible]

LADY, position assistant manager ... apartment house. Address F, ... Times Office.

NURSE, kindergartner, good ... seamstress, hour or day, refer... RO. 6580.

CARE invalid, old, light housework ... companion. DU. 8583.

TRAINED nurse, massage, infants, ... lids, diet. Jewish preferred. [illegible]

LADY, married, manage or ... apartment, experienced. [illegible]

COMPANION, housekeeper, ... nurse, drive car. Mrs. Jones. [illegible]

WANTED—SITUATIONS—
Female

Miscellaneous —16

APARTMENT manager, also housekeeper, local experience and following; wishes high-class apartment by Oct. 1st. Best references from present employer. OR. 9038. Ask for Mrs. Graham.

WOMAN in need of work, with 4 children, 1 under doctor's care, will do alteration and Christmas work and will exchange services for clothing. OR. 6086.

WOMAN, gentlewoman, old country training, desires position in good family, take charge of elderly person, mental or nervous cases. References. MAdison 3043.

STUDENT, girl, wishes part time work in home in return for room and board and small salary. Near Lake district or Otis school. Address D. box 575, Times Branch.

COMPANION to elderly lady by refined Christian young lady. Accomplished pianist and organist, experienced automobile driver, character references. Phone WY. 0795.

EXPERIENCED apartment-house manager with excellent local references open for position from October 1. Desire high-class hotel apartment. Address F. box 89, Times Office.

APARTMENT HOUSE AND HOTEL Owners—Take notice, for efficient managers call Miss Hamilton, Consumer Department, Co-operative Apt. & Hotel Assn., 821 W. 6th. VA. 7778.

CHILD'S nurse, stenographer, lover of children, in family with at least 3; generally useful home and office. Address F. box 97, Times Office.

[illegible] colorist who can design lamps, drapes, wrought iron, etc., both classic and modern. Phone Olympia 1072.

REFINED young lady desires position as hostess at resort. Plays piano. Address box 9936, L.A. Times, Long Beach.

WOMAN, refined, pleasing personality, unencumbered, experienced driver, wants position as companion. Address [illegible] box 516, Times Branch.

WOMAN receptionist or hostess in industrial plant. Address F. box 84, Times Office.

COUPLE will manage apartment or court. Address F. box 7, Times Office.

[illegible] EXCHANGE for apartment. Address C. box 391, Times Branch.

[illegible] nurse, long experience, best [illegible] reference. EM. 4730.

TYPING, revising, synopsis, written [illegible] lyrics composed. Hunt. WA. 8196.

COMPANION to lady, congenial, will travel. North Hollywood 480 M.

TRAINED infants' nurse wants position. $75. Best references. CR. 6074.

[illegible] experienced hotel or apartment work, reference. AD. 8442.

Store and Office —16-A

EXPERT PRIVATE SECRETARY to nationally known business man desires to locate in L.A. 6 years' experience. Capable of handling correspondence and taking care of office during employer's absence. Phone [illegible] MASSEY, DR. 2257 or address [illegible] W. 7TH ST.

OFFICE ASSISTANT, 6 years' experience, billing, comptometer, Underwood book-keeping machines, card [illegible] system, longhand book-keeping. Capable of all general office work. Do not mind hard work. References. WY. 9885.

[illegible] secretary and accountant, many years' experience in all the branches of motion picture industry, wishes position with reliable party. Excellent references. Address E. box [illegible], Times Office.

PRIVATE SECRETARY [illegible] business experience, college training, capable handling details, correspondence, assume responsibility, initiative, efficient, excellent local references. HO. 5430.

ACCOUNTANT-bookkeeper, part time, close and open books, financial statements and auditing, 8 years' experience. OR. 0843 or OL. 5803.

EXPERIENCED P.B.X. operator wants work in apartment-house for apartment and small salary. Address F. box 4, Times Office.

STENOGRAPHIC, 11 years' experience, rapid and accurate. Local references. Phone Sierra Madre Blue 49 or address F. box 298, Times Office.

STENOGRAPHER, general office, keep books, 8 years' experience, excellent local references. Salary reasonable. YO. 2692.

[illegible] lady, secretarial experience, desires position companion secretary. Reference. With travel. Address D. box 577, Times Branch.

EXPERIENCED assistant, receptionist, doctor's office, short hand, typing, free October 1. MO. 17349 after 6 p.m.

STENOGRAPHER, secretary, some bookkeeping, 7 years' local experience, temporary or permanent. NO. [illegible]

BOOKKEEPER wants charge of small set of books Saturday afternoons or after office hours. Reasonable salary. [illegible]

STENOGRAPHER, secretary, knowledge bookkeeping, capable taking charge office. Miss Blue. DR. 6785.

STENOGRAPHER, typist, receptionist, wishes ½ day office position. $6 to $10 week. VA. 9138.

[illegible] and general office assistant, desires position, neat, accurate, businesslike. TU. 9198.

STENOGRAPHER, young, 1 year experience. High School graduate. Speak Spanish. RO. 8421.

[illegible] light stenographic, experience various lines. Manage office. References. Capable. WY. 3257.

STENOGRAPHER, year experience, accurate. $17.50 week. Miss Cochran. [illegible]

[illegible] stenographer, pleasing personality, wants position. Modest salary to start. Thill. FI. 1122.

STENOGRAPHER, young, 2 years' commercial experience, some legal, light short hand. $10 week. WE. 9096.

STENOGRAPHER, some bookkeeping, trained for competency, wants position. Beginner. TR. 8491.

[illegible] lady NEEDS POSITION BADLY. Typing and dictation. WE. 7029.

STENOGRAPHER, A-1 legal, 5 years [illegible] Consider anything. PA. 2214.

STENOGRAPHER, dependable, neat, full or part time. EM. 4381.

SECRETARY, experienced, nice appearance, A-1 references. DU. 6821.

STENOGRAPHER, capable taking charge office. Call before 12. OL. 8391.

[illegible] stenographer. Pleasing personality. References. TR. 6646.

Secretary-stenographer; 4 years' experience, university education. OR. 2068.

OFFICE work by graduate nurse. Address F. box 191, Times Office.

TYPIST-RECEPTIONIST WILL WORK [illegible] DAY. $6-$8 week. TR. 8491.

SECRETARY-stenographer, expert, capable, finest references. OL. 6905.

STENOGRAPHER, competent, accurate, 6 years' local experience. GA. 9201.

[illegible] TYPIST AND CASHIER. [illegible] work preferred. LA. 1016.

Nurses —16-C

REGISTERED nurse, licensed masseuse, colored, desires permanent work. Invalid, mental, chronic case, any branch of nursing. In or out of city. Call Richmond 2366 by 4 p.m.

REFINED, practical nurse, musician, [illegible] nurse, companion, governess or secretary. Speaks French, German, [illegible] Spanish, references. OL. 7724.

COMPETENT, reliable infant's nurse. Will go any place. References. Address Nurse, 325 E. 9th st., Long Beach.

FIRST-class 2nd maid and child nurse. German, Swedish, English, $60 month. References o.k. Agy. OX. 9500.

PRACTICAL nurse to elderly lady or convalescent. RO. 2561.

[illegible] $20 week. Companion, cook, housekeeper, references. RE. 6284.

GRADUATE nurse, not afraid of work, local references, reasonable. PA. 5072.

OFFICE work by graduate nurse. Address F. box 192, Times Office.

PRACTICAL nurse, competent, cheerful, reasonable; references. DR. 3797.

PRACTICAL nurse, efficient, cheerful, [illegible] work. M.D. reference. WA. 7305.

[illegible] experienced, mental, cancer, [illegible] case. Reference. WA. 4597.

[illegible] practical nurse, 5 years' experience. Doctor's references. DR. 3563.

PRACTICAL nursing. Best of care. [illegible] 2700.

Housekeepers, Domestics, Cooks—16-D

MIDDLE-aged lady with child school age, wishes to work for a kind old gentleman. Will go anywhere. Write or call 943 Alameda st., Azusa, Cal.

HOUSEKEEPER wants work with elderly couple for small salary and home for self and elderly mother. Address F. box 190, Times Office.

[illegible] companion, housekeeper, [illegible] cook, adults, small home, comfortable room. Very reasonable salary. References. EX. 3020.

HOUSEKEEPER for business couple or motherless home. Fond of children. Best references. In or out of city. MU. 1151. Room 117.

[illegible] laundress and seamstress. [illegible] Wishes permanent position [illegible] place in Calif. References. Address C. box 414, Times Branch.

EXPERIENCED woman, fine personality, desires position as companion or housekeeper for elderly person. GR. [illegible]

COMPANION-housekeeper to elderly lady by middle-age retired business lady, exchange for good home and moderate salary. Phone WA. 9492.

REFINED, young, cheerful woman will cook or charge motherless home. Capable. Salary optional. AL. 2302-J.

[illegible] girl wishes work, private family, stay on place, references. [illegible] 8612.

[illegible] by experienced cook, position as cook or housekeeper. MU. 9332. Miss JOHNSON.

HOUSEKEEPER, capable of taking full charge, good reference. 405 S. Lemon st., Orange, Calif.

COMPETENT cook, neat housekeeper, downstairs. $85 to $100 month. MA. [illegible]

[illegible] American housekeeper, private [illegible] motherless home; loves children. [illegible] 6473.

[illegible] domestic help supplied by Beverly Hills oldest Employment Agency, [illegible] 421 Canon Dr. OX. 6116.

AMIABLE motherly woman (member Eastern Star), alone, wishes duties in congenial family, not a servant, prefer elderly or motherless school children. Would accept French lessons as part salary. MU. 8325, room 321. Address F. box 181, Times Office.

Herbinson's Agency and School of Cookery

Has well-trained couples, cooks, butlers, second maids available. Miss Brown, 107 S. Rampart. DR. 7126.

I WOULD like to secure a situation in a Southern family for an excellent colored cook who has served me well. If you will address 614 Roosevelt Bldg., or phone TR. 5129, I shall be glad to give particulars.

FRENCH lady of exquisite taste, trustworthy, wants housekeeper position in high class home of elderly gentlemen or elderly couple. Good wages. Phone OL. 2617. MRS. NESS.

MIDDLE-aged lady would like light housekeeping work or take care of invalid lady, more for home than high wages. Four years in last place. Address F. box 253, Times Office.

REFINED widow with daughter 16 years old desires position as housekeeper in refined gentleman's or motherless home. Mrs. Lowe. REpublic 5238.

WIDOW, 40, wants housekeeper's position in high class home of elderly gentlemen or elderly couple located in or near Los Angeles. Address E. box 66, Times Office.

HONEST, trustworthy young lady, mother's helper, small family, "Homelike place" close in; references. $30-$35 month. TR. 6851, Room 32.

REFINED, competent middle-aged lady fond children, motherless home, employed couple, companion lady. Address F. box 67, Times Office.

HOUSEKEEPER or practical nurse, capable of managing a refined home for elderly person or motherless home. OR. 6046.

TWO best colored maids; cook, second maid, expert care of clothes, A-1 reference. Address E. box 192, Times Office.

HOUSEKEEPER, refined, capable, cheerful, fond of children, seamstress, pianist, drive car. Box 156, Times, Pasadena.

COMPANIONABLE housekeeper to elderly lady or couple employed. Exceptionally fine woman. Capable. Address C. box 404, Times Branch.

NURSE as companion-housekeeper for invalid or convalescent. Elderly lady or couple. WA. 9130.

COMPETENT Danish woman with 12-year-old girl as housekeeper for 1 or 2 men in L.A. home. EM. 8633.

JAPANESE schoolgirl wants housework in small family. Phone after 5 p.m. RE. 5273.

COLLEGE girls wants place to earn board, room, $15 month. In school 8:40-3:30, 5 days week. TR. 8491.

RELIABLE experienced colored maid, 11 to 5; 3 days week, $6 carfare. AD. 5612.

2 SISTERS, cook and 2nd, city references. Go anywhere. Address F. box 242, Times Office.

NEAT and clean colored woman, nice family, excellent French and pastry cook. ADams 7452.

RELIABLE Canadian woman, 38, housework, 12 to 7 p.m., good cook, near car. $12 and carfare. RI. 4016.

EXPERIENCED young woman, white, wishes general housework. Wages $75. TR. 5121, Room 207.

WHEN IN NEED OF SELECTED DOMESTIC HELP, Call BEVERLY Employment Agency, OX. 6709.

NURSEMAID, or light housework, no cooking or washing. Gentile home. Phone AN. 0012.

AN elderly woman to assist adults, more of a home than wages. A-1 reference. MA. 6423.

YOUNG COLORED WOMAN WITH GIRL, 7½, NEAR SCHOOL. BEST REFERENCES. AD. 4879.

MIDDLE-AGED woman, wishes position with couple. Good cook. References. TU. 9013.

MIDDLE-aged woman wishes position as housekeeper, salary $75. Phone EL. 3902.

FOR reliable cooks, maids, couples, child's nurses call MU. 7368. We investigate references. Agency.

COOK, general housework in private home, settled woman, 4 years last place. References. MO. 14061.

ELDERLY lady, destitute, deaf, must have work, small family. Address F. box 249, Times Office.

2 RELIABLE German girls, desire upstairs, cook and housework; good wages. 1717 S. Burlington. AT. 8035.

COLORED girl, neat, maid's work, home nights. AD. 6479.

HOUSEKEEPER, with boy 10, wishes place. TU. 8466.

COOK, MIDDLE-AGE, RELIABLE, GERMAN. VE. 8639.

FEW HOURS WORK A DAY or will cook dinner evenings. AN. 0571.

LIGHT colored, excellent cook, serve, wishes small family. $80. DR. 3495.

EXPERIENCED colored girl morning or evening work, references. EM. 0377.

NEAT colored woman, want work by day or week. HU. 4495-W.

MOTHER'S helper, fond of children. Address D. box 527, Times Branch.

WOMAN wants housework, wages $75 month. 0697.

ELDERLY woman, cheerful to assist. Adults. Gentiles. MA. 6423.

HOUSEWORK by experienced colored girl. City references. OR. 7330.

HOUSEKEEPER FOR ELDERLY OR BUSINESS COUPLE. OA. 4196.

UNITY Employment Agency. Reliable help. 1032 W. 7th st. DR. 0281.

COLORED woman, day or general work. References. AX. 5662.

STUDENT will assist light housework for room, board, salary. TU. 4095.

HOUSEKEEPER, competent, either home or apartment-house. WE. 4637.

EXPERIENCED child's nurse, conscientious, local references. EX. 3075.

YOUNG colored school girl wants job after school. TU. 8093.

YOUNG lady wishes light work evenings for room and board. TU. 4095.

COLORED girl morning, evening; good cook, city references. AD. 7844.

GOOD COLORED GIRL WANTS general housework. RE. 5760.

COLORED, 3 years 1 place, wants ½ or day work, fast worker. HU. 2561.

NEAT colored girl, cook, housekeeper, 3 years one place. HU. 2561.

TRUST OUR JUDGMENT in selecting your help. Mirror Agy. OX. 9903.

WOMAN, elderly, light housekeeping, adults, small salary. MA. 3897.

HOUSEWORK for business people, responsible, economical. RE. 6613.

COMPETENT house maid, references. Address D. box 413, Times Branch.

YOUR problem solved, best colored help. Mamie White (Agcy.) VA. 5767.

COLORED girl wants work as mother's helper; private family. AD. 3886.

COLORED Woman's Club. A-1 cooks, parties, ½ or day work, etc. AD. 8073.

COLORED GIRL WANTS HOUSEWORK CALL AXridge 4708.

EXPERIENCED woman, work by day or half day work. WE. 2633.

COMPETENT woman wishes morning work. Phone AT. 5458, a.m. or p.m.

SISTERS, work together, A-1 cook and second maid, colored. HU. 8976.

GENERAL housemaid (colored), A-1 cook, references. HU. 8976.

YOUNG colored woman, general housework, references. Phone AD. 3720.

COLORED woman wishes cooking and housework. EM. 1642.

EXPERIENCED colored maid wishes part time work. References. AD. 8532.

EXPERIENCED colored girl wishes morning work. HU. 7909.

COLORED maid wishes general housework in or out of town. AX. 0630.

KINDHEARTED housekeeper for elderly or business couple. RE. 6012.

WOMAN will assist with housework. Phone AN. 0697.

MIDDLE-aged lady, experienced cook, housekeeper, reliable, adults. GR. 2632.

EXPERIENCED 2nd maid, Scotch, good references. $75-$85. TU. 5680.

Colored girl, housework, good cook. A1 reference, a.m.-2:30, no Sun. RI. 3613.

EXPERIENCED colored girl want maid work, home nights. ADams 4579.

COLORED girl wants ½ or whole day work. Phone EM. 4797.

ADVENTISTS, colored, good cook, wants part-time work. AD. 7861.

UNDERGRADUATE NURSE, ANY CASE. A-1 REFERENCE. WE. 4667. Apt. 307.

WOMAN, colored, ½ or all day or apartment house work. RI. 4716.

MOTHER and daughter want housework. Day or ½ day. AD. 7993.

FIRST-class cook, references, city or country. Douglas 1446-W.

COOKING, general housework, afternoons. Reference. AX. 4967.

HOUSEKEEPER with baby boy; motherless home, city or country. MU. 3030.

HOUSEWORK and cooking, reliable white woman; day or week. RI. 3737.

GERMAN girl, lady's maid and companion, salary $85 to $90. WE. 4617.

EXPERIENCED colored, general housework. References. AX. 9329.

COLORED woman, cook, serve, take care small home, reliable. RE. 7454.

POSITION in family of adults. Wages $60 to $70. MA. 5847.

HOUSEKEEPING or practical nurse; neat, good cook. FA. 3005.

SWISS girl, as personal maid, speaks French, English, German. OL. 1245.

NEAT colored girl, ½ or whole day work. Best references. AX. 5944.

HOUSEWORK, young, efficient, French. TRinity 2244. Room 109.

COLORED woman, day work or by week, good cook. Phone HU. 2978.

Scandinavian woman wants kitchen or housework 5 or 6 hours day. EX. 0463.

Colored girl wants ½ day work mornings, good cook. Reference. AT. 8321.

Young neat experienced woman wants place by day or week. LA. 7835.

NEAT colored girl, housework ½ or all day. No Sunday. EM. 1351.

UNUSUAL colored housekeeper and cook, ½ or day work. HU. 5936.

YOUNG woman wants general work. A-1 references. TR. 2244. Room 109.

NEAT colored girl, cook, housekeeper, 3 years one place. HU. 2561.

WANTED—SITUATIONS—
Female

Dressmakers, Seamstresses—16-E

FINE dressmaking, rebuilding of gowns. Muslin models made for dresses, millinery. GL. 5589.

EXPERT dresses and coats, your home; city references. OX. 7242.

SEWING, embroidery, hemstitching, fine hand work. OL. 7874.

EXPERT dressmaking, your home or mine. $4 day. DR. 1579, evenings.

Competent Eastern dressmaker, $7.50 day, reliable, reference. GR. 4921.

DESIGNING, dressmaking. $5 a day. Bring portable. Agnes Lenz. WA. 7900.

FRENCH dressmaker, gowns, coats, remodeling. $5 day. HE. 5953.

Professions, Vocations —16-F

TEACHER, certified public school, desires position as tutor in family. Music, grades. Address C. box 412, Times Branch.

TUTORING, elementary, junior high subjects by young woman, university graduate. Experienced. UN. 1776.

MANICURIST. ANYWHERE IN CITY. PHONE MI. 1379 MORNINGS.

Day Work, Laundresses —16-L

RELIABLE white woman wants work by hour or day Wednesday and Saturday only. AN. 4520, after 5 ask for Marie.

A-1 German laundress, splendid strong housecleaner, not afraid of any hard work. Willing. Go anywhere. WY. 7611.

EXPERIENCED colored woman wants ½ or whole day work by hour, day or week. AD. 6767.

SWEDISH woman wants work as laundress, day or ½ day. WH. 3240 after 4 p.m.

DAY work, experienced, washing and ironing at home. HU. 3536 after 7 p.m.

TRUSTWORTHY WOMAN, day work, 50c hour, carfare. WH. 0880.

COLORED girl wants part time work by the week. RI. 2966.

EXPERIENCED colored girl wants day work of any kind. AD. 7132.

RELIABLE Swedish maid wants laundry work by day. PI. 3406.

JAPANESE girls want day work, housecleaning, laundry. HE. 6590. Shio.

COLORED woman, all kinds of day work, laundress, references. AX. 9642.

CLEANING, cooking, laundry, home or out. All or ½ days. AD. 4347.

RELIABLE woman, laundry to take home, careful, reasonable. RO. 2285.

YOUNG Swiss woman wants work by day, phone MA. 5144.

WOMAN wants laundry to do at home, by bundle. RO. 7728.

RELIABLE colored girl, mornings or 3 days week. $10 week. AX. 1328.

EXPERIENCED laundress wants silk bundles to take home. AD. 4734.

DAY work, cleaning, catering, serving, apartment or home. DR. 5970.

WANTED—SITUATIONS—
Male and Female —17

RANCH couple, A-1 cook and general, gardener, handy man, references, good, $100 month. Colored couple, both cook, chauffeur, butler, 6 years one place. A-1 references. $150 month. Bulgarian couple, cook, serve, chauffeur, age 30, $125 month. Japanese couple, man cook, wife 2nd maid, 3 years last place, wonderful servants, 1st-class local references. $200 month. SCOTANUS AGY., Santa Monica 24668. OX. 9500.

EXPERIENCED couple will open commercial, family or apartment hotels in or out of city, capable of installing system or take over temporary or permanent management, best reference. Mr. and Mrs. C. C. Clemmens. DRexel 9774.

MARRIED couple, white, first-class cook, housekeeper. A-1 butler or chauffeur, excellent local references. EX. 0870.

GERMAN-American couple in first class home. Wife excellent cook, man experienced butler. A-1 references. Address D. box 313, Times Branch.

EXPERIENCED couple would like take charge bungalow court; references exchanged. Address F. box 220, Times Office.

COLORED couple, wife, maid; man, porter work in apartment house, 10 years' experience, cleaning and repairing. DR. 3477.

COUPLE, white, wife upstairs or laundress, husband gardener and all-around handy man. No driving. A-1 references. Go anywhere. AL. 1803.

SWISS couple, man experienced gardener, chauffeur. Wife good plain cook; some housework. Phone HE. 4426.

NEAT colored couple, maid, chauffeur-butler, all around man, go anywhere, references. AX. 4571.

COLORED couple, good cook, houseman, butler, can drive, best of references. Phone Richmond 4784.

RELIABLE, middle-aged, wife, maid, housekeeper; man, janitor. AT. 0781.

Colored couple. Wife, maid; man, chauffeur, butler. A-1. Reference. HU. 2763.

JANITOR and maid, white, experience, apartment or hotel. RI. 4834.

COUPLE, man chauffeur, wife cook. 3 years last place. Adams 3070.

COUPLE, chauffeur, maid work, good cook, private family. AD. 8770.

WANTED—
To Rent

Miscellaneous —18

REFINED young couple desire to lease for year or longer, 5-room, modern furnished house in nice neighborhood, not to exceed $50 per month. Desire a house ready for occupancy by Nov. 1. Write full details. Address E. box 229, Times Office.

IF YOU have a store or stores for lease, list them with our leasing department. We have several applicants for stores at the present time. INDUSTRIAL PROPERTIES, INC., 155 W. Washington. WE. 3401.

WANTED to rent 6 or 7-room furnished house, Southwest. Address F. box 250, Times Office.

INSURANCE broker wants desk space, some stenographic service. Address D. box 511, Times Branch.

LADY, room in Wilshire or Westlake. Address D. box 523, Times Branch.

ACRES, 4½, Imperial county, for 9 months' rent of apartment. MU. 0454.

TO LET—ROOMS—
Furnished, Etc.

Furnished —19-A

$3.25 EACH, twin beds; $3.50 single; beautifully furnished rooms, hot, cold water, all home privileges. 729 S. Burlington. WA. 6567.

$5, large room, 1 block red car, laundry included; garage optional; private entrance. 2616 Marathon. DR. 9797.

LIGHT, airy, upstairs, front room in quiet home for business man, convenient to bath, phone. $27. 5825 Harold Way. References required.

ROOM for 1 or 2 with bath, shower adjoining. Private family. Lower north flat. References. Garage. 531 S. ALEXANDRIA AVENUE.

CHOICE large front rooms, single or twin beds, shower, tub, 3 lavatories. Phone and parking free. Garage. Meals optional. 902 W. 36TH ST.

NICE QUIET ROOM, kitchen, bath, private entrance. $22.50 includes gas, lights, laundry, phone. DR. 1024.

ATTRACTIVE large room with sleeping porch, bath, garage. Private home. References. S. St. Andrews. WA. 8570.

FINE corner room for 1 or 2, nice home, near Bullock's-Wilshire, twin beds, R car. 625 S. Virgil. DU. 8394.

CORNER room, private home near car, bus, garage, breakfast optional. 1623 N. Fuller Ave. GL. 2549.

$20, WITH GARAGE, IDEAL ROOM. Heat, good bed, bath. 2708 Ellendale Place, near W. Adams. RE. 6920.

HOLLYWOOD, 1905 N. HIGHLAND. Extra large room for 3 people. Homey, comfortable. $5 each.

ROOM, bath. Private home. Prefer gentlemen. Wilshire bus, L car. Garage. Call evenings. WH. 1484.

2 FRONT rooms, adjoining bath, private entrance and family. $5 week. 5843 Gregory Ave., Hollywood.

PRIVATE new home, upstairs corner front room, tile bath, phone, 1 gent, private entrance. 633 N. Mariposa.

LOVELY corner room in congenial home, Beverly-Western. Garage. HO. 3354.

ROOM, private bath and garage optional. 108 S. Orange Dr. Call before 9 a.m. and after 6 p.m.

$3.25 EACH, twin beds, single, $2.50 up, beautifully furnished, hot, cold water. 1010 Elden. L car. DR. 2775.

LOVELY artistic, comfortable room, kitchen privileges, piano, trees. Real home. 717 S. Burlington. EX. 9206.

$5, FRONT room, private bath and home, man, garage. 167 W. 43RD Pl.

2-ROOM suite in beautiful home, twin beds. 2251 Crenshaw. EM. 7150.

BEAUTIFUL home, front room, private bath, references. AT. 6335.

ROOM, twin beds, next to bath. $7 week, couple or gentleman. WA. 9716.

$5, LOVELY front room, redecorated, adjoining bath. 1833 W. 22ND ST.

CLEAN, well furnished room, garage. $5. Gent. 824 W. 49th St. VE. 2908.

$18, Wilshire room, near bath, shower; garage optional. 426 S. Alexandria.

PLEASANT room for person employed. L-P cars. 1118 Elden. DU. 3872.

ROOM, private bath, garage. New Hollywood home, near Highland. HO. 5899.

NONSMOKERS, rooms, sunny uptown flat, reasonable. AT. 9239.

$4 ROOM, business woman, in private home. 1226 W. 46TH ST. UN. 2852.

LOVELY front room, quiet home, continuous hot water. 618 E. 21st st.

ATTRACTIVE perfectly situated home. Will take few paying guests. WY. 9409.

COSY room, adjoining bath, young man. 1742½ Griffith Park Blvd.

IN HOLLYWOOD, a very desirable room. Private entrance. GR. 7621.

$5, $4.50, LOVELY front rooms, garage, parking. 914 W. 18th st.

$25, LOVELY QUIET front room, bath, steam heat. Business man. DR. 1024.

$4—LOVELY room, kitchen privileges to lady. Phone. 441 SUNSET BLVD.

LARGE corner room, bath, twin beds; 1 or 2. 685 S. New Hampshire.

LOVELY FRONT ROOM to lady, kitchen privileges. MO. 17104.

$5 LARGE room, connecting bath, parking. 986 Magnolia. DU. 8033.

U.C.L.A. Co.-Eds. Lovely room with private bath, 2 meals, convenient to campus, reasonable. Telephone West L.A. 33760.

HOLLYWOOD, artistic, new, private. 2593 N. Beachwood Dr. HE. 8504.

Hotel Rooms —19-B

THE ROSSLARE

6th and Oxford at Western Rates $1.50 per day up. Special weekly and monthly rates. R car. FI. 2591.

MELROSE at Western. New outside rooms, sunshine, tub or shower, rates. HOTEL GORDON. HO. 1266.

$1 Heart City $5 Week

200 rooms, also shower, tub, 24-hour Victoria, Addington, 7th and Hope.

$1 Day — El Rey Hotel

$4-$10 week. New 10-story fireproof. 511 E. 6th st. MA. 1581.

STRICTLY MODERN, $25 month up

New Grauman Hotel

Hollywood, 675 N. Kenmore. H car.

$25 THE SAHARA $35. Richly furnished, maid service. Free auto park. 1030 S. Kingsley. L car.

Housekeeping Rooms —19-E

$4. Housekeeping rooms. Also apartment, cottage. 2110 Estrella. U car.

$6.50, 3-room apartment, also $3.50 cabin for man. 929 W. 9TH ST.

$4-$4.50 WEEK, everything included, parking, close in. 1407 W. 10th St.

$2.50 UP. Private entrance and bath. Free phone, extras. 406 W. 21st st.

$3 COMFORTABLE room, close in, extras free, near P car. 1220 S. Union.

LARGE, sunny, everything included. $4 week. 308 S. Fremont Ave.

$7.50, 2 LARGE ROOMS, BATH. 1067 BYRAM, OFF 11 ST. AT. 9704.

COZY single, private toilet, 1 week's rent free. 906½ W. 11TH ST.

TO LET—ROOMS—
And Board —19½

Garland Hall Hotel

$9— WEEKLY —$17

Happy downtown home for young folks. Off 7th at 1200 block. Choice meals. Steam-heated rooms. 726 S. GARLAND. TRinity 3528.

THE TOWERS

Singles, doubles. Twin beds. Private baths, showers. Excellent meals. Corner 8th and St. Andrews. FI. 2717.

$15 Westlake Hotel $15

Excellent meals. Porches, lawns; cards, pool, dancing. 720 S. Westlake.

SPECIAL rates to 3 or 4 young men. 2 large, airy rooms with bath and shower, wonderful meals. 1348 S. WESTLAKE AVE.

$10-$12. Cheerful rooms, wholesome food, free phone and park. Ideal home for business people. 689 Wilshire Place. DRexel 2006.

$45-$50. LOVELY singles. BEST MEALS, music, bridge, homelike. 722 S. St. Andrews Pl. WA. 7684.

SPACIOUS double room with or without private bath. North of Wilshire, excellent cooking. EX. 3106.

CHARMING ROOM ADJOINING BATH, IDEAL TABLE, LOVELY LOCATION NEAR AMBASSADOR. DR. 8698.

$10—REAL home, delicious southern meals, cards, music, front room, hot, cold water. 259 S. Hobart. DU. 5335.

INVALIDS, special care, nurse, dietitian in attendance. Fine board. 611 Shatto Place. Phone DRexel 3598.

LOVELY room, garage, gentleman, home cooking, near Ambassador, reasonable. 714 S. Ardmore. DU. 0271.

CORNER room to business girls, private Wilshire home, ideal table. 223 S. Alexandria. WA. 5980. S car.

DOUBLE sleeping porch, sitting room, private bath, excellent meals. $45. 973 S. WESTERN. EM. 2028.

LOVELY rooms, single and double, business people. 980 Menlo. EX. 4437.

LARGE room, twin beds, also single, first class. 530 S. HOBART.

$10 FRONT, private family, real meals. M. J cars. 431 W. 31st st.

$45-$50. Lovely front room, excellent meals. R car. 513 S. Alexandria.

$9-$10. GOOD MEALS. SWEDISH COOK. RADIO. 1521 S. HOOVER.

NURSE has pleasant home for semi-invalid or elderly person. DU. 0679.

WILSHIRE DISTRICT, $10 UP. 638 S. ARDMORE. EX. 1034.

WELL appointed home, aged, convalescents, diet, care reasonable. RO. 0426.

ELDEN TAVERN, fine food, congenial atmosphere, parking. 1041 ELDEN.

LOVELY rooms, single and double, business people. 980 Menlo. EX. 4437.

BEAUTIFUL sunny room, excellent meals. 1415 S. Manhattan. RO. 6813.

$9 WEEK, homelike, excellent meals, radio, free parking. 1931 S. Union.

$8-$12, WESTLAKE HOME, A-1 table and rooms. 940 Gratton St. EX. 2117.

$9-$10. Attractive room, private home, good meals. 1117 W. 49th. VE. 6290.

NURSE has lovely single room, best care, very reasonable. UN. 9414.

$9. GOOD home, meals and single beds. VE. 4544. 4151 DENKER AVE.

BEST care for convalescents or elderly people in my home. OL. 4667.

STUDIO, loft, unfurnished, lovely room with vegetarian meals. DR. 2214.

HOME FOR BUSINESS PEOPLE. EXCELLENT MEALS. 623 S. SERRANO.

Rooms, Board for Children—19½-B

KINDERGARTEN, children cared for by day or hour. Apartments to rent for parents. DU. 3483. DR. 3959.

GRADUATE nurse gives excellent care children under 6 years, lovely home. Room for parent. CR. 3306.

CULTURED home for children, best care, room parent. GR. 0630.

$25. MOTHER'S care, nurse's home; small child; enclosed yard. AL. 8397.

BEST care, small girls, near school, room parents; reasonable. OL. 3513.

MOTHER'S care, 2 to 5 years. Reasonable. 2121 W. 29th Pl. RO. 7034.

ENTIRE care of child, day or resident, room for parent. AX. 5298.

ANNOUNCEMENT

The following subdivision of Rental Columns will enable Times' readers to more quickly locate the place they want to rent.

West and Northwest

Includes all west of Main street and all sections north of Jefferson street—West Adams, Pico Heights.

South and Southwest

Includes all south of Jefferson street and west of Main street—Vermont Square, Manual Arts, Angeles Mesa, Goodyear district, etc.

East and Southeast

Includes all east of Main street and south of Mission Road—Hollenbeck Heights.

North and Northeast

All north of Mission Road and east of Glendale Boulevard, Elysian Park, Highland Park, Lincoln Heights, Garvanza, Glassell Park, Huntington Drive.

TO LET—APARTMENTS—
Furnished

Miscellaneous —21

$37.50 The Abington $50

Spacious singles and doubles, harmoniously decorated, luxurious, new furniture, beautiful tiling, elevator, Frigidaire. Inner-spring mattresses on finest coil springs. Extras included. Close in on H car.

RADIO MUST BE TURNED OFF AND LOUD NOISES CEASE AT REASONABLE HOUR EVERY NIGHT

415 E. ADAMS ST., LOS ANGELES.

$40—GLENDALE—$50
Car—Drive Apartments

25 minutes from Broadway. Beautifully furnished corner, three and four-room apartments. Everything included. FREE GARAGE. 132 S. CAR DRIVE. Doug. 533.

$32.50 up. The Mayflower

Beautiful singles, doubles, Frigidaire, new brick building, elevator, very desirable. 303 SO. LAKE ST. D car.

$32.50 West Park $35

Modern singles. Includes gas, light, Frigidaire. 522 S. Union Ave.

HILLSDEL Apt. 448 South Lake. New. Single, $40. Double, $50. Frigidaire. Extras. H-R-D cars. Westlake Park.

$32.50—1711 N. ALEXANDRIA. Hollywood. Very desirable front, single apartment. Fine location.

CASA Blanca, quiet, comfortable, new management, near Exposition Park garage. $25-$40. 3806 S. Broadway.

$30 AND up, new building, overstuffed, gas, light, refrigeration, parking including. 2219 WALL ST.

$6 WEEK. Clean, cosy apartments, close in; parking. 1303 Santee st.

FREE rent to Oct. 7, $60. Front double. Extras free. 538 N. Alexandria.

$25 SINGLES, $35 doubles. Steam heat. 310 S. Alvarado. D car.

West and Northwest —21-A

JUST COMPLETED
THE TIVERTON

Near Wilshire Boulevard and Ambassador Hotel, stores and garages. Beautifully furnished, quiet, homelike atmosphere of elegance and refinement. Rates very reasonable. 709 SOUTH MARIPOSA AVE.

$40 Up Ardmore Apts.

FREE RENT 1 WEEK

Beautiful large singles and doubles, maid service, refrigeration. NEW OWNERSHIP, new POLICIES. 437 N. ARDMORE, near Beverly.

CLOVER ARMS APT.

353 S. Cloverdale.

New double apartments, priced to rent quick. Everything furnished, including maid service. Come and see them.

$34 UP. NEW OXFORD. Modern, clean, sunny singles, refrigeration. L car. 985 S. Oxford.

TO LET—APARTMENTS—
Furnished

West and Northwest —21-A

LANGHAM

715 S. NORMANDIE AVENUE
Class "A"—Fireproof Building

2, 3 and 4-ROOM SUITES REASONABLY PRICED

Special features, dining-room, beauty parlor, commissary, swimming pool and sun baths, all of which offer the highest standard of service. Daily-weekly, monthly rates.

Now under the management of BLANCHE BRYSON.

BRAND NEW
Ross-Lake Manor

Distinctively different singles. Ranging from $65 upwards. Luxurious doubles from $90. WILSHIRE-WESTLAKE DISTRICT

MRS. B. L. WOODS, MANAGER
1109 S. Lake Street

"LA SEGOVIA"

WILSHIRE'S MOST EXCLUSIVE AND ULTRA MODERN APARTMENTS SUBTERRANEAN GARAGE SERVICE DE LUXE SINGLES, DOUBLES AND 4-ROOM SUITES NOW AVAILABLE

849 S. GRAMERCY DR.
MRS. L. W. REITZ, MGR.

A BARGAIN

$40 $42.50 $45

Largest, best arranged singles in L. A. Twin or double beds, dinette, electric refrigeration, extras included, garage, weekly rates to transient.

LOS FELIZ APTS.

4804 LOS FELIZ. MO. 17378.

HAMPTON APTS.

310 N. ARDMORE. NO. 4235.

RECENTLY OPENED—

Fox Normandie
849 S. Normandie

Modern 6-story building. Luxuriously furnished. MODERATELY PRICED NEAR AMBASSADOR HOTEL.

El Patio Apartments

BEST VALUE IN LOS ANGELES OR VICINITY
114 South New Hampshire

Beautifully furnished double apartments, bedroom, dinette, sun bath, booths on roof. Refined atmosphere.

WOULD YOU LIKE

A REFINED, QUIET HOME? Well appointed, sunshine and air in every room. Steam heated. Frigidaire. Janitor, maid service, sensible rates. Close in, D car. THE BROWNLEIGH, 626 St. Paul.

A REAL HOME

In a residential district. Beautiful 2, 3 and 5-room apartments. Latest in every detail. Reasonable rates. Maid service. Free garage. GRAMERCY MANOR, 1327 S. Gramercy Pl.

BEL-MANN APTS.

TYPICAL SPANISH DOUBLE

Very special rates—$70 up. Extras included, ½ block south Ambassador. 833 S. FEDORA. "N" CAR.

FINER apartments, NEAR TOWN

Beautiful St. Ann Apts.

Spacious singles, $50. Doubles, $70. With twin beds, Frigidaire. Extras. 722 S. BIXEL. Close in. TU. 1015.

1 MONTH FREE RENT

TO PERMANENT GUESTS

$30 LARGE SINGLES $35

629 S. BURLINGTON

$60 NEW 3 ROOMS

Twin beds, hardwood floors, velour drapes, maid service, garage, etc. 1332 S. Dunsmuir. WH. 9291.

MARIPOSA LODGE

Unique apartments, bedroom, gardens, miniature golf, refrigeration, service. $55 up. 1014½ N. Mariposa.

ARMITAGE APTS.

Singles and Doubles
845 S. Hobart Blvd. R car.

$45 AND $50 SINGLES, large rooms, dinette, kitchen, tile bath, shower, beautiful drapes and furniture. Gas, light, Frigidaire, maid service included; adults only. 2204 7TH AVE.

FLEMING APTS.

Unusually large apartments. Reduced rates. $40 up. 764 So. Normandie. Mrs. Chalfant Collins, Manager.

SHELDRAKE APTS.

511 S. Oxford. R car. EX. 5458. Beautiful large singles and double. Shopping district convenient. Garage.

$50 Up—Fairhaven Apts.

238 S. MARIPOSA. "S" CAR. Desirable singles and doubles. Frigidaire. Near Ambassador. EX. 7756.

$55 Up Picardy Apts.

109 S. Normandie. S car. Large singles, twin or double beds, stall shower. Large closets. Extras.

NEW LIBRARY APTS.

Opposite new library on Flower. Very close in, strictly first class. 519 SO. FLOWER. MA. 6343.

$70 HINTON ARMS

4 large clean rooms, south exposure, phone, lights, gas and maid service. 3807 W. 6th st. WA. 9678.

RIGHT DOWNTOWN

BEACON ARMS APTS. $45 AND UP. DR. 9718. 918 S. BEACON AVE. West of Figueroa, near 9th.

MARIPOSA ARMS APARTMENTS

2 Singles—$50 and $60. Refinement and homelike atmosphere. No wild parties tolerated. 241 S. Mariposa. S car.

$47.50 La Casa Loma

Spacious. Modern. Doubles. Shower. Frigidaire. Janitor. Maid Service. 238 S. CORONADO. H CAR.

$35 UP, SINGLES AND DOUBLES. 15 minutes downtown. Fine neighborhood. Shopping conveniences. BUSCH APTS., 1119 N. Coronado.

Wilshire Place Apts.

2802 WEST SEVENTH STREET
Singles. Doubles. Refrigeration.

$35 Up Barbara Worth

Modern singles, doubles, Frigidaire. Extras included. 407 S. HOPE.

$40—JUST furnished, new, single, every modern convenience, shower, Frigidaire; maid service. 110 N. Park View. D. C. H cars.

BEAUTIFUL SINGLES and DOUBLES

RAYBELLE APTS.

All extras. 736 S. Mariposa. N car.

Ambassador District

Frigidaire, extras included. R car. VILLA MARIA. 633 S. Berendo.

ELKS VIEW ARMS

Westlake Park. $50-$90. Extras. Modern, Refined. 512 S. Parkview.

$25 WESTRADA APTS. $35. Single, double. Gas, light free. $30. S. Alvarado. Opposite Westlake Park.

$22.50 - 1421 W. 10TH ST. - $32.50. New paint, overstuffed, elevator, large kitchen. Nashua Apts. N-L cars.

404 S. ALVARADO, 5 rooms, 2 real bedrooms, garages, comfort, quiet and privacy. Block Westlake Park.

BEAUTIFUL large front double, steam heat, Frigidaire. All extras. Sublet for $60. 1110 S. LAKE ST.

$28.50 UP. Modern sunny corner singles. Extras. Overstuffed. C car. Fine view. 831 Lucille ave. OL. 2485.

THE TRAYMORE

523 S. RAMPART. DU. 0560.

$35, ELECTRIC REFRIGERATION, $45. Beautiful singles. Extras. Marlyn Apts. 836 S. Fedora. N car.

$30-$32—COOL modern singles; quiet street; close in. MELWOOD APTS. 1430 S. Bonnie Brae. P. A. red cars.

COPELAND—Charming, newly decorated singles, quiet, cool, close in. Extras. $32.50. C car. 1231 W. 4TH.

Sunny south single, 3 French windows, twin beds. 308 S. Gramercy Pl. WA. 1953.

$22 UP, singles, bachelors, bungalows, new, all extras paid. 4215 Normal ave.

EMPRESS APTS. Steam heat. H. S. R. D cars. 1337 SHATTO ST. EX. 6289.

$40, SUNNY DOUBLES, real bedroom, tile features. 2723 SAN MARINO.

4 ROOMS, patio; beautifully furnished. DU. 4325. 423 S. Coronado St.

$30—3 LARGE rooms, bath, gas, lights. 1119 W. 28TH ST. AT. 0013.

NEW, UP TO THE MINUTE. NO. 7884. NO. 4511.

$30 MONTH—Single, clean, phone, gas, lights free. 1103 S. New Hampshire.

$30—NEW SINGLES, GRACE APTS. 1212 S. BONNIE BRAE. P CAR.

WHY pay $40 or more? Lovely apartments at 2200 Toberman. $20-$35.

NEW and swell doubles, $75. Front, 2 baths, $90. 111 S. Manhattan Pl.

$45, DE LUXE front suite, MULVEY Apts., 441 S. Hartford, off 6th St.

$7-$8, SINGLES, extras, near 9th. N car. 833 S. Carondelet. DR. 9261.

$32.50, Singles, $40 doubles. Turquoise Apartments. 631 S. Bonnie Brae.

$35 LOVELY CORNER, single, overstuffed. 155 S. Manhattan Pl. S car.

DESIRABLE 4 and 5 rooms, well located. P-L cars. 1131 S. Hoover st.

$22 UP. Also bungalows, new, extras paid. 4215 Normal ave. MO. 18536.

$7 UP. Sunny double rooms. $4. V. W cars. 1846 S. FIGUEROA.

$25-$30. SINGLE-double, large closets. 2010 W. 29th. RO. 7790 evenings.

$25 Up—255 S. Catalina

$35—CHARLES APTS. Desirable single, cool, homelike. 1246 N. Berendo.

NEW
Beautifully Decorated

Near Wilshire and Western Ave. One double apartment.

EXTRA LARGE ROOMS

The best of furnishings. Attractive dinettes and colorful bathrooms. On a quiet street and close to car line. Excellent location. EXposition 4823.

JUST OPENED

WITMER MANOR APTS.

Corner 3rd and WITMER. MU. 8968. SINGLES, $35. DOUBLES, $50 UP. Light with best air in city. Kelvinator, light, gas, individual heat, weekly and monthly cleaning; everything new and clean; block from high school and car. Walking distance to city.

Free Rental Bureau

Largest list of apartments to select from. Prices $35 to $275. Located in Los Angeles, Hollywood and Beverly Hills. Free rental list. Transportation furnished.

DU VALL'S

Property Management
5537 Hollywood Blvd. HO. 0177.

THOSE who are accustomed to the finest surroundings and demand the best in living conveniences and service will appreciate the large, beautifully furnished, sunny double apartments of the

Rosalind Apartments

4017 COUNTRY CLUB DRIVE
$80 up. WY. 2424.

PRESIDENT APT.

669 S. Union. DU. 2101. Bachelors, $35; singles, $60; doubles, $100 up. Walking distance downtown. MRS. S. R. CHASLEY, MANAGER.

THE BARCLAY

Exclusive singles and doubles. ½ block from Ambassador, excellent service, includes all extras. Ruth Lindsey, Mgr. 703 S. Normandie.

$35 up; Kiora Apts. New building, all outside suites; beautifully furnished; Frigidaire, steam heat, phone service; extras free; extra bed. 437 S. Hartford, 4 blocks E. of Union off 5th.

$35 Home Downtown $40

Bachelors and Singles, steam heat, overstuffed, hotel service, extras included. 1355 SO. HOPE ST.

$75 Villa Russi $135

Beverly Hills, new doubles, triples, 2 baths. 340 N. Oakhurst. CR. 7837.

$40-JUST OPENED-$70

Singles, doubles. Service and extras. 1025 S. ORANGE DR. WY. 8775.

$35, EXTRA large corner apartment, new, tile bath and kitchen, Frigidaire, 3 cars. 1801 So. Bonnie Brae.

MY beautifully furnished flat in ultra-modern apartment, oriental rugs. $75. 742 S. Spaulding. WY. 5964.

$30, FINE, ROOMY APARTMENTS. 5c RED CAR. 1614 SUNSET BLVD.

$5 WEEK, LADIES only; cozy singles with kitchenette. 645 N. Heliotrope.

3 CLEAN, airy rooms, gas, light, hot water. $7 week. 1994 W. ADAMS.

SINGLE, double. 121 N. La Peer. 120 N. Swall, at Wilshire, Beverly Hills.

3 Large sunny rooms, extras free, nice location. 1680 W. Adams. RE. 7819.

$25-$30 Large singles. Rooms, $4 up. Gas, lights free. 624 S. Bixel.

$50—BEAUTIFUL large double, separate entrance. 250 S. CORONADO.

$30, NICELY furnished, single. A car to Burlington. 1124 W. 17TH ST.

SPACIOUS DOUBLE, 2816 Sunset Pl., between 7th-Wilshire. GL. 5696.

$25-$35, LARGE singles, 2 beds. Extras, near park. 721 S. Westlake.

$40—3-ROOM, real bedroom, 2 beds. H car. MO. 13574. 619 N. Kenmore.

Hollywood —21-W

HOLLYWOOD'S SMARTEST ADDRESS

The Castle Argyle

1919 ARGYLE AT FRANKLIN

7-story fireproof class "A" with garage, steam heat, genuine Frigidaire, 24-hour service. All within two minutes' walk of the heart of Hollywood.

SINGLES, luxuriously furnished by Barker Bros. Fully tiled baths, twin or full sized beds, large dinettes and closet space at $100 up.

DOUBLES, with one or two baths, private veranda, twin wall and floor beds at $200 and up.

SUITES with 3 baths, 2 bedrooms, baby grand piano, private veranda and full sized dining room from $350 up.

ALL INCLUDING GARAGE
Mrs. Waterhouse, Manager. HO. 2143.

1825 N. KINGSLEY

The Kensington

in the very HEART OF HOLLYWOOD. CLASS "A" FIREPROOF WITH GARAGE, FRIGIDAIRE, STEAM HEAT

Offers luxurious singles and doubles with fully tiled baths. With or without daily maid service at $70 up for singles and $100 up for doubles including garage. Mrs. Ward, Mgr. GR. 7180.

THE HASONIA

"MAKES LEAVING DIFFICULT"

Very quiet, nearest miniature golf, four blocks
3 and 4-ROOM SUITES
Tennis court, roof garden. Patio, garage, steam heat, switchboard. 24-hour service. Fire and Soundproof.
5640 FRANKLIN AVE.
ELENA HIXSON, Manager.

Chateau Marmont

8221 SUNSET BLVD.

Exclusive individually planned, distinctively furnished. One to six-room apartments. Fireproof. Ideal location. City, Ocean and Mountain view. 24-hour hotel service. Garage. One six-room unfurnished bungalow with 3 bedrooms and 3 baths. ATTRACTIVE RATES. CR. 3171.

$40 Edgemont Apts. $60

5406 LEXINGTON AVE. HO. 9618.

AND

Matsonia Apts.

5426 VIRGINIA AVE. GR. 4943. Near Western and Santa Monica. Attractive singles and doubles, many extras, including Frigidaire, large dressing-rooms, garages available. Excellent transportation to Los Angeles and Hollywood.

BANBURY MANOR

1730 N. EDGEMONT ST.
Half block from Hollywood Blvd.

Beautifully furnished and having every convenience including maid service. Garage with day and night service. Doubles $65 to $90. OLympia 6540.

FOR those who demand refined, beautiful and unusual surroundings, WE OFFER

SOMERSET APT. $65 UP

IN HOLLYWOOD

24-HOUR SERVICE, UNEXCELLED BACHELOR APTS. FREE LIGHTS, GAS, GARAGE. PRIVATE PARK. SUN BATH BOOTHS ON ROOF. 6075 FRANKLIN AVE. HE. 4161.

Casa Feliz—Casa Verde

1641-1645 N. ALEXANDRIA
SINGLE $50. DOUBLE $85.

New houses, electric refrigeration. Snappy furniture. Extras included. Good location. Capable management. Free parking. Several good vacancies. Open for inspection daily.

Casa De Contenta

3 TO 6 ROOMS

MRS. WALLACE REID'S

Swimming pool, gymnasium, garage. Cafe. 1345 N. HAYWORTH.

Edgemont Manor Apts.

$45 Now Opening $75. Most Complete Bachelors. Singles. Doubles and Suites. Garage service. 1724 N. EDGEMONT. OL. 2061.

TUXEDO APTS.

Large singles, 3-4 twin beds, $50. Doubles $70 up. Electrically heated bathrooms. 1740 N. WINONA. Just north of Hollywood Blvd.

$125 FOR A HILLSIDE HOME. Large double apartment, real dining room, imported rugs, grand piano. GARAGE ROOF GARDEN. Must be seen to be appreciated. ALTA MIRA APTS. 8226 Sunset Blvd.

4-ROOM DE LUXE APARTMENT, $75. Large, 3 rooms and dinette; distinctive, unit heat, Frigidaire, garage, service, best value in city. 1107 Hacienda Place. CR. 6913.

DOR ELAINE APTS.

$35-$55. Bachelors, singles, Frigidaire; steam heat. 1516 N. Normandie.

$42.50 UP. 3 rooms, new furnishings, Frigidaire, 2 beds, free parking, near shopping district and churches, bus service. 1967 N. Vermont Ave.

$35 HOBART ARMS $45. Nicely furnished singles, refrigeration. 712 N. Hobart, near Melrose. H car.

$50-$55. BEAUTIFUL 3 large rooms, twin beds, extra bed; Frigidaire; near Hollywood and Vine. HE. 4752.

BEAUTIFUL singles and doubles. 5323 MONROE ST. Western ave. car.

$40 UP. Singles, doubles, maid, heat. Frigidaire. 4816 FOUNTAIN.

Hollywood —21-W

SIR LAUNFAL APTS.

Doubles, $90. Singles, $50-$65. Thoroughly modern in every detail. Beautifully furnished. Frigidaire. Electric elevator. Extras included. 1848 N. GRAMERCY. GL. 1780.

SELL my lease, $32.50, apartment. 1118 N. Mariposa. Mrs. Max. OL. 9418.

$35—BEAUTIFUL modern singles, near car and bus. 1423 N. MARTEL.

$35, SINGLE corner, Frigidaire, shower, extras. 1633 N. Alexandria.

South and Southwest —21-B

NEW PHILOW MANOR

Ultra modern. Very lowest prices. Frigidaire, light, gas, shower, maid, laundry included. 532 W. 50th St.

$35 UP. LILLY APTS. 102 W. 38TH ST. Modern, bachelor singles and doubles. Overstuffed. Weekly rates. Single rooms $4 week. O. M. H cars.

$45 EDGEPARK APTS. Modern. Frigidaire, near Exposition Park and U.S.C. E and M cars. 3977 Menlo.

$25, 2 LARGE FRONT ROOMS, bath, hot water, light, gas paid. 1212 W. 37th Dr. RE. 0741.

SINGLES and doubles, $32.50 up, gas and light, near M. F. E cars and Figueroa bus. 504 W. 41ST DRIVE.

DOUBLE, single, Frigidaire, showers. Phone. 1241 W. SANTA BARBARA.

$28.50, 2 lower rooms, bath, fireplace, gas lights. A. W car. RO. 3690.

$30. COZY 2 rooms, private entrance. U car. 1398½ W. 30th Pl. UN. 1292.

$30—4 rooms. New. Refrigeration. J car. 3509 10th ave. RO. 2761.

East and Southeast —21-C

$4—2-ROOM apartment, gas, light, parking. 831 MAPLE. Close in.

North and Northeast —21-F

BEAUTIFULLY FURNISHED, newly decorated apartments. Only 3 miles from Civic Center. $34.50 includes gas and lights. TONTO APTS. 2919 N. Broadway. CA. 5061.

TO LET—APARTMENTS—
Unfurnished —21½

$60—CHOICE UPPER, 3 rooms, large living room, master bedroom, cedar closets, tile bath, kitchen, dinette, extra bed, Frigidaire, heat and hot water included in rent. 608 S. CLOVERDALE, 2 blocks west of La Brea, 1 block north of Wilshire.

UNUSUAL 3 ROOMS, SPOTLESS, all newest features, Frigidaire, high, quiet, airy, view. No jazz. Easy walking distance. 1241 HUNTLEY DR. Near 3rd-Bixel car. $45-$50.

3 ROOMS, large living-room, bedroom and kitchenette, tile bath and sink. Frigidaire and hot water included. $40. 314 N. Sierra Bonita. WY. 8072.

$27-$33 NEW 3 ROOMS, extra bed, shower, hot water, refrigeration, electric lights included. 1811 W. 36TH ST. RO. 4901.

EL MONTALVO

APARTMENTS $100 AND UP
MARIPOSA AVE., CORNER 2ND.

MODERN, new doubles, colored tile baths, stall shower, moderately priced. CASA REGIO, 2836 Francis Avenue near Westmoreland.

ARNOLD PLAZA

4 rooms, refrigeration, steam heat, service. 1500 W. 9th st. WA. 1941.

NEW, 3 ROOMS, $45. Month's free rent to desirable tenants. 8433½ BLACKBURN. CR. 5706.

$35, NEW, singles, $45 doubles, including gas, light, heat, Frigidaire. 2408 Budlong. RE. 4945, garage.

$35—HOBART Terrace Apts. 3 rooms. Fine condition, sunny and pleasant. 719 N. Hobart. OX. 8223. GL. 6885.

BEAUTIFUL new 3-room, breakfast nook, electric refrigeration, shower; garage. 3323 Montclair. RO. 3318.

3 AND 4-room modern apartments. 2315 W. 12th, corner Elden. DR. 8329.

$30—4 rooms, new. Refrigeration. J car. 3509 10th ave. RO. 2761.

846 S. OXFORD. New Class A building. 3-room suites, 2 bedrooms, dinette, [illegible]

$35, 3 ROOMS, Tiffany finish, with garage. 1327 N. KINGSLEY.

$40—5-room sunny upper, 3 bedrooms, adults. W car. 1823 S. Wilton Pl.

TO LET—FLATS—
Furnished

West and Northwest —22-A

7-ROOM upper duplex, luxuriously furnished, 3 bedrooms, 2 baths, piano, radio, 1st class district. 437 N. GARDNER. OR. 3792.

6-ROOM UPPER, overstuffed, Frigidaire, garage, bedrooms unfurnished, will furnish complete if desired. 155 S. ALVARADO. DU. 8346.

6-ROOM, newly furnished, 2 bedrooms, 2 baths, $150 month. Gentile adults. 733 S. Mansfield. WY. 2310.

6-ROOM flat, 3 bedrooms, Frigidaire, 109 S. Alexandria. WA. 1812.

5-ROOM, 2 bedrooms, sleeping porch, overstuffed, no silver or linen furnished, garage. Children welcome, rent reasonable. 1092 W. 20th st. AT. 0779.

5 ROOMS nicely furnished. South front. Frigidaire, dishwasher, garage. Choice location. 739 N. OCCIDENTAL BLVD.

5 LARGE luxurious rooms. Oriental rugs, grand piano. Hancock Park district. Adults only. $125 on lease. References exchanged. WH. 5561.

5 ROOMS, well furnished, 2 sunny bedrooms, unit heat, near Bullock's new store. 3028 W. 7TH ST.

5 ROOMS, $40, 1512½ S. Westmoreland, Pico off Westmoreland.

5 NEWLY furnished with garage, rent reasonable. Adults. 904 S. Mariposa.

5 ROOMS, newly decorated, close in. W V car. $35. 1917 Orchard. AT. 9880.

5 ROOMS, UPPER SOUTH, GARAGE. H CAR. 650 N. KENMORE.

4-ROOM COSY HOME

South Exposure. Breakfast room, extra wall bed, baby grand piano. Beautiful furniture, lovely drapes, lamps, delightful veranda, orange and black wicker. Close in, corner 3rd and Hoover, between Rampart and Vermont. Inquire 314 S. HOOVER.

4 ROOMS, sleeping porch, sun room, upper corner, garage, $65, between Washington and Adams, near Lafayette Square. 2300 West Blvd. EM. 4485.

4 ROOMS, SLEEPING PORCH, $70. Overstuffed furniture, 3 beds, tile features, Frigidaire, near 8th and Vermont. Very attractive. 2948 FRANCIS AVE. DR. 4821.

4 ROOM, $65. Beautifully furnished flat. Artistic fireplace, Frigidaire, garage, fine locality. Call Fitzroy 5348. 825 N. Plymouth Blvd. Open p.m.

4-ROOM beautifully furnished, absolutely modern, only $50. Frigidaire overstuffed. Oriental rugs, twin beds. 637 N. ALEXANDRIA.

4 ROOMS and sleeping porch, beautiful, only $52.50 with garage. Can be seen at 3660 W. 3rd near Catalina.

4 ROOMS, hardwood, nicely furnished, 2 beds, walking distance Broadway. Come see it. Cheap. MA. 5345.

4-ROOM, Tiffany walls, Wilton rugs, mohair, garage. 2929½ Van Buren.

4 ROOMS, newly decorated, overstuffed, 3 beds. 1038½ W. 21st st.

4 ROOMS, 3 BEDS, 1 BLOCK WESTLAKE PARK. $35. 2214 W. 8TH ST.

3-ROOM sunny flat, garage, near cars, stores. $35. 2 adults. 1459 W. 35 st.

3 BEAUTIFUL rooms, $30, $35, 2 beds, garage. A and V car. 1442 W. 22nd.

3 ROOMS, 2 beds, $32.50. Adults. Near P and V cars. 1214 Dewey ave.

2-3 ROOM, sunny upper, phone, garage, reasonable. Adults. 1114 W. 18th St.

Hollywood —22-W

5 ROOMS, elegantly furnished, upper with balcony, grand piano, silver, beautiful rugs, Frigidaire, garage. 1954 Argyle, North of Franklin.

5 ROOMS, ATTRACTIVELY FURNISHED. 1815 N. WINONA BLVD.

4 ROOMS, garage, $60, near 3 cars and bus. 755 N. HELIOTROPE DRIVE.

$40. NICE 3 rooms; sleeping porch, good location. 1607 N. Kingsley.

South and Southwest —22-B

5 ROOMS strictly modern, nicely furnished, 2 bedrooms, near U.S.C. and M. F. E cars. 3685 S. Grand Ave.

5-ROOM lower, $50 ($60 reduced.) 3 beds, garage. 3103 S. Normandie.

4 ROOMS, lovely overstuffed, 3 beds, Frigidaire. 3919½ BUDLONG.

TO LET—FLATS—
Unfurnished

West and Northwest —23-A

7 ROOMS, NEW, EXCLUSIVE, $115, 3 large bedrooms, breakfast room, reception hall, 2 tile baths, unit heat, hot and cold water, garage; electric refrigeration included in rent. Adults. 181 S. SYCAMORE.

7 ROOMS, NEW, EXCLUSIVE, $115, 3 large bedrooms, breakfast room, reception hall, 2 tile baths, unit heat, hot and cold water; garage; electric refrigeration included in rent. Adults. 181 S. Sycamore.

7 LARGE rooms, new upper duplex. Beautifully decorated, Frigidaire, 2-car garage. Reasonable rent if taken at once. 339 N. DETROIT.

7 ROOMS, NEW, EXCLUSIVE, BEAUTIFUL. 411 S. OCCIDENTAL BLVD.

7-ROOM desirable home, face walk to school, reduced rent. 2227 W. 21st.

6-ROOM beautiful flat, located in heart of Wilshire, 3 bedrooms, 2 tile baths, shower, large living room, most excellent heating system, refinished throughout. Refrigeration. WA. 7127.

6-ROOM beautiful flat, located in heart of Wilshire, 3 bedrooms, 2 tile baths, shower, large living room, most excellent heating system, refinished [illegible]

5 EXTRA-large rooms in brand new Spanish 4-flat, real dining-room, 2 bedrooms, automatic dishwasher, Frigidaire, unit heat, garage, $55. ½ block north of Pico, 1 block west of Robertson. 1142 S. Clark Dr. Owner. OR. 3105. Evenings WY. 7981.

5-ROOM upper, garage, $40, furnished flat, garage for 2 gentlemen, $50, furnished room for business man or woman, $5 week. On Orange Grove Ave., ½ block north of Beverly Blvd. WY. 4389.

5-ROOM Sleeping Porch

Breakfast nook. Will furnish entrance hall and drapes. 314 South Hoover between Rampart and Vermont.

5-ROOM south upper, $50, living, dining, extra dressing, 2 bedrooms, tile kitchen, bath and separate shower. 1518½ 6TH AVE near Forum Theater and Pico car. OX. 7822.

5 ROOMS, 2 BEDROOMS

All conveniences. $30. W car. 1915 ARAPAHOE. VE. 0645.

5 LARGE rooms, duplex, beautifully decorated, beautiful garden, refrigeration, janitor service, rent reduced. F. L cars. 1235 3RD AVE.

5-ROOM NEW WILSHIRE UPPER SOUTH, UNIT HEAT, FRIGIDAIRE, GARAGE. $55. 834 S. ORANGE GROVE. Day TR. 8810, night OR. 4478.

5 ROOMS and garage, $40. 814 N. Hoover st. Owner, 787 S. Spring st. TR. 0901.

5-ROOM MODERN ½ duplex, $50. Garage. N car. 3304 SAN MARINO. VA. 5571 or evenings EX. 6021.

5-ROOM upper flat, large rooms, breakfast room, garage. Adults. $65. 1205 3RD AVE.

5 ROOMS, new, extra fine, 3 bedrooms, 2 tile baths, garage. Only $70. 145 No. Realtor Rd., Beverly Hills.

5-ROOM LOWER, FRIGIDAIRE, UNIT HEAT, GARAGE. $55. 330 N. GENESEE. TR. 8810, Night OR. 4478.

5 LARGE rooms, lower south, garage, $60. 1652 S. Wilton Pl. RE. 0237.

5-ROOM upper duplex, garage, near school, bus, cars. 814 S. Norton.

5 rooms, electric refrigeration, garage. $55. 545 N. Vista st. WH. 6026.

5 ROOMS, $40, newly decorated, walking distance. 1046½ S. Union ave.

5-ROOM upper flat, Frigidaire, garage, convenient to cars. 4547 St. Elmo Dr. OR. 6905. HE. 1916.

5 ROOMS, lower, 2 bedrooms, garage, locker, shower. $45. 1924 S. Western.

5 rooms, reduced, refrigeration, hot water, H car. 3597 White House Pl.

6-ROOM corner, beautiful location, garage. 3610 Country Club. EM. 6109.

5-room, ultra modern, garage. 1109½ Glenville Dr., Beverly. PL. 6449.

5 Big rooms including porch, garage, $45. WA. 3457. 526 S. Westmoreland.

4 ROOMS, modern, almost new, 10 minutes walking distance downtown, $30 month. 1116 Mignonette, near Beaudry. OR. 3961 after 6 p.m.

4 ROOMS, beautiful Spanish interior, shower, tile bath, close Mt. Vernon School; upper and lower. 4007 W. 21st st. EM. 1989. EM. 0424. Open.

4-ROOM south upper, center Wilshire, 2 direct cars, Frigidaire, extra guest's bed, garage, adults. 338½ S. Wilton Pl. WA. 6181. VA. 2265.

4 ATTRACTIVE rooms, tile features, choice location, similar flat in rear, a real home. Adults. $35. Garages. 634 N. BENTON WAY. DR. 4790.

4-ROOM beautiful south, $15 less than value. Refrigeration, tile bath, shower. Extra bed. To see it is to rent it. Adults. 1949 Edgecliff Dr.

4 ROOMS, new remodeled, very reasonable price. On 5th avenue near Pico; walking distance L. A. High. Inquire 1307½ 5TH AVE.

4-ROOM FRONT. New, artistic, Frigidaire, fireplace, hot water, extra bed. 129 S. Edgemont, near 2nd.

4-5 rooms, modern, newly decorated, desirable. $30-$35. 1067½ 12th Pl. GL. 9734.

4-ROOM upper and lower, modern, extra wall bed, gas range, ice box, garage. $30. Adults. 1814 3rd Ave.

4 AND 5-room, exclusive, modern, Frigidaire, garage, high ground, adults. 235 N. Carondelet. DU. 6137.

4-ROOM attractive flat, garage, near 2 car lines. $35. 1818 S. La Brea.

4-ROOM sunny, 2 built-in beds, garage, school. 1827 Oak St. AT. 0850.

4-ROOM upper, extra bed, Kelvinator, janitor. 426 N. Wilton Pl. DU. 2748.

4 ROOMS, $35. Redecorated, ½ block public school. 4512½ Willowbrook.

4 ROOMS, $35; like new, modern, garage, extra bed. 4622 W. 30th st.

4-ROOM, sleeping porch, near Westlake Park. $30. 717 S. ALVARADO.

4-ROOM FLAT, RENT $35. OPEN AT 1318 S. WESTERN. WA. 4843.

3 EXTRA large rooms, all conveniences, reduced rates to couple for care of hall. 1977 S. Vermont. OR. 9156.

3-ROOM new Wilshire-Fairfax front upper. Frigidaire, unit heat, garage. 7948 Blackburn. TR. 5810. Night, OR. 4478.

3 ROOMS, $30, 4 rooms $40, with garage, high class flats, upper and lower, close in. 421 N. Coronado, near Rampart Blvd. EX. 7948.

3-ROOM upper south, $37.50. New, including garage. 2844 1-4 S. Harvard.

BEVERLY HILLS, 6 rooms, $50, $ $45, nearly new, unit heat, refrigeration. 318 N. PALM.

$35, 6, 5 or 16 rooms near school. Can let rooms. 939 S. UNION.

NEW singles, doubles. Refrigeration. $35-$45. 2621 Magnolia. AT. 8380.

Hollywood —23-W

5 LARGE SUNNY ROOMS

Unusually Attractive

Frigidaire. 1847 N. BERENDO.

5 LARGE beautiful rooms, real fireplace, garage, reasonable. Classy location. 2137 Canyon Dr. HO. 3484.

5 ROOMS and garage, $35, beautiful, just renovated, call at 5431½ Sunset Boulevard to see.

5-ROOM sunny upper, beautiful location, tile bath, shower, garage, $55. 1400 N. HOBART. HE. 6621.

5 ROOMS, DECIDEDLY DIFFERENT. High, quiet, Frigidaire, range, garage. 2139 N. VINE ST. HE. 6432.

5 LARGE room, Frigidaire, garage, $55. Corner Fountain-Sweetzer. CR. 7451.

5 LARGE sunny rooms, 2 bedrooms, garage. 1959 N. Van Ness. HO. 5700.

4 LARGE rooms, $60, lower south; 2 bedrooms, floor furnace, garage. Adults. 1954 Carmen Ave., near Franklin and Gower.

4-ROOM lower, dinette, garage, $50. 1765 N. Cahuenga. HO. 9165.

VILLA ROSITA

1324 N. Van Ness. 4 and 5-room new studio apartments; refrigeration; hot water. Janitor service included. Unit heat. $50-$80. GR. 4911.

South and Southwest —23-B

6-ROOM, fine new duplex. 2355 W. 30th st. W car 1 block. RO. 3680.

5 ROOMS, GARAGE. If you want to live in a smart flat call 809 W. Santa Barbara. Open 1-5. EM. 3403.

5 Large rooms, new, modern, garage. $45. Upper, lower. 1337 W. 47th st.

4 ROOMS, $35. Attractive stucco, sunny, garage, ideal for 2. 1398 W. 30TH ST.

4 ROOMS, $27.50, nicely located upper flat, 2 beds, near Manual Arts High school. 4709 Cimarron. VE. 3878.

4-ROOM upper, $40, strictly modern. M, J cars. 414 W. 33rd st. RI. 4397.

East and Southeast —23-C

4-ROOM house, furnished or partly furnished, ½ block B car and school. 2430 E. 7TH ST.

North and Northeast —23-F

$32, LIVING and dining room combined; nook, 3 bedrooms, sleeping porch, built-ins; garage. GA. 0223.

TO LET—HOUSES—
Furnished

West and Northwest —24-A

14-ROOM Wilshire home, including large ballroom on 3rd floor, completely furnished, electric piano, billiard table, two large screen porches, 3 baths. In B zone. 319 S. MARIPOSA. WA. 4420.

12-ROOM, 4 baths, exquisitely furnished, beautiful garden...$450
8-room, Lucerne, adorable....$250
9-room, 2½ baths, sunroom, lovely view, wonderful value..$200
All late listings. MRS. MEYER.

The Henry de Roulet Co.

3714 Wilshire. DU. 4400.

12-ROOM, 9 bedrooms. Guest home, studio, etc. 1726 S. Bronson. AL. 8970.

12 ROOMS, NICELY FURNISHED, 2 BATHS, CLOSE IN. AT. 6493.

11 rooms, 3 baths, elegant, complete. $300. 605 S. Norton. HE. 5434.

10-ROOM, 3-bath, Windsor Sq...$300
9-room, 3-bath, Frigidaire....$150
5-room flat, Wilshire..........$115
DU. 3300. MRS. WOOD.

LAACK & WILLIAMS

3750 Wilshire Blvd., near Western.

10-ROOM stucco, $160. Exclusive Lafayette Square 6 rooms and bath on 1st floor, 4 bedrooms (3 have separate dressing rooms,) 2 baths on 2nd floor, 2 garages. RE. 3964.

9 ROOMS, near Wilshire, exceptionally well furnished, 3 baths, twin beds..........$300
9-room, 3-bath, Ambassador..$100
MISS RUTH. DRexel 4286.

CHELEW & HOIT

9 ROOMS, beautifully furnished, 3 baths, maid's quarters, double garage, water paid and lawn cared for. 333 So. Irving Blvd. Rent $280. Call Security Bank. FA. 2771.

9 ROOMS, fine view of entire city. Beautifully furnished, 5 bedrooms. 2170 Hollyridge Dr., near Bronson and Franklin. $225. Owner. HE. 3666.

9 ROOMS, 2 baths, 6 beds, piano, garden, very nice. Adults. Lease $150. 363 N. HELIOTROPE DR. OL. 2306.

8-ROOM duplex, $125; Wilshire district, south exposure, 3 baths, oriental rugs, quaint furniture. HE. 6059.

7-ROOM bungalow, 3 bedrooms, extra bed in den, double garage, redecorated. 850 S. St. Andrews Place.

7-ROOM lovely home, Fairfax district, never been rented; lease for $135, water paid, lawn cared for. WA. 6414.

7 ROOMS, exquisite English, 3 bedrooms, new furniture, unit heat, Frigidaire, sun porch, inclosed yard. Wilshire district. A steal at $225. Much less on lease. Miss Johnson. OR. 1121.

7-ROOM, corner upper duplex, beautifully furnished. All modern conveniences, 2 baths, stall shower, Frigidaire, radio, in Carthay Center. Reasonable to responsible tenant. 1074 S. Hayworth Ave.

7 ROOMS, new, gorgeous furniture, grand piano, radio, twin beds, patio, never been rented. $200, including gardener. Wilshire-Fairfax. For appointment call OR. 1241.

7-ROOM home, 4 bedrooms, 2 baths, furnace, open fireplace, double garage. Lawn and water cared for. $90. MAGNOLIA AVE. DR. 1293.

7-ROOM, 2-story, 4 bedrooms, 3 baths, electric refrigerator, unit heat, owner's home. Reasonable on lease to responsible tenant. WH. 3193.

7 ROOMS, attractive home, everything complete, perfect order. French windows, patio, double garage. Gardener and water paid. WY. [illegible]

7 ROOMS, Beverly Hills, north of Santa Monica Blvd. Well furnished, 3 baths, library, patio. $300. OX. 1974.

7-ROOM LOWER DUPLEX, $85. 222 EDGEWARE RD. VE. 3835.

7-ROOM upper duplex, oriental rugs, unit heat, 2 baths. 143 S. Orange Dr.

7-ROOM BEAUTIFUL home, 3 bedrooms, $200, year lease. CR. 3343.

7-ROOM bungalow, completely furnished. 1046 5TH AVE.

6-ROOM brand new Spanish bungalow, heat in every room, large living-room, beamed ceiling, tiled kitchen, Frigidaire, stall shower, patio, fish pond, lease $130. Adults. 5557 Saturn. OX. 6036.

6 ROOMS, 3 bedrooms, 2 baths. Exquisitely furnished. EXCLUSIVE HOLLYWOOD. View of hills. $400. SEAMANS, LTD. 3395 W. 6th. Fitzroy 3161.

6 newly decorated sunny rooms, 2 bedrooms, twin beds, shower, refrigeration, 2 garages, adults. $125. Agreement. Market. 585 N. GOWER.

6-Room English bungalow, 3 bedrooms, breakfast nook, garage, Beverly district, near Burton-Doheny. OX. 4390.

6 ROOMS, Windsor Square. Perfect order, electric range, dishwasher, unit heat, refrigeration. $125. OL. 4391.

6 ROOMS, 2 bedrooms, sun parlor, good condition, garage. 1835 W. 22d.

6-ROOM beautiful home, oriental rugs, grand piano. Adults. WY. 9686.

6-ROOM bungalow, $75, oriental rugs, grand piano. 2046 W. 28TH ST.

6-ROOM attractive stucco, piano, garage, near car. $65. DR. 5888.

6-ROOM brand new Spanish bungalow, $130, adults. 5557 Saturn. OX. 6036.

6-ROOM corner house, $50, 2 bedrooms, sleeping porch, open fireplace, gas furnace, adults, near Ambassador. L car. Key 982 Fedora. DR. 0477.

5-ROOM, 2 bedrooms, furnished elegantly. Owner's home. $90. 222 S. KENMORE.

5 ROOMS, lovely duplex, twin beds, Frigidaire, tile. 1223 3RD AVE.

5 ROOMS completely furnished. 404 N. Windsor. $100. Owner. FI. 3650.

5-ROOM stucco and garage, $45. 5350 Glover Place near Riverside Drive.

5 rooms, my nicely furnished home. 309 N. Crescent, Beverly Hills. OX. 5308.

4-ROOM double, attractive furnished, close in, near red and yellow cars, near schools. 4438 Santa Monica Blvd.

4-ROOM, $40, lovely separate bungalow, nook, twin beds, extra wall bed. Free parking space. NO. 5032.

4 ROOMS, ½ of double bungalow and garage, $45. Large yard. 2532 W. 18th st. OL. 8306 or EM. 5080.

4-ROOM ½ double, nicely furnished, garage. 2536 Halldale, near Adams.

4-ROOM bungalow. Phone, garage. WEST ADAMS DISTRICT. EM. 7182.

4 ROOMS, ½ double, near Mt. Vernon Junior High. 4122 W. 17th. WH. 6910.

4-ROOM ½ double bungalow, $35 month. 364 N. BONNIE BRAE. DR. 3800.

4 ROOMS, $55, twin beds, extra bed, Frigidaire. 4169 Oakwood. N car.

4-ROOM, beautifully, completely furnished. Garage. $50. 984½ S. Harvard.

4-ROOM, south ½ double, 2 bedrooms, nook. $55. 1141 S. HIGHLAND.

4 ROOMS, new house and furniture, garage, good district. OL. 4874.

4-ROOM, ½ double, 2 bedrooms, $40. [illegible] 610 N. [illegible]

3 SUNNY rooms, upper duplex, 2 beds. Linen, silver, lawn, flowers. Good location. $47.50. Adults. WA. 3901.

3 ROOMS, ½ double, bedroom, extra bed, overstuffed, garage. S. Kenmore. $35. Inquire 2859 W. 10th st. [illegible]

3 ROOMS, overstuffed, extra bed. $35. Parking. MU. 3877.

3 ROOMS, 2 beds, fireplace, overstuffed. Adults. $30. 1020 N. CORONADO.

3-ROOM modern, $30. Overstuffed, garage. 2126 Burnside, near Adams.

FOR HIGH-CLASS

WILSHIRE DISTRICT RENTALS see

CLINCH & THURTLE

444 So. Western ave. DRexel 3388.

$55. CLEAN, cosy, 3-room court bungalow, modern furniture, real bed, quiet, close in, flowers, Hollywood car, 5c to Colleen, block west, 38 Lakeshore Terrace.

TWO-STORY English house, rent $85 to $90. Furnace, Frigidaire, near Westwood Village, lovely hillside among live oaks. 363 Beloit Ave. Phone W.L.A. 32216.

Rental Specialists

Newell Van Derhoef, Inc.

6693 Sunset Blvd., corner Las Palmas. Gladstone 3148.

RENTALS

BEVERLY HILLS

BEVERLY HILLS REALTY CO.
400 BEVERLY DR. OX. 6133.

HANCOCK Park bungalow $100, 6 rooms, electric range. Large yard. Children welcome. Key at 364 S. COCHRAN.

FOR RENT, SALE OR EXCHANGE. 2-story Spanish home, 3 bedrooms, 2 baths. Near golf club. 25 minutes from 7th and Broadway. AL. 5414.

Hollywood —24-W

10 rooms, owner's new Spanish home, gorgeous furnishings, 4 bedrooms, 3 baths. Mrs. Howry. GR. 7602.

9 ROOMS, IDEAL LOCATION. Beautiful Hollywood home. New Spanish, elegantly furnished, grand piano, oriental rugs, etc. Frigidaire, unit heat, large lot, 4-car garage, gardener. $375. Owner. GL. 4898.

8-ROOM furnished house, garage, $75. 5827 Fountain Ave. GL. 9772.

7-ROOM new Spanish bungalow, 3 bedrooms. 4147 Normal ave. MO. 16779.

7-ROOM bungalow, 2 bathrooms, garage, $65. 7718 W. Norton. GR. 6347.

7 ROOMS, 4 bedrooms, furnished, $85. Garage. 5726 Lexington ave. HO. 7066.

6-ROOM attractive home. Oriental rugs, radio, refrigeration, double garage, fine grounds. 1401 N. Fairfax. HE. 9144.

6 ROOMS, $150, 3 bedrooms, Steinway piano, 5 minutes from Chinese Theater, above the fog. HE. 6628.

6-room very attractive bungalow, A-1 condition. Frigidaire. Reasonable. 833 N. GOWER. GR. 3632.

6-ROOM owner's Spanish, 3 bedrooms, 2 baths, piano, patio, 2-car garage. No agents. HO. 8633. HO. 3847.

6 ROOMS, 3 bedrooms up. Piano, tile, garage. 1802 N. Normandie. HO. 3852.

6-ROOM bungalow, 3 bedrooms, adults only. $65. 7812 Lexington Ave.

6-ROOM studio home, oriental rugs, grand piano. Adults. WY. 9686.

6-ROOM, nicely furnished, 3 bedrooms, $115. Lawn cared for. 710 [illegible]

5-ROOM bungalow, 2 bedrooms, garage, near Hollywood Boulevard. A nice home for good tenants. Adults. 5745 Harold Way.

5 ROOMS, 2 bedrooms, Worcester Gardens. Well furnished, fireplace, $85. Garage. 1752 N. Western. GR. 8215.

5 ROOMS, owner's home, nicely furnished, lovely yard. 1322 N. Sycamore.

5-6 ROOM modern duplex, 2 large bedrooms. Shower, garage, Frigidaire. 1430 N. Hayworth, near Sunset.

5-room hillside studio bungalow. Fireplace, orientals. GR. 4971.

5 ROOMS, $100; orientals, Frigidaire. 6526 Cerritos Pl. at Cahuenga. PI. 4063.

4-ROOM INDIVIDUAL HOME

The Rose Garden $55

1174½ N. Hobart near Santa Monica Blvd. Gorgeously furnished, bedroom, extra bed, Frigidaire, tile bath, shower, weekly service. GR. 3313.

4 ROOMS, sun porch, 3 minutes heart Hollywood. Hillside duplex, view, grounds, 2 bedrooms, Frigidaire, $85. Phone, garage. 6387 Ivarene. HE. 9650.

4-ROOM duplex, attractively furnished. Complete. Extra bed, newly decorated. Covered terrace. Garage. 2114 HIGHTOWER DR. GL. 8141.

4 rooms, 2 beds. Electric refrigeration, garage, near Hollywood High. 1351 N. Mansfield. GR. 4338.

4-ROOM beautiful bungalow, 2 beds, adults. 1745 N. ALEXANDRIA AVE.

4 ROOMS, extra bed, garage, near Franklin. 2010 Vista Del Mar.

4-ROOM charming foothill bungalow. Ideal location. 1952 Franklin Circle.

4 LOVELY rooms, 2 beds, newly decorated. $43.50. 5546 HAROLD WAY.

4 ROOMS, complete, good location, garage. 1635 N. Kingsley. GR. 9492.

$130. LOVELY Italian villa, terraced gardens, four luxuriously furnished rooms, large patio; garage, huge duplex, living room, oriental rugs, fine radio, grand piano, three blocks north of Hotel Roosevelt. Ideal for couple fond of entertaining. GR. 2274.

($175) FOR RENT ($175)

Canyon home, well furnished, 5 large rooms, electric refrigeration, unit heat, 2-car garage. Phone GL. 3980.

Home Rental Bureau

6381 HOLLYWOOD BLVD. GR. 4071.

HOLLYWOOD RENTALS

614 Guaranty Bldg. HO. 6771.

CALL Ted Hess Co. for rentals. 8604 Sunset Blvd. OX. 1179.

South and Southwest —24-B

7-ROOM furnished house, 3 large bedrooms, 2 baths, 2 kitchens. 1323 WEST 47TH PLACE.

TO LET—HOUSES—
Furnished

South and Southwest —24-B

7-ROOM furnished house, garage, 4826 Arlington. UN. 5853. ½ block M car.

[illegible]

East and Southeast —24-C

6-ROOM nicely furnished, 2 bedrooms. [illegible]

[illegible]

North and Northeast —24-F

7-ROOM hillside home, sunny large grounds, double garage. [illegible]

4 ROOMS, nicely furnished, modern stucco duplex; shrubs, large yard, garage, 1 block from school and car. $45 per month. Information, 201 S. Electric ave., Alhambra.

TO LET—BUNGALOWS—
In Courts

Furnished —24½-G

[illegible]

Unfurnished —24½-H

[illegible]

TO LET—HOUSES—
Unfurnished

West and Northwest —25-A

[illegible]

BIGGEST RENTAL BARGAINS

in fine homes: Hancock Park, Beverly Hills, Wilshire District

$100 TO $2000 PER MONTH

C. W. Patterson Co. Ltd.

[illegible]

The Henry de Roulet Co.

3714 Wilshire. DU. 4400.

[illegible]

LAACK & WILLIAMS

3750 Wilshire Blvd., near Western.

[illegible]

8-ROOM HOUSE

4 bedrooms, 2 baths, newly decorated. Modern throughout. High grade neighborhood. Convenient to car line. Apply 1928 VICTORIA AVE.

[illegible]

BESS A. GREENE

HOUSE OF RENTALS. OR. 1175.

840 S. La Brea

[illegible]

LA BONTE & RANSOM

GL. 2161. 126 N. Larchmont.

[illegible]

TO LET—HOUSES—
Unfurnished

West and Northwest —25-A

5-ROOM sunny upper duplex, most convenient and modern, rent reasonable. Between Beverly and Wilshire. H car. 127 S. Reno. DR. 9232.

[illegible]

$50 NEW PATIO HOMES

Frigidaire, Garage. 1716 S. Magnolia.

[illegible]

BRAND NEW DUPLEX

BEVERLY HILLS. WH. 1126.

READY OCT. 10TH.

[illegible]

Hollywood —25-W

[illegible]

NORMANDY VILLAGE

[illegible]

South and Southwest —25-B

[illegible]

East and Southeast —25-C

[illegible]

North and Northeast —25-F

7 ROOMS, Highland Park. Wonderful view. $35. Pay 4 months in advance. [illegible]

[illegible]

TO LET—SUBURBAN, BEACH
Resort, Mountain Property —26

[illegible]

TO LET—FOR BUSINESS—
Miscellaneous —27

20,000 SQ. FT. ON ONE FLOOR

Will subdivide to suit tenant. Fireproof, spur track, elevators. Printing or light manufacturing. 430 SOUTH SAN PEDRO ST.

Stores, Shops, Lofts —27-H

SHOP 30x60, suitable plumber, cabinet maker, or any light manufacturing. 2050 Long Beach ave. Next to Mack Truck Building.

WILSHIRE MARKET

Best corner for groceries, meat, vegetables. Only underground passage on Wilshire. Rent reasonable. EX. 1149.

TO LET—FOR BUSINESS—
Miscellaneous —27

Stores, Shops, Lofts —27-H

6368 WILSHIRE BLVD. near new Fox Theater, 1st class, coffee shop, confectionery, etc., needed. OR. 6339.

Offices and Desk Space —27-J

STEAM-HEATED OFFICES VERY REASONABLE RENT BUSY BUSINESS DISTRICT CIVIC CENTER

Southwest Bldg.

130 So. Broadway

[illegible]

For Rent—Desks, Chairs

[illegible]

Industrial, Business —27-K

[illegible]

BOATS, YACHTS, CANOES—
Sale, Exchange, Etc. —38

CABIN CRUISER

Best Buy In Harbor

48x11 Ft. Call WE. 2045

Between 6 and 8 P.M.

AUTOMOBILES, USED—
Miscellaneous —40

[illegible]

BUICKS

1930 Models

Guaranteed Cars

Liberal Trades

New Rubber

[illegible]

6161 HOLLYWOOD BLVD.

OPEN EVENINGS. PHONE GR. 3181

Buick 1929 Sedan

[illegible]

BUICK 1929 SEDAN

[illegible]

Buick 46 1929 $595

[illegible]

BUICK 1930 $895

[illegible]

Cadillac '26 Sedan $495

[illegible]

Chevrolet '28 Coupe $300

Beautiful condition throughout. THOMPSON-DE JARNETTE CO. Nash Dealers. 1133 S. Figueroa.

[illegible]

Chrysler '66' Roadster

1930. Used very little. 5 wire wheels. Burbank top. Only $895. Terms. PAUL G. HOFFMAN CO., INC. 1250 So. Figueroa. WE. 4361.

Chrysler '62 Coupe $495

Driven very little. A-1 condition. THOMPSON-DE JARNETTE CO. 1601 S. Figueroa. WE. 3102.

Chrysler 75 1929 Model

$175 down. Will accept trade. A. B. HULL, 1526 W. 7TH ST.

[illegible]

AUTOMOBILES, USED—
Miscellaneous —40

[illegible]

FORDS 1929s $295

[illegible]

FRANKLIN SEDAN

[illegible]

FRANKLIN COUPE

[illegible]

Franklin Sedan 1930

[illegible]

Douglas M. Longyear Inc.

7026 Hollywood Blvd. GRanite 2194.

[illegible]

Trucks, Delivery Cars —40-L

CLEAN UP SALE

[illegible]

STERLING TRUCK CO.

[illegible]

AUTOMOBILES, USED—
Miscellaneous —40

Trucks, Delivery Cars —40-L

WHITE 1930 3-TON stake body; 6-wheeler, compound; run only 1000 miles, at a real bargain. 951 CROCKER ST. TUcker 2768.

[illegible]

Trucks Wanted —40-LL

[illegible]

Trailers —40-M

[illegible]

Trucks for Hire —40-N

[illegible]

Automobiles Wanted —40-P

[illegible]

Automobile Tires —40-Q

[illegible]

Motorcycles, Bicycles —41

[illegible]

FURNITURE—HOUSEHOLD
GOODS, Sale, Exchange —30

REPOSSESSED VACUUM CLEANERS

$9.75

GUARANTEED ONE YEAR

GOOD AS NEW

[illegible]

DOMESTIC TROUBLES

Must sacrifice exquisite furniture, Chinese and Oriental rugs, for any reasonable offer. Dealer and agents call 3966 Wilshire Blvd.

[illegible]

A SACRIFICE

[illegible]

Furniture at Auction —30-A

AUCTION WED.

OCT. 1ST, 10 A.M.

3311 S. MAIN ST.

[illegible]

AUCTION

FRIDAY 10 A. M.

[illegible]

AUCTION, WED. 10 A.M.

[illegible]

AUCTION

Furniture Hardware & Household Goods

[illegible]

AUCTION

2826 S. VERMONT AVENUE

Wed., Oct. 1st, 9:30 A. M.

[illegible]

Auction, Friday 10 A. M.

[illegible]

Furniture Wanted —30-W

[illegible]

Phone HUmboldt 4517

MORE MONEY — ANY AMOUNT.

[illegible]

FURNITURE—HOUSEHOLD
GOODS, Sale, Exchange —30

Furniture Wanted —30-W

HIGH-GRADE FURNITURE AND FURNISHINGS FOR CASH. REMOVE AT YOUR CONVENIENCE.

WESTMORE 8291

[illegible]

Must Have Furniture

[illegible]

YOU CALL US

WE PAY MORE

HU. 4800

More Cash for Furniture

The Open Market GL. 0707

HIGHEST PRICES PAID FURNITURE AND FURNISHINGS

CALL RE. 9404

[illegible]

CALL HUmbolt 5011

[illegible]

WE PAY 25% MORE

[illegible]

FurnitureWantedHU.9097

[illegible]

SEWING MACHINES—
For Sale, Exchange, Etc. —30-X

[illegible]

MUSICAL INSTRUMENTS—
Sale and Exchange —31

ATTENTION!

UNIVERSITIES, COLLEGES SCHOOLS AND PROFESSIONALS!

[illegible]

BIRKEL MUSIC CO.

15th & Los Angeles Sts.

PIANO BARGAINS

[illegible]

USED MEHLIN

[illegible]

WAREHOUSE

15th & Los Angeles Sts.

[illegible]

May Co. Music Dept.

[illegible]

For Rent —31-A

[illegible]

Pianos Rented 50c Week

[illegible]

Wanted —31-W

Cash For Pianos. RE. 5155

MUSICAL INSTRUMENTS—
Sale and Exchange —31

Wanted —31-W

[illegible]

Cash for Grand. DU. 1171

RADIOS—EQUIPMENT—
For Sale, Exchange, Etc. —37

$1 RADIO SALE

[illegible]

MACHINERY, ALL KINDS—
Sale and Exchange —37

[illegible]

MISCELLANEOUS—
For Sale —33

[illegible]

Office, Store Equipment —33-A

STORE FIXTURES

[illegible]

Office Furniture, Safes

[illegible]

Desks, Office Furniture

[illegible]

DESKS-CHAIRS-SAFES

FILES AND OFFICE SUNDRIES

Ware Desk & Safe Co.

[illegible]

Typewriters, Adding Machines —33-B

[illegible]

Clothing, Furs, Etc. —33-D

[illegible]

MISCELLANEOUS—
For Sale —33

Clothing, Furs, Etc. —33-D

[illegible]

Jewelry, Diamonds —33-E

[illegible]

Cameras, Supplies —33-H

[illegible]

Lumber, Building Materials—33-K

STAR WRECKING CO.

CLOSING OUT SALE

WE QUIT BUSINESS

BIG SALE NOW GOING ON

[illegible]

Houses to Be Moved —33-V

Such Bargains!!!

FOUR 4-ROOM HOUSES. $400 EACH. 6-ROOM HOUSE $500.

This Price

[illegible]

WANTED—
Miscellaneous —34

BOOKS BOUGHT

HOLMES BOOK CO.

814 WEST 6TH ST.

PHONE TR. 2285

We Pay Cash in 3 Hours

[illegible]

Clothing, Furs Discarded—34-A

[illegible]

Diamonds, Jewelry —34-B

[illegible]

SWAPS—
All Sorts —36

[illegible]

POULTRY, DUCKS, GEESE—
Rabbits, Supplies, Etc. —44

[illegible]

PETS AND SUPPLIES—
For Sale, Exchange, Wanted

Birds —46-A

[illegible]

Dogs —46-C

[illegible]

HOUSES—
For Sale

Miscellaneous —50

[illegible]

NEW 14-ROOM DUPLEX

[illegible]

$9,500 Owner Going East

[illegible]

$6,650 Beverly District

[illegible]

HOUSES—
For Sale

Miscellaneous

AN OLD ENGLISH MANOR SET IN A BERKSHIRE GARDEN

FULL PRICE $11,600

[illegible]

RANCHO DEL VISTA

14-ROOM SPANISH HACIENDA

[illegible]

UNIVERSITY OF CALIFORNIA

[illegible]

KELLS & GRANT

[illegible]

604 N. SIERRA DR.

[illegible]

WONDERFUL BARGAIN

[illegible]

300 S. McCadden Place

OPEN FOR INSPECTION

[illegible]

HOWARD & HOWARD

[illegible]

Beverly Hills Duplex

[illegible]

West and Northwest

Great Slaughter

7-ROOM HOME, $4000

[illegible]

$4,200—6-Room Stucco

[illegible]

Super Home $12,500

[illegible]

SPECIAL

[illegible]

Hancock Park Bargain

[illegible]

McCarthy Built Homes

[illegible]

South and Southwest

Cash Talks—$1,500 Down

[illegible]

HOUSES—
For Sale

South and Southwest —50-B

SEEING IS BELIEVING

Only $3500—$175 Down

Balance $35 Per Month

[illegible]

7 ROOMS, BRAND NEW

DIRECT FROM BUILDER

[illegible]

Angeles Mesa Homes—

[illegible]

8 Room Frame House

[illegible]

$750 DOWN, 6 ROOMS

[illegible]

North and Northeast —50-F

[illegible]

HOLLYWOOD—
For Sale, Exchange, Etc.

$10,000 UNDERPRICED

[illegible]

BEVERLY HILLS—
For Sale, Exchange, Etc.

BEST BUY

in

BEVERLY HILLS

[illegible]

$37,500

[illegible]

A. C. WALTER. OXford 6171

THE FRANK MELINE CO.

[illegible]

$15,750

[illegible]

Harry H. Kem & Co., Ltd.

400 N. Camden Dr. OXford 1171.

2-Story

ENGLISH HOME

[illegible]

615 N. FOOTHILL ROAD.

[illegible]

Special Buy by Owner

LOW PRICE AND GOOD TERMS

[illegible]

Beverly Hills Realty Co.

[illegible]

WESTWOOD HILLS—
For Sale, Exchange, Etc.

CAN'T MEET PAYMENTS

[illegible]

GLENDALE—
For Sale, Exchange, Etc.

$6,650

[illegible]

NEW SPANISH, $6850

[illegible]

HOUSES—
For Sale
South and Southwest —30-B

SEEING IS BELIEVING
Only $3500—$175 Down
Balance $35 Per Month

A modern, up-to-date home with large, commodious living and dining room. Has built-in bed, extra bedroom, nice kitchen and bath; laundry porch, garage. In a well-established district, near schools, stores, etc. 35 minutes from 10th and Broadway, B. W. Call Mr. Adams [illegible] any time to see this bargain. WE. 0251; evenings WE. 7705, or see me at 1018 S. BROADWAY.

7 ROOMS, BRAND NEW
DIRECT FROM BUILDER
ONLY $4450.

A REAL BEAUTY, 3 bedrooms, 2 colored tile baths, double garage, 50-[illegible] lot; very attractive terms. 1817 W. 80th st. YO. 9518.

Angeles Mesa Homes—
4-5-6 and 7 rooms, $4800 to $7950. All improvements in, no assessments. Easy terms. Angeles Mesa Land Co., owners, 3907 W. Slauson. VE. 0140.

8 Room Frame House
Old but substantial. 4 bedrooms up, one down. Easily arranged for duplex. $1250 buys it, subject to $3500 paper. NO. 6917 or WY. 3861.

$250 CASH buys pretty 5-room home, Angeles Mesa. Balance $3900, payable $45 monthly, including 7%. Lovely garden, fish ponds. Lot 50x[illegible]. A real bargain. Banks, WY. 3164.

NEVER AGAIN THIS OPPORTUNITY 5-ROOM MODERN, GREAT SACRIFICE, $3750 EASY TERMS. 9302 S. SPRING ST. PL. 5241.

BARGAIN hunters: $750 cash buys $2500 equity 5-room modern stucco. 330 W. 105th st. Owner. WH. 2462.

PACOIMA? $3250, $300 down, $35 month, 5-room stucco, tile sink, near everything. 9424 S. Vermont. TH. 9348.

6-ROOM home, 3 bedrooms, completely furnished, near school, $4250, terms. Owner here. 7501 S. Broadway.

$750 DOWN, 6 ROOMS
Lot 50x130. 1040 W. 48th St. AX. 6839

MUST BE SOLD—
New 7 rooms, one mortgage. Will trade. OR. 9472. 4320 W. 30th Pl.

REAL bargain. 5-room house on 81st street near Broadway. $4500. AX. 6550.

EASY TERMS. 5-ROOM STUCCO HOME. CLOSE IN. 76 PARK. TH. 2036.

North and Northeast —30-F

[illegible] Woods ave., near Garfield High. New 5-room stucco, $4925. No assessments, terms. Jonathan Dodge, owner, 1006 Pershing Square Bldg.

[illegible] close estate. 6-room house, [illegible] Griffin Ave. Bargain. 3508 Pasadena Ave. CApitol 7856.

HOLLYWOOD—
For Sale, Exchange, Etc.

$10,000 UNDERPRICED
Beautiful 9-room home, completely furnished, 4 bedrooms, large living and dining rooms. B zone lot 53x145, located just north of Hollywood Blvd., Central Hollywood. Price $11,-[illegible]00, terms $2500 cash, balance arranged to suit. No agents. MO. 16003.

FOR SALE: $13,500, reduced from $18,-000. Beautiful home in Hollywood Knolls. Large high lot, block from boulevard. 8 large rooms and breakfast room, 3 large bedrooms and maid's quarters. Unit heating, electric refrigeration, unusually attractive, exceptional value. Terms to suit. HE. 1302.

$21,500 NOW SACRIFICING for $14,500. $2000 cash, mortgage $12,500. Beautiful new hillside home. Nine rooms, four bedrooms, three baths. Magnificent view. 1467 Kings Road. Within ½ block of Sunset. Owner.

SAN PEDRO LUMBER CO.
[illegible] Central ave. Phone WE. 4341.

FIVE-ROOM HOME
Near Sunset and Gardner. Price only $7500, easy terms, in splendid condition, nice yard. HO. 4784.

[illegible] 7-room, 3 bedroom English stucco, fireplace, double garage, south front. OX. 5306, evening OX. 3954.

SACRIFICE, $2250, COZY bungalow, large level lot. GL. 1082.

NEW Spanish Mediterranean, 3 rooms, hillside. 127 ft. frontage. GR. 7313.

BEVERLY HILLS—
For Sale, Exchange, Etc.

BEST BUY
in
BEVERLY HILLS

Absolutely one of the best homes ever offered for the money in Beverly Hills, north of Sunset Boulevard, in the most exclusive section.

Located on large 100 ft. lot. Beautifully landscaped, having large private yard and swimming pool.

The house is a TWO-STORY SPANISH TILE ROOF built by an architect for the owner.

Large entry hall, extra toilet and lavatory. Spacious sunny living room. Den-guest room with dressing room and bath opening on rear patio. Commodious dining room, breakfast room, kitchen, back porch. Refrigeration plant. Maid's room and bath on first floor.

3 extra large sleeping rooms and baths, one a Roman bath, with dressing rooms, also sewing room, an upstairs living room on second floor, which commands a wonderful mountain view.

4 Real Fireplaces, unit heat. Fountain in yard. 3-car garage and chauffeur's room and bath.

This place can be sold unfurnished for

$37,500

or furnished for $42,500, but requires cash to the mortgage. This price is $20,000 under real value. No phone information, but can be seen by appointment by calling
A. C. WALTER. OXford 6171
THE FRANK MELINE CO.
[illegible] No. Canon Dr., Beverly Hills.

BUILT for owner, just completed, 8-room Spanish home, enormous living room. Large den and fireplace. A dream patio, illuminated waterfall, 2 extra patios, barbecue accommodations for 150 people, 3 large bedrooms, 2 beautiful baths, wonderful dining room and breakfast room. Tile kitchen with bay window, electric refrigeration, electric fan and every needed feature. Extra large basement, unit heat, double garage, with overhead doors. Last word in a model home. Only $18,500. Terms. OX. 5761. OX. 1495.

$15,750
823 No. Alpine Dr.
Lot is 50x152. Grounds are beautiful. Lovely little home. Undoubtedly today's best buy. See it or call Mr. Pollock.
Harry H. Kem & Co., Ltd.
[illegible] N. Camden Dr. OXford 1171.

2-Story
ENGLISH HOME
4 bedrooms, 3 baths.
615 N. FOOTHILL ROAD.
$23,500
Shown by Appointment.
GEORGE ELKINS COMPANY
[illegible] N. Camden. OXford 1127.

Special Buy by Owner
LOW PRICE AND GOOD TERMS
New 2-story Spanish home.
616 N. RODEO DRIVE
Open 1 to 5. OX. 4914. OX. 4286

BEAUTIFUL new corner duplex, fine location, exclusive income. Will take attractive price for cash. For details phone owner. OX. 0477.

"BARGAINS IN GOOD HOMES"
Beverly Hills Realty Co.
[illegible] Beverly Dr. OX. 6133.

A FORECLOSURE
New 7-room bungalow, 3 beds, 2 baths. Only $8750.
Hollis of Beverly, 8689 Wilshire.

[illegible] FULL price 357 S. Reeves Dr. Large patio, fountain, trees; Spanish type. Owner premises mornings.

$[illegible], SNAPPY B ZONE CORNER LOT, 50x120, NEAR CAR LINE, where RENTING IS GOOD. OX. 3513

$[illegible]—10-room double bungalow. Lot 50x150, with alley. $1200 will handle. No trades. OX. 5637.

NEW Spanish, $7250, Beverly Hills district. 1631 Livonia. OX. 6856.

WESTWOOD HILLS—
For Sale, Exchange, Etc.

CAN'T MEET PAYMENTS
$9500. Large corner, $6500. Finest view lot north of Wilshire. OX. 8603-3184.

[illegible] EASY terms, takes this master built 8-room new Spanish home. Open daily. 2127 Midvale. OX. 9734.

STUDENTS' dormitory, income $1350 month. Ideal for lady. $90,000. Address C. box 500. Times Branch.

NEW 8-room Spanish home near Wilshire, $10,750, terms. OX. 1963.

GLENDALE—
For Sale, Exchange, Etc.

$6,650
SEVEN-ROOM, 3 bedrooms, 3 baths. Unit heat. Lawn, shrubs, sprinkling system, fish pond. Large olive shade trees.
M. GANNON
with J. E. PETERS, Builder.
[illegible] S. Brand. Do. 3030.

[illegible] us for the best buys in Glendale. Now is the time to buy a home at a bargain price.
G. O. RUSSELL & CO.
[illegible] S. Brand. CA. 5303.

NEW SPANISH, $6850
Three bedrooms, 2 baths. Frigidaire. Near schools. RALPH R. RACE. 219½ S. Brand.

NEW 7 rooms, unit heat, 2 baths, frigidaire, high elevation, level lot, near car, school. $7300; $1000 down. BROOK REALTY CO., 116 So. Brand.

[illegible] SACRIFICE. $3300 lot for cash. [illegible]x150. Improvements in and paid. Douglas 7065. L. A. phone AL. 5314.

GLENDALE—
For Sale, Exchange, Etc.

TWO TILE BATHS!
NEW WHITE STUCCO
UNIT HEAT, ELECTRIC ICER
LAWN, SHRUBS, SPRINKLERS
$6,650—$1,500 CASH

Splendid new home, very best of construction, convenient to transportation, near Hoover High, intermediate and grade schools. Seven large rooms, three bedrooms. Never occupied. Immediate possession.

VERY CLOSE IN
WHITE SPANISH HOME
SIX LARGE ROOMS
$5,250—$750 CASH

An attractive home, absolutely like new. Lawn, shrubs and sprinkling system front and rear. Way below cost. Open Sunday.
Greenlaw Realty Co.
EXCLUSIVE AGENTS
148 SO. BRAND. DOUGLAS 9201.

HOME owners, brokers—must sell to close estate, house 1218 Raymond avenue. It is clear. Submit offers to Raymond D. Frisbie, executor, 3806 West First. DU. 8181. WA. 6128.

VISTA VERDUGO
Foothill homes and homesites.
W. L. TWINING, MANAGER
2626 North Verdugo Rd., Glendale. Douglas 6060. Evenings, Doug. 2112.

PASADENA—
For Sale, Exchange, Etc.

AMONG THE OAKS
A home with about 3 acres on the Foothill Blvd., 2 miles east of Pasadena, opposite the estate of Mrs. Anita Baldwin and known as Winter Oaks.

Tinted hollow tile cement covered all-tile roof home with five master bedrooms and three baths and extra toilets; nine unit heating and separate garage same construction with servants' rooms and two baths.

Ground is a setting of ancient live oaks and bearing fruit trees of many varieties; championship tennis court in colored cement all ornately fenced.

Improvements cost $40,424, land valued at $35,940, total $80,424. We ask $50,000 on terms and the net proceeds go to a charity. Photos and full description on application to Thos. Acton, 393 E. Green St., Pasadena. Phone Colorado 4366.

FOR RENT, unfurnished, 4 bedrooms, 3 baths. Lot 160x225. 2-story Spanish. $110 month. Hogan Co., Sales, Rentals, 379 E. Colorado. Pasadena. Terrace 2151. Established 20 years.

ALHAMBRA—
For Sale, Exchange, Etc.

CALL at 45 West Valley Boulevard for Mr. Winslow and I will show you biggest bargain in Alhambra. A new English home, never occupied, that MUST BE SOLD.

FOR sale, new, genuine Spanish home, 5 rooms, Emery Park, entire tile roof, all improvements. On bus line. Close to red car. GA. 7085.

SAN MARINO—
For Sale, Exchange, Etc.

$1500 DOWN buys CHARMING 10-room house, 2-story, 4 bedrooms, 2 baths, on fine street. SPLENDID VALUE for $12,500. San Marino Realty Co., 992 Huntington Drive. Wakefield 6563. Alhambra 1907.

CITY LOTS AND LANDS—
For Sale —33

INCOME lot, 100x130, clear. Fox Hills Drive, near entrance Fox Movietone Studios. Entire Fox organization now going to Fox Movietone Studios. Big improvements started. Buy now before prices out of reach. Now ripe for improvement. Investigate. $6500 terms, $6000 cash. Phone Owner, NO. 8121.

SOUNDS IMPOSSIBLE
50x130 level lot, highly restricted, surrounded by beautiful homes, near Rossmoyne district, at Oakmont Country Club. Valued $4000 for $1250 cash. Also $2000 smaller lot with double front, $650 cash. J. A. MARNEY, 216 Central Bldg. TR. 1081.

BRENTWOOD PARK ESTATE, about 2 acres beautifully landscaped, fine view, level ground. A wonderful property priced to sell. V. E. Maescher, 342 N. Bristol Ave. Phone Santa Monica 22846. MU. 2720

MUST SELL
East Hollywood, 40x280, B zone, overlooking Silver Lake, fine view, 12 minutes from 7th and Broadway. Full price $1500. Owner, 11710 Long Beach Boulevard, Lynwood.

PHONE your WANT-AD to The Times. No credit arrangement necessary. Courteous, experienced ad-takers, day and night, will help you with your copy if desired.
PHONE: MAdison 2345.

VERMONT AVENUE CORNER
100x110—$250 per foot.
Mr. Scoggins.
HAROLD G. FERGUSON CORP.
734 So. Spring St. TR. 2904.

JUST a few 25-ft. lots left on Florence Ave. between Vermont and Hoover. Price $2250 plus assessments. Terms. Geo. H. Peck, owner. WE. 6093. Ask for Mr. Hill.

FOR SALE—2½ acres on Robertson Boulevard, 232-foot frontage between Pico and National, opposite new high school site. $20,000. Address D. box 438. Times Branch.

DUPLEX lot near new John Marshall High school, improvements in, best rent section in city. $3200. Easy terms. OLympia 4709.

FOR SALE, a real bargain. The best B-zone apartment corner in Hollywood; only 120 ft. west of La Brea. Action means profit. OR. 6433.

VENTURA COUNTY
Level lots, 58x145, near drilling. Full oil rights. Total cost $60. D. M. Greenleaf, Stauffer, Ventura Co., Cal.

$3500—
Between Los Feliz and Sunset Blvds. Marvelous view lot, 60x173. Only $300 down, balance 3 years. OL. 4709.

DUPLEX lot overlooking John Marshall High School where rentals are in demand. $3000. Phone Owner. OL. 7700.

DUPLEX lot near new John Marshall High School, improvements in, best rent section in city. $3200 easy terms. OLympia 4709.

DUPLEX lot overlooking John Marshall High School where rentals are in demand. $3000. Phone Owner. OL. 7700.

WONDERFUL bargain, business lot on Washington Boulevard, opposite Plantation, only $2100. Owner, HE. 6682.

$6500 APARTMENT lot and complete plan for 12 double units. Best location Alhambra for sale at give-away price. $2900. Phone EL. 1646.

BOULEVARD frontage, 50x118, $14,-[illegible]. 1-10 cash, balance 10 years. OL. 4874.

115x260 HILL TOP
IN BRENTWOOD, $7500
PHIL NORTON VA. 7161

$5,000 Lot For $3,850
Wilshire-Fairfax tract. WY. 2156.

BEST buy on Highland Ave., near Clinton, only $5000, 50x136. OR. 1184.

VISTA STREET LOT, ONLY $3500. Greenwood. WY. 2156.

2 clear lots, 50x148, Hollywood. Cheap for quick sale. DR. 7396.

7 LOTS, different places, $250 all or separate. E. Gowell, 2156 E. 10th st.

VACANT lot cheap, 59th near Main. Drug Store. 2100 HOOPER.

BUSINESS PROPERTY—
For Sale —55

STOCKS WHEAT
WHY GAMBLE!
We offer WILSHIRE BLVD. Site 108x180. Unrestricted. Soon to be business. A net profit of $75,000 can be realized with safety. Only $20,000 required and 5 years on the balance.
HAROLD HINTZ CO.
3723 Wilshire Blvd. EX. 1374.

ATTENTION
Owner must sacrifice choice business corner covering 4 lots, near Wilshire and Beverly Dr. Appraised at $50,-000 for loan purposes, is subject to $26,000 incumbrance, 2½ years to run. Will consider $5000 cash, listed stocks or bonds, balance clear property, 2nd mortgage or what? HO. 8038.

Garage Snap $26,500
Secured lease $3060. Main West side artery. Good future. MU. 8597.

FOR SALE—40-FT. BUSINESS LOT, 3RD STREET, NEAR LA BREA. SPECIAL FROM OWNER. OX. 7963 OR FA. 3077.

FAIRFAX Ave. 50x110, 6-room home. Sacrifice equity for quick cash. CR. 8270.

2 CLEAR lots, 50x148, Hollywood, cheap for quick sale. DR. 7396.

INDUSTRIAL PROPERTY—
For Sale and Exchange —56

FOR SALE—Industrial woodworking plant, close in, 28,000 square feet, fully equipped with full line woodworking machinery; blower and sprinkler system all installed, ready to go. Also well equipped office. Power and light all in conduit. Will sacrifice. Phone WE. 5131. PENBERTHY, Box 1180, Arcade Station.

INCOME PROPERTY—
For Sale —57

8-UNIT furnished court, good rental. 8434-C Chestnut ave., South Gate.

10-ROOM double, good income. West Pico district. $7500, terms. WY. 2603

GOOD income property, fine location, between 2 car lines. 1441½ E. 50th st.

$1500 DOWN, duplex, Hollywood, marvelous location. MO. 13811-16118.

6-UNIT income property. Bargain. $1500. Balance like rent. WE. [illegible]

INCOME PROPERTY—
For Sale —57

4-Family Flat Building
WILL TAKE OTHER PROPERTY AS PART PAYMENT and give long time on difference. So. Catalina between 2nd and 3rd streets. Nearly new 2-story 4-flat building, each having 5 large rooms, strictly modern including 4 garages and 4 lockers. Lot 60 feet front.
S. M. COOPER
4415 W. 2nd St. DR. 8486.

Finance Co. Foreclosure
Beautiful East Broadway Arms Apartments at 1455 E. Broadway, Glendale. Large rooms, electric refrigeration, etc. Completely furnished. Income $7000. Price $36,197. Very easy terms. Our representative there daily from 10 a.m. to 5 p.m. This is a great buy.

8-FAMILY FLAT
Close in, 4 rooms each. Electric refrigeration. We had to take from builders. Will take big loss, as we can't use it. A real chance for someone who can operate it. Roger Dahlheim, 720 Rowan Bldg. FA. 1136

MUST SELL
36% ON YOUR MONEY
Brand new 4-flat building. West side; completely furnished, paved street; no assessments. Total price $15,500; only $3500 cash. Call VA. 1822.

MUST SELL
36% ON YOUR MONEY
Brand new 4-flat building. West side, completely furnished, paved street, no assessments. Total price $16,500. only $3500 cash. Call VA. 1822.

HOLLYWOOD
Beautiful bungalow court, strategically located, 28 units. Completely furnished, 23 garages; story and half house included. Phone TH. 8496 and deal direct with OWNER.

ACCEPT $3500 cash for my equity in 12-unit bungalow court; income $4680 per year, mortgage $15,500. TIMCHAK. FI. 3581.

2 NEW stucco doubles; 10 rooms each, Leighton Blvd. near Western. A $20,-000 property for $12,500. Hurry for this big buy to 5724 S. Western.

2 15-ROOM new duplexes, Carthay Circle, strictly modern, income $260 each, monthly. $6000 each. Address C. box 344. Times Branch.

BUSINESS CORNER SACRIFICE
One of the best business corners in Hollywood, fully rented, priced at a sacrifice. Call GR. 5082.

WESTLAKE 4-FLAT SACRIFICE
$11,500—$2500 cash, near new stucco, tile, big lot, paved street. Owner sick. Buyers only call RE. 4309.

HOME and income, 4-room double stucco bungalow. Well kept 1531 S. Ogden Dr. Must sell. Owner, WH. 5517.

HAVE 3 bargains, 9% net. Steady appreciation. Liberal terms. Address F. box 298. Times Office.

BANK foreclosures, houses, apartments, business property. Call Mr. Cutts. TR. 9407.

1331 S. BURLINGTON, FORTUNE LATER. McGARRY, owner. VA. 5294.

SUBURBAN PROPERTY—
For Sale —58

5 ACRES on Rosecrans Boulevard, 1 block west of Western. Frontage ripe for business. Rear: wonderful for chicken ranch or table truck possibilities for oil, airport, etc. Address F. box 176. Times Office.

WALNUTS
One acre walnuts, 12 trees, twenty years old, garage house, only $350 down. Phone owner. Alhambra 1601.

ONLY $10 MONTH
Beautiful fruit-covered 1-4 acre in heart of Studio City, North Hollywood. OWNER. OXford 7851.

9 ACRES POTENTIAL oil land near Culver City. Ready for subdivision. Also 1½ acre at Lomita. Owner, Sawyer, 145 N. OATES. CA. 7402.

ACRE corner, 120x300, 4-room house. Steal at $2750, $250 down. L. H. Browning, 738 E. Garvey, Monterey Park.

A LOT IN A GROWING TOWN AND A 40-ACRE OIL LEASE FOR $250. EDWARDS 820 FOREMAN BLDG. PHONE TR. 6741.

Bell

2 ACRES, Cudahy, small house, clear, want small income. 5900 Baker ave., Bell. Phone JE. 2681.

Huntington Park

ATTRACTIVE 6-room stucco for sale or trade for vacant. LA. 6928.

La Crescenta

High Altitude—Dry Air
Lots as low as $300. Low terms. La Crescenta Crest. Tract office on north side Foothill Boulevard, about two miles west of La Crescenta ave.

Santa Monica

GRAND home of 9 rooms, 3 baths, N. E. corner 4th and Georgina. Large grounds. $10,000 below market. Hamilton Mtg. Corp., HE. 3165.

South Pasadena

SACRIFICE 10-room house, 4 lots, 50x200. Oaks, pines, fruit trees. Look over. Make offer. Best offer gets it. EL. 2276. 75 Monterey Rd., So. Pasadena.

Sunland

$2500, $500 DOWN, $25 per month, buys 3-room modern frame bungalow. Is real home in dry, healthy climate. Owner, L.A. 1104 S. Union. WA. 6367.

Tujunga

TUJUNGA SACRIFICE, 2 LOTS, TREES AND GRAPES. AL. 3763

BEACH PROPERTY—
For Sale —59

FOR SALE SACRIFICE
EXCLUSIVE BEACH HOME
Modern 9-room Spanish home, beautiful Castellammare overlooking entire coast line with private beach privilege.
$6000 UNDERPRICED
Open, 17570 Posetano Road.
See tract agent, or owner, 321 S. La Brea. WHitney 2314.

FOR SALE—CASTELLAMMARE
$16,000 lot for $11,000, double frontage, 80-foot lot close to private beach. See tract agent or owner, 321 S. La Brea. WH. 2314.

APARTMENTS and stores, brick and concrete, close in Pine avenue location, Long Beach. Sell, trade for Los Angeles property. SCOTT, 628 Annandale Blvd. GA. 9391.

$450—TERMS, for fully improved lots near new channel section West Newport Beach. Jay Scribner, Box 222, Newport Beach.

POULTRY AND RABBIT—
Ranches for Sale —60

SEND your name and learn of the CHARLES WEEKS POULTRY COLONY, the MOST INTENSIVE POULTRY CENTER in the world today, where sandy soil, irrigating water, balmy climate, home markets, low cost of poultry houses and WINTER GARDENS make it an outstanding location for beautiful, self-supporting GARDEN HOMES. Charles Weeks lectures every Sunday, 2 p.m., on his own little farm off Sherman Way, near Owensmouth, in west end of San Fernando Valley. Address CHARLES WEEKS, box K, Owensmouth, Calif.

BEAUTIFUL 1½-acre ranch, 5-room home, Chandler Boulevard, fine lawn and trees. $13,500. Includes 1500 young layers. 5248 VAN NUYS BLVD., VAN NUYS.

WILL sell beautiful $18,000 chicken ranch for $11,950. Only $2800 down. A. Harrington, Huntington Drive and Highland street, Duarte. Phone.

SMALL chicken ranch, Inglewood, for rent or sell on easy terms. Will trade for small stock merchandise. 5503 S. BROADWAY.

WE specialize in acreage, country homes and poultry ranches. KELSEY, 1548 Valley Blvd., Rosemead.

1ST class chicken ranch with modern home for sale or exchange. 1600 E. Broadway, San Gabriel.

1 acre, new 7-room STUCCO home on BOULEVARD corner. Sacrificed. Grabler, 38 N. Garfield, Alhambra.

ACRE grapes, gas, water, electricity, ½ mile center Van Nuys. $1200. Terms. 5600 VAN NUYS BLVD.

1.37 acres alfalfa, $944, $244 down. Balance $9 month. All conveniences. Trustee, box 51, ALHAMBRA.

COUNTRY, FARM, RANCH—
Properties for Sale —61

GOOD PROFITABLE groves. Building sites. Country estates. GORDON F. BLACKWOOD, Realtor. Office on Blackwood Ranch, 2 miles southeast Glendora. On U.S. Highway 66. Member Pomona Valley Realty Board.

A RARE buy. Five acres at Encinitas with pressure water, less than mile from highway and ocean, gorgeous view. $450 per acre Net. Owner. Address D. box 303. Times Branch.

$35 PER acre, sandy loam, level land, no rocks. Plenty of shallow water, 20, 40 or 80 acres of my ranch in San Diego county. Phone MU. 7858, L.A. or write R. Scott, Borrego, Cal.

TWO magnificent acres in avocados and beautiful new home for $7500. Many trees now bearing. Soon worth $12,500. Delightful environment. Raymond Wayman, owner, Fallbrook.

40 ACRES garden truck land, highly cultivated, artesian well furnishes ample water for irrigation. Close in, priced for quick sale. 629 Stock Exchange Bldg. VA. 3874.

5 acres, level. Total price $1875. Easy terms. Irrigation and domestic water. Good community. Address D. box 410. Times Branch.

5 ACRES, health and playground center; total price $125; terms; rich, level. Address D. box 498. Times Branch.

80 ACRES alfalfa land for sale. P.O. box 1157. Van Nuys, Calif.

COUNTRY, FARM, RANCH—
Properties for Sale —61

FARM LAND
640 acres in San Joaquin Valley; ten dollars per acre; 25% cash, balance in ten equal annual payments, interest 6%.
MILLER & LUX
215 West 6th st. MU. 7247.

230 ACRES, with water, 40 miles L.A. on new paved boulevard; 30 acres in bearing pears. All level. Oil rights included. Will divide. Big sacrifice. part cash. Would consider part exchange. Owner, D. H. Flynn, Littlerock, Calif.

Antelope Valley

640 ACRES alfalfa land with 150 acres improved. Plenty of water from deep well. Located in Antelope Valley on paved road. This property will be sold at 40% of real value and cost if can get quick action. GR. 6433.

LAST chance to buy good land, Los Angeles county, $15 an acre. 7501 S. BROADWAY. TH. 0741.

Arizona

34,220 ACRES near Boulder Dam Lake (to be). G. P. Stevenson, Miramar Hotel, Santa Monica, Cal.

Beaumont

10 ACRES, ½ in cherries, 5 room house, electricity, water, ideal soil. 6524½ Albany st., Huntington Park.

Vista Irrigation District

Best Avocado Citrus Land
right at Vista in frostless belt. 45½ acres. Owner in East. Abundance irrigation water. $3500 cash gives possession if sold at once, only $485, per. Terms. Surrounded by orchards, beautiful homes overlooking ocean. 1311½ NO. BROADWAY, L. A.

FINEST land in district for avocado or citrus, on main highway, water under pressure, steel pipes. Prices right. Very easy terms or no payment on principal for 4 years. No trades. See owner. Buena Vista Estates, 3 miles south of Vista, office on highway, or address Box 13, Vista, California.

EASTERN & NORTHERN—
Property
For Exchange —63-A

CLEAR property in prosperous city in Ohio. Value $40,000, for improved income. Will assume. Submit in writing. Jonathan Dodge, 1006 Pershing Square Bldg. TU. 6361.

OUT-OF-STATE PROPERTY OWNERS Can handle your property quickly. Have outlet. TU. 3885. VA. 1806. 301 Pershing Square Bldg., Los Angeles, Cal.

SEATTLE home overlooking lake. Will exchange for L. A. L. W. Detzer, owner, 3423 Descanso Drive, L. A. NO. 7292.

3 TO 5 acres, Vancouver, B. C. $300 acre, for Southern California property. Address D. box 560. Times Branch.

IF YOU have eastern property to exchange for clear Orange county, Address XX, box 159. Times Office.

40 ACRES, clear, alfalfa land, Utah. Want cabin, Lake Arrowhead. TU. 6847.

Wanted —63-B

LOS Angeles for Middle West. Quick action. Mail description A. O. Holly, 1845 S. Arlington. EM. 7138.

WANT KANSAS CITY home. Have clear property, Orange county. Address EE. box 134, Times Office.

SAN DIEGO—
Properties —65

2 business corners $70,000. Want income L.A., assume. 3088 University, San Diego.

OIL PROPERTY—
Miscellaneous —67

640 acres adjoining General Petroleum holdings, in famous semi-tropic area, Kern county; full oil rights, $30 per acre, 25% down, balance ten equal annual payments, interest 6%.
MILLER & LUX
215 WEST 6TH STREET. MU. 7247.

JUST returned from buying tract of STATE OIL LEASES that are in territory of gusher production. Would you risk $1.75 per acre for a few acres? Complete information from owner. Address C. box 389, Times Branch.

HAVE lease and all drilling equipment in center of Los Cerritos field. Want pay roll. Universal Royalties, Ltd., 1139 Citizens Nat'l. Bank Bldg. MU. 6826.

A PER CENT for sale next to well that produced $45,000 last month in the Venice field. Well now over 4000 feet. Address E. box 65. Times Office.

AVALON Boulevard 40x150. North of Anaheim Boulevard, $3000. Oil prospects. Address F. box 226. Times Office.

FULL OIL RIGHTS
LOTS near derrick, C. J. RADITS, 11501 Washington Blvd., Culver City.

WE locate oil and give depth of sand. WIDNEY, 308 S. Mentor, Pasadena. Phone COLORADO 6744.

MUST sacrifice 1% royalty in Venice well nearing completion, surrounded by production. DR. 1907.

HAVE some good locations for immediate drilling at Venice. Phone GL. 6722 for appointment.

WANTED to buy, land owner's producing royalty, Huntington Beach, Signal Hill. 774 Heliotrope Dr., L. A.

FOR sale by owner, 1% in flowing well at Venice. Call Miss Whitwell. EX. 1131.

1% royalty Venice well. Reliable company drilling. $650. CR. 7449.

WANT Venice lease near 50th and Canal. Wells. OR. 6973.

HAVE clear Hollywood real estate, trade for oil royalties. HE. 5469.

WILL SACRIFICE part of my oil land in PALMS. OWNER. GL. 6304.

ORANGE, LEMON, WALNUT
Avocado Groves—Vineyards
For Sale —68

Avocado Land and Groves
Avocado land, with full water rights, as low as $400 per acre.
Avocado land, planted to budded trees, 3 years care, $2350 per acre.
Bearing avocado groves, heavy crop on trees, some with homes. $2500 per acre.
Own an avocado grove and be independent.
ERNEST S. ROSS, REALTOR
831 Security Bldg., Los Angeles.

GROVE HOME AND INCOME
8½ acres, beautiful boulevard corner. Full-bearing navels and Valencias, with fine crop on trees. 6-room modern cottage. Ideal business corner for oil station or fruit stand. Just outside Pomona city limits. Fine water right, gas and electricity. Price reduced to $20,000, ½ cash. E. MIDDLETON, 147 W. Holt, Pomona. Phone 1701.

THE AVOCADO GROWER
IS CONTENTED and does not need "farm relief." He has a good market for his crop and an ideal place to live! Why not be an AVOCADO GROWER? You can buy enough good land, with water, to make you independent, for the price of a town lot; on easy yearly terms. Call or write 319 Brockman Bldg. TR. 6326.

RICH AVOCADO-ORANGE LAND
in 100% proven district, 1 to 25 acres virgin soil, surplus water, low prices, easy terms. Drive 4½ miles east of Orange on E. Chapman ave. to F. Mead, or write 208 W. 2ND ST., Santa Ana.

FIVE acre citrus grove near Whittier under lease to Union Oil Co., receiving monthly rental. Grove itself well worth price—$3000 per acre. Owner, 1135 Wheatland Ave., Whittier. Phone 422-297.

15 ACRES oranges, fully equipped, 22 miles L.A. Fine location. Excellent 9-room home, 3-car garage. Exceptional value $45,000. No trade. Owner. R.R. 1, box 230, COVINA, CAL.

FOR SALE—8 acres avocados and citrus. Attractive home. Beautiful view. Excellent soil. $13,500. Owner, box 625, VISTA, CAL.

10 ACRES LARGE THRIFTY NAVELS. Fine crop. $2500 cash, balance $1000 year. Bean. 4807 Beverly. GL. 7263.

For Exchange —68-A

11 ACRES oranges and lemons, Claremont, 7-room house, large poultry equipment. Produced 22½% this year on price, $40,000. Mortgage $10,000. 15 acres budded walnuts, adjoins fine subdivision. Will make owner $50,000 to subdivide. Price $40,000. Mortgage $10,000. 19 acres, New Jersey, fine home, large poultry equipment, fruit, etc. Price $20,000. Mortgage $3500. Prefer one income property for all. Will assume to $25,-000. Owner M. Times Agency, Pomona

ORANGE county Valencia grove, 3000-box crop, $25,000 equity for clear income. Owner, 270 S. Oakland ave., Pasadena. Phone Terrace 8321.

FROSTLESS foothill orange groves, 5 or 10 acres. Good income. Apply E. Jackson, 200 West Sierra Madre Blvd., Glendora.

2 2-3 ACRES oranges on boulevard, small house, $7000. Want L.A. home. 940 E. MAIN ST., Alhambra.

WANTED—
Real Estate
For Cash, Not Classified —71

Cash Paid For Bargains
Write only full details, F. M. Phelps & Co., 1240 Pacific Mutual Bldg.

THE FRANK MELINE CO. can sell your property in a few days by our quick liquidation method. See ALBI. 3rd floor, 706 S. Hill

HAVE cash and security for apartment site up to $15,000. Address EE box 42, Times Office.

HAVE $10,000 to $15,000 cash to invest. Want best equity I can buy. Address E box 120, Times Office.

WANTED—
Real Estate
For Cash, Not Classified —71

Sold for Cash-NO TRADE
MY OWN IMPROVED METHOD
CALL IN PERSON AT
2034 W. WASHINGTON. "W" CAR.

Miscellaneous —71-X

CLEAR, $8500, cozy 5-room, East Hollywood, owner's submit business lot, small income or 7-room house, $10,-000 to $12,500. La Brea district. Address F. box 135. Times Office.

WANT income property or large home and part cash for my $195,000 equity on Wilshire, C zone, corner Beverly Hills. Will assume. Guy Linton, 3745 S. Grand. RI. 4989. RI. 2259

WANTED—To trade, rent of double apartment in first-class house for clear lot or cottage. Will consider beach or mountains. Not over $3000. Address C. box 365. Times Branch.

WILL buy or lease good business properties. JIM HOOL.
ROOSEVELT BLDG.

WE CAN exchange your property. THE OTTO G. WILDEY CO., LTD. 304 FINE ARTS BLDG. TR. 3929

Houses —71-A

WANT large, very large clear home, city or suburban, furnished or unfurnished, will give 1st mortgages (trust deeds) well secured for same. Address D. box 485. Times Branch.

WANT 5 or 6-room modern home west or southwest for Vermont ave. business lot near 39th st. Sayer. AN. 7285

$5000 cash and $3500 trust deed for 7-room bungalow, Beverly Hills or Wilshire-Fairfax. GL. 1168.

WANT 5 or 6-room house, double or to move on lot. Howard. WY. 1143.

WANT 5 OR 6-ROOM HOME. Have lot as part payment. WH. 7916.

Lots —71-B

HAVE clients for duplex and apartment site. Submit your lots, must be located north of Pico and West Side. See PINNEY.
THE FRANK MELINE CO.
706 So. Hill St. TRinity 6451.

160 ACRES with well, Antelope Valley, ½ mile to railroad, $5000 clear. Want residence lot. TU. 4113.

$2400 TRUST deed and cash for well located lot. OX. 1095.

Business Property —71-D

WANT Los Angeles street between 7th and 9th. HAVE CASH and clear Los Angeles business corners and will assume. Address D. box 557. Times Branch.

Income Property —71-E

WANT apartments, preferable north of Hollywood Boulevard. HAVE clear house and lot, B zone, downtown, $20,000. Address D. box 568. Times Branch.

WANT bungalow court near 3rd or 4th Ave. and Pico. Must be unusual value. Cash down payment $3000. Call FI. 2381. Owners only.

WANT hotel or apartment, not less than 80 rooms. Prefer it furnished. Will give some cash and assume. 1515 West Jefferson St. EMpire 1193

WILL trade for income my 9-room residence, bank loan $8000. Prefer duplex flats to $25,000. Owner, WH. 8186.

WANT income, have clear lots, houses and land, offer Paxson. AN. 4377.

Country, Ranch Property —71-M

VISTA VISTA VISTA
Private party wants 3 to 10 acres near highway. Give description and price. Address C. box 372. Times Branch.

COUNTRY estate, 1 to 5 acres. Trade good business property. Address F. box 16. Times Office.

REAL ESTATE—
For Exchange
Miscellaneous —72

TRADE your lot or equity for life income fully protected from 4-family flat. Five rooms each unit, all leased. Many new features, separate entrances, 4 garage, electrical refrigeration, high class district. 4322 Crenshaw Blvd. VE. 1176.

CAN use New York, Oregon, New Jersey, Louisiana, Missouri, Pennsylvania, Oklahoma, Massachusetts property. Will trade clear Southern California land. Call TU. 3885. VA. 1806 or write 301 Pershing Square Bldg., Los Angeles, Calif.

HIGHLAND AVE.
Large corner just north of Hollywood Boulevard. Nominal improvements carry. Misner, HE. 4141.

CORONADO STREET FLATS
Five 4-room stucco flats, gum trim, tile, large lot, paved alley, 5 garages. $12,000, 1st, 7%, 3 years. Rents $235 month. Take small home or good vacant for equity. Call Mr. Logan. EX. 7725.

AVALON Boulevard corner, 155x172, 9 stores, 8-unit court, 3 rooms each, furnished, 6 garages. Mortgage $30,-000. Income $6000 year. Account of sickness trade $45,000 equity for grove or alfalfa ranch. Owner, 450 N. LAKE. DR. 0594.

WANT LONG BEACH
Owner of beautiful Brentwood home wishes to exchange for Long Beach home or income.
CHILDS CR. 4194.

DOWNTOWN hotel, about 150 rooms, subject to 1st encumbrance. Owners must sacrifice; will take good clear country or city property. For information call S. Gordon, 407 Commercial Exchange Bldg. TU. 8411.

HAVE clear San Diego business property, value $120,000, to exchange for equity Los Angeles apartment house, not encumbered over $50,000. James Madison, OR. 1220.

160 ACRES, clear, South Dakota, nine miles Whitewood. Fenced, house, etc., for Southern Calif., small ranch preferred. Will assume. Address F. box 41. Times Office.

WANTED—5000 or 10,000 acres desert land, any place Southern California or Arizona; will match with equity beautiful home Beverly Hills; state price. Address F. box 217. Times Office.

EXCHANGES EVERYWHERE
Houses and suburban estates for eastern. Lots, one or fifty. Income properties. Pierce, 309 N. Western Ave. HO. 1121.

TRADE your lot in as part payment on new Spanish 12-room duplex. Close in. Gorgeous view and all the latest features. Income nets better than 20% on investment. OL. 4709.

WANT 14-room duplex for new 12-room duplex, subject to $6500 1st and also $3500 equity in 1st mortgage due 9 months. Will assume. WH. 1310.

WILL exchange $45,000 equity in 20 50 to 70-ft. income and residence lots for income property or ranch. Bank encumbrance $35,000. 710 No. Glendale ave., Glendale. Doug. 4494.

10-ACRE ranch, well improved, apricots and walnuts. $16,000. Clear. Also other ranches. Guy E. Mansberger, Broker, 116 E. Florida Ave., Hemet, California.

WILL trade my large equity in income residential on East side, yielding 10% for residence in Beverly or Wilshire district. Write J. S. T., P.O. box 920. Station C, Los Angeles.

ALFALFA ranch on highway, 175 acres, well improved. Equipped for 1500 hogs. Want B zone lot or what? 423 S. Western. EX. 7518.

CLEAR 640 acre going stock ranch, many springs, house, etc. $50,000. Have cash. Submit to $100,000. 1108 State, Santa Barbara.

100x140, HIGHWAY corner garage and service station, cheap. Part cash. Some trade. Nash Garage, Escondido, California.

GOOD business frontage for well rented apartment, mortgage $41,000, equity $75,000. Will trade equity and assume 2 mortgages. WH. 8783.

FOR apartment lease and furniture, close in, will trade valuable clear lots in booming Albuquerque, N. M. No agents. Owner, P.O. box 1935, L.A.

DUPLEXES AND 4 FLATS
Modern, well located; some of the best exchanges in Hancock Park. Any size or price. Seleman, OR. 1166

WANTED—Late model car in exchange for model home near Loyola University. Address D. box 566. Times Branch.

9-ROOM beautiful new home in Hollywood. Lot 65x135. One mortgage $10,000 at 6%, to exchange for smaller or older home. OR. 1251.

WILL take your residence or clear lots as down payment on beautiful 4-family flat. Income $260. OWNER. DU. 7624.

SIXTH street business property with 12-room house. $17,500; mortgage $8000; equity for other property. Ben White, 303 Bryson Bldg.

NEW 48-room apartment, ultra modern. Finely furnished. Income $1100 month. One loan, $21,000. Heavy sacrifice for cash and B Zone. VE. 0161

20 ACRES, 4 miles from Santa Ana. $10,000. Abundant water. Truck garden. Encumbrance $4000, 3 years, 8%. KOOLISH, WY. 2204.

OWNER'S SACRIFICE
NEW 14-ROOM DUPLEX. SUBMIT. MRS. DAVIS, WH. 5111, CR. 6775.

CLEAR, modern stucco, price $5500. Want 5 or 6-room home. East Hollywood. Will assume. VA. 5518.

WANT to exchange new modern duplex for clear bungalow or clear lots. Owner, builder, WH. 6694.

STUCCO double, Southwest. Price $10,-000. Mortgage $4000. Want clear lot or smaller property. OR. 7605.

HOUSE OR VACANT LOT OWNERS—
Can use yours in exchange Wilshire duplex. NEWCOMB. OR. 1224.

IMPERIAL VALLEY, 130 acres, LEASED. Want 8 flat. No brokers. E. H. WEST. WY. 1141.

EXCHANGES, MU. 2522
ERNEST STEWART, 548 S. SPRING

WHAT have you to offer for my 100x110 foot West Pico district business lot? Lorenz, OX. 7500.

HAVE duplex or double nearly new, good income. Want lot or bungalow for equity. RE. 3441.

CLEAR ranch, Reseda, $8500. Want clear house in city. OR. 7100.

CALIFORNIA for local income or Texas. 509 S. Humphrey ave. CH. 7064

REAL ESTATE—
For Exchange
Miscellaneous —72

For Sale Or Exchange
BY OWNER
4-FAMILY FLAT BUILDING
REDUCED FROM $40,000 to $26,000 for immediate sale, nearly new 2-story flat building, each apartment of 5 large rooms, strictly modern including tile bath and sink, electric refrigeration. Ideal location, being 346 S. New Hampshire, only ½ block north of 3rd street. Lot 70x155, lot alone worth more than priced asked for building and ground. Telephone owner, ORegon 6147.

FOR EXCHANGE
Nice home and established business in Sierra Madre, Calif. Modern home. Steam heat, 5 rooms, sleeping porch, oak floors, 200 white rabbits. Many hutches. Equipment for same. Double garage. Feed barn, poultry house and yard. 150 eastern Concord grapes. Peach, Nectarine, Avocado, figs, lemons. Want small home and cash. Address F. box 138. Times Office.

REAL VALUE
New Wilshire apartment, 4-story brick, best rental district and beautifully furnished, all rented to permanent tenants. Income $36,000, one incumbrance only, $45,000, 10 years, 7%. Owner wants clear vacant or smaller income. MR. SHIPPEE, FI. 2396. 3691 Wilshire Blvd.

NEW DUPLEX
14 rooms, 4 tile baths, tile kitchens, electric refrigeration, 6 bedrooms, beautiful breakfast rooms, 4 garages, beautiful lot, excellent neighborhood. Near Beverly Boulevard west of La Brea. One straight mortgage, 3 years. Submit. See PINNEY.
THE FRANK MELINE CO.
706 S. Hill St. TRinity 6451.

10% NET
Excellent income. Price $65,000. Will take clear property for equity of $35,000. Phone Mr. Winchel, OXford 6151.

WE EXCHANGE
Want owner's listings of large business, apartments, hotel and country properties.
W. M. GARLAND & CO.
W. M. Garland Bldg., Spring at 9th

GENTLEMAN'S ESTATE. San Diego county, 10 acres, wonderful home $100,000, clear. Trade for L. A. Will not assume.
WRIGHT & BECKER
3900 Wilshire Blvd. Fitzroy 6111.

CENSUS SHOWS
47 States pouring people into California yearly. You are here, why not move your property here, too, by trading for good income.
PHILLIPS & REAM
600 So. Western ave. WA. 1171.

BUSINESS corner, main boulevard, 100% rented, subject to 1st encumbrance. Will sacrifice for cash or for good clear property because of dissolving partnership. For information call S. Gordon, 407 Commercial Exchange Bldg. TU. 8411.

HOLLYWOOD HOME
7-ROOM STUCCO, 4 bedrooms, 2 baths, unit heat, large lot, fronts 2 streets, will accept vacant or smaller house, part balance easy. Call Mr. Logan. EX. 7725.

DO YOU WANT TO TRADE?
WE HAVE WHAT YOU WANT
Cash and Clear Properties
HARRY GROSSMAN
204 Haas Bldg. TUcker 2471.

64x141 WASHINGTON St., clear to $200 ft. Want home to $10,000.
52 ft. on Adams, clear. Submit.
Highland Park home, subject to $5000, five years at 7%. Want ranch.
20 acres clear, San Fernando Valley. Want L. A. ORegon 7506.

CONSOLIDATION
Owner has several small pieces, some clear, to trade in good West Side home or income. CHILDS. CR. 4194.

10-ACRE orange grove with good improvements, fine location, $30,000; mortgage $5000. Want income property. STANDARD REALTY CO., 414 S. Brand, Glendale. Los Angeles phone, OL. 5164.

30 ROOMS, Hoover and 29th st., business site, $30,000, mortgage $16,000, rent $175. 30 lots near Dayton and Cypress, $30,000, mortgage $12,000. Owner P. O. box 175, HOLLYWOOD.

WANT real estate man, devote entire time owner's property successfully present market. Exchange and liquidating experience preferred. Give experience, reference. Address F. box 200. Times Office.

2-STORY beautiful 10-room stucco modern home, St. Andrews near Country Club. Lot 60x178. Unit heat, etc. Loan $12,000, 3 years. Trade for clear or stocks. Owner, OX. 2684.

6 BUSINESS lots and 8-room house, main business district, Monrovia, $25,000, 1st mortgage $6000, trade for bungalow court, garage or super service station. Owner, OA. 3518.

WILL exchange $7500 equity in residential income for clear improved grazing land. Prefer New Mexico, Idaho, Old Mexico. 117-B No. Broadway, Redondo Beach.

BY builder, 7 rooms, 2 baths, Beverly Hills, $16,500, 6 rooms, Culver City, $5600. One 12-unit furnished apartment, $37,500. Phone NO. 4511 evenings or NO. 7884.

BEAUTIFUL new home, 7 rooms, 2 baths, South Pasadena, near Oneonta station, for good suburban ranch. Address C. box 315. Times Branch.

2-STORY brick business block, Main street. Rented. Price $27,500. Only one loan, $14,000. Take local or eastern ranch or city. JACOBS, 2436 W. Main, ALHAMBRA.

DRIVE in market and gas station, 1 acre ground on boulevard, $30,000. Clear. Want Missouri farm. STANDARD REALTY CO., 414 S. Brand, Glendale. Los Angeles phone OL. 5164

CLEAR lot on Atlantic and clear Westwood lot. Total $12,000. Trade for west side business property and assume. Brokers invited.
JIM HOOL VAndike 3003.

1 5-ROOM stucco, 1 4-room frame, modern, near Glendale, lot 50x200. Rent $70, $6500 equity for 1 or 2 acres near Studio City. Address V. box 7264, Times, Glendale.

CLEAR $7000 C zone lot, Santa Monica. Want 7-10-room house, west side L. A. Assume 1 mortgage. Owners write C. C. Nolder, 206 Platt Bldg., San Bernardino.

DENVER BRICK APARTMENT
$16,500, and cottage, $5000, want income, assume and pay cash. HE. 8207.

FOR SALE, lease or trade. 10 acres industrial site, P. E. tract water, close boulevard. P.O. box 244. Santa Ana.

ORANGE county and Riverside lots, clear, and L. A. business lot, for L. A. lot or income. AN. 8267. Address E. box 221, Times Office.

VINE STREET CORNER, 137½x150 IMPROVED. Want Orange county grove. Will assume. GR. 4096 or GL. 0472.

NEW 4-flat Robertson and Pico. Income $230. Encumbrance $10,000, 7%, 3 years. Price $22,500. Trade. Howard, WY. 1143.

6-ROOM Spanish bungalow, completely furnished, Hollywood. Close to schools, car line. Can use clear west side residence lot. OX. 2462 or HE. 1157

ORANGE GROVE, show place, equity $165,000. Want other property and cash. Address F. box 172. Times Office.

6087 COLGATE AVE. 7 rooms, 3 bedrooms, 2 baths, corner, $12,500, mortgage $6350, 7%. Want clear lot or submit. Owner, WH. 3298.

1½ ACRES, clear, in El Cajon. Will trade and pay cash for new 5-room home in L.A., west or southwest. EM. 0821.

710 ACRE farm, improved, unincumbered, Missouri, value $20,000. For Los Angeles city lots. Address C. box 456. Times Branch.

COUNTRY hotel, cafe, on inland route, 180 miles from L.A. $20,000. Trade for L.A. Owner. 1341 W. 84th st. TH. 0342.

ORANGE GROVE
SAN FERNANDO VALLEY
WANT INCOME, WILL ASSUME.
5000 HOLLYWOOD BLVD. NO. 6901.

HAVE clear flats and houses, value $40,000. Will trade for apartment and assume up to $20,000. Medinnis, 4225 W. Washington. EM. 9112.

4-FLAT, North Coronado, 10 minutes to Broadway. Excellent car service. Loan $7000, 6%; income $1800. Trade for clear or stocks. Owner. OX. 2654.

BEACH house, best location in Manhattan Beach, for good Los Angeles residence property. Call Dr. Cunningham, WE. 2424.

CLEAR lot and 5-room house furnished for small apartment. Conrad, OR. 7504.

CHOICE Pico corner, also inside, to exchange for clear A or B zone lots or residence. OX. 1304.

BUSINESS AND INCOME PROPERTIES FOR SALE AND EXCHANGE
J. T. CUTTER. TRinity 7233.

CLEAR lot or gasoline and repair station for equity in 2 doubles, 48th and Main, or ? AX. 3960.

5 ACRES, WELL IMPROVED
2 acres walnuts; $12,000. Want city to $15,000. 461 N. Western. HE. 8207.

4 ROOMS, 20x24, garage, nice lot, 3571 Patricia st. Want grocery. Phone Peltz. WY. 7504.

WILL exchange 2 and 3-year-old avocado grove for clear lots or small house. 5656 Sunset Blvd. OR. 6425

NEW modern 8-family. Separate entrances, 1 mortgage. Also new duplex. 8433½ Blackburn. CR. 5706.

$10,000, 30 ACRES citrus land, Terra Bella. Assume. 403 Bradbury Bldg.

WANT 4-flat, modern, for $15,000 equity in major corner. OX. 6816.

WANT chicken ranch for 5-unit court, S.W. 6557 S. Vermont. YO. 2882.

CLEAR 30 acres, alfalfa, house, water on boulevard. Want home. GL. 9867

40-ACRE ranch, clear. Exchange for duplex. No brokers. WH. 0700.

CLEAR LOTS AS DOWN PAYMENT ON BUNGALOW. OWNER. FI. 3934

REAL ESTATE—
For Exchange
Miscellaneous —72

15 ACRES bearing orchard, good 8-room house, electric lights, well, packing-house, barn and tenant house, in best fruit district, plenty irrigation water; to exchange for city property in south. Write owner what you have to trade in part or full payment. E. E. Neithorpe, Loomis, Calif.

FORMER resident Oregon and Washington specializes exchanges those States and California. C. J. Farmer, Alhambra 4669. 223 S. Almansor.

EXCHANGES MY SPECIALTY
B. W. CROWE
STORY BLDG. VA. 1834.

$25,000, C ZONE CORNER, CLEAR. Must raise $8500. Submit. OR. 3494.

2-ACRE improved ranch Owensmouth. Trade for clear lots. OR. 7199.

Houses —72-A

ESTATE IN ALTADENA
8 rooms, steam heat, Frigidaire, 2 baths, over ¾ acres, 40 trees including orange, avocado. Value $20,-000. Want Santa Monica, Westwood or Beverly Hills. OX. 7162.

2318 REDONDO. Attractive 5-room house. Excellent shopping district. Will trade, subject to $2500 security Bank loan. Owner, Koolish. WY. 2204.

MAKE offer for cash or clear lot for equity, double bungalow, income $70. 5173 and 5175 W. 20th. Phone Wakefield 6245.

5 ROOMS, Windsor Square. 1 mortgage $3000 equity. Take lot, trust deed or house. 417 N. WINDSOR BLVD.

$25,000 EQUITY in Hollywoodland view home. Exchange for apartment and assume big. WY. 7504.

TAKE lot part payment on $3750 equity 5-room house. 3538 London st., near C car. Owner, MO. 14782.

9-ROOM, 2-story home, 3 baths, near Beverly, La Brea. Owner, WH. 6675.

Lots —72-B

HAVE several vacant lots, all clear, values 1500 and up; will trade for Sunset Pacific Oil Co. debentures, diamonds or late model automobiles, or what have you? Address D. box 384. Times Branch.

DUMP YOUR WORRIES
I have clear close-in lots and subdivisions to trade for real income equities. E. E. McCalla, P.O. Box 120, Eagle Rock Sta., L.A.

CLEAR BUSINESS LOT $6000
East of Vermont near Hoover. Want bungalow to $8500. DU. 2310.

2 LOTS, Verdugo Woodlands, Glendale. Want home, duplex or income. 205 W. Broadway, Glendale. Do. 6836

Business Property —72-C

BRICK STORES LEASED FOR $6200, NETTING $3750 YEARLY AFTER TAXES AND 7% ON $35,000 1ST. VERY SAFE LOCATION. WANT 7-ROOM MODERN HOME, WEST SIDE. MUST BE CLEAR. WALTERS. FI. 1141.

LA BREA AVENUE
80 feet between Beverly and 3rd. Small income. Want clear for equity. 309 S. La Brea. WH. 8213.

BUSINESS income, Brand Blvd., Glendale, for Westwood vacant or Beverly Hills home. VA. 8388, p.m.'s.

Income Property —72-D

Splendid Opportunity
New 3-story brick apartment building, splendidly located, close to ocean and business district. Will exchange for smaller property or good orange or walnut grove. C. F. Mulford, 729 Cedar ave. Phone 683184. Long Beach.

DUPLEX, southeast corner Stanley and Pickford. Very nice district. 5 rooms each. Very attractive. Electric refrigeration. Trade subject to $7500 incumbrance. See and phone owner. Koolish, WY. 2204.

BEAUTIFULLY furnished 8-room double L.A. High district. Income $130, mortgage $6500, 7%, 3 years. Want clear house or submit. WY. 8640.

4 FLATS, income $1920 year, $5000 equity for gas station or lot for same, house, ranch or submit. Address C. box 356, Times Branch.

BEAUTIFUL Wilshire-La Brea 10-unit apartments. Equity $30,000 for what have you? 7901 Santa Monica Blvd.

DUPLEX, BEAUTIFUL 14 rooms, strictly modern, mortgage $11,000, 6%; income $2400. Want clear bungalow, or lots for equity. 8415 W. 4TH ST. OX. 4627. Agents don't call.

$50,000 COURT, 12 units, Glendale. Income $7200. Want improved or vacant for $18,000 equity. Submit eastern. Stewart, TH. 4404.

FINE business income, close in, on main artery, only one encumbrance, to exchange for clear or nearly clear city or country. TH. 6739. MO. 18143.

STORE, house, garage, fixtures, stock, going business, $10,000 takes all; for income. Retiring. GR. 0045.

WILL TRADE 8 apartments, just off Wilshire. $6000 year income. OX. 9774

Country Property —72-E

FOR exchange, 10-acre clear, $1560, 1 acre chicken ranch improved or payments to suit. Want house equity or lot. OWNER, 1020 Chapman Bldg. TU. 7773.

CLEAR 35-acre improved ranch near Modesto. Want income here or home. Assume little. Value $12,000. MO. 12844

3300 ACRES Imperial Valley, clear, for equity in apartments. Assume one mortgage. GR. 0601.

TO LOAN—
Money
Real Estate Improvements —73

6%—7%
STRAIGHT
OR
WITH PAYMENTS
CALL US FOR PROMPT SERVICE
NO CHARGE UNLESS LOAN MADE.
Guardian Mortgage Corp.
Correspondent
ACACIA MUTUAL LIFE ASSN.
858 ROOSEVELT BLDG. TR. 7447.

UNLIMITED FUNDS
FOR HOME LOANS
In the better residential districts of Los Angeles and vicinity at moderate interest rates. No brokerage or service charges.
Great Republic Life
Insurance Company
736 SO. SPRING ST.
LOS ANGELES. PHONE TR. 4031.

DO YOU WISH TO BORROW
ON GOOD REAL ESTATE
Have money for loans of $5000 to $100,000 close in ranch, Hubbard district, west and northwest preferred. Boulevards like Wilshire and Hollywood given quick consideration. Loans to any amount. Money immediately available. Will not consider top heavy applications. Interested in 1st and 2nd trust deeds. Courtesy to brokers. Call Station E. MUtual 4221.

5½ & 6%
Business and residential.
Los Angeles and vicinity.
Loans placed with
PENN MUTUAL LIFE INSURANCE CO.
HAVELOCK C. BOYLE
215 W. 6th St. FAber 0778.

BEFORE
Borrowing money to build a home or to pay off your present mortgage
INVESTIGATE
the Insurance Plan Loan which costs
LESS THAN 7%
531 WEST SIXTH STREET
Los Angeles. FAber 2331.

6%—7%
$230,000 AVAILABLE FOR REAL ESTATE LOANS, $2000 AND UP.
Robert E. Brown Company
659 S. LA BREA. OR. 9019.

QUICK SERVICE
$2000 TO $150,000
HOMES, INCOME OR BUILDING
6% AND 7%
KELLS & GRANT
Wilshire at Western. DU. 3000.

SECOND LOANS
UNLIMITED FUNDS for second loans on apartments and hotel buildings, 40 rooms and up.
SUGARMAN INVESTMENT CO.
608 Pershing Square Bldg. FA. 3434

FREE ADVICE. Let us finance your loan. Plenty private money for improved city property. Los Angeles Finance Company, 215 West Sixth street. VA. 6261.

WILL loan any part of ten thousand dollars on improved city real estate, 7% straight. Joseph L. Levy, 1205 Lane Mortgage Bldg. TR. 8695.

7% strictly private money for conservative northwest loans. Owners only call Mr. Galey, OR. 1261

Private money, 6 and 7%, city, country and building loan. Lockhart & Son. 435 H. W. Hellman Bldg. VA. 6813

WE WANT
CONSTRUCTION LOANS, also refinance. Call Cartwright. FI. 3114.

PRIVATE funds at 7%. Bungalows preferred, Northwest. Also handle extremely conservative 2nds. HE. 3585.

RELIGIOUS organization. Home loans preferred. Lending, L. A. district. Low rates. Yates, TR. 4901.

6%—PLENTY OF MONEY—6%
6% BUILDING, REFINANCING, 6%
153 S. LA BREA. WY. 3187.

PRIVATE money. Liberal loan. W. & N.W. improved. V. V. Brown, DU. 4101. OX. 7680.

7% AND 8% private money. Southwest. H. J. Rose. 1148 W. Santa Barbara Ave. UN. 2853.

VACANT LOANS 8%
Murdock. Beverly Hills. OX. 1817.

TO LOAN—
Money
Real Estate Improvements —73

6%—6½%—7%
Straight Loans
3-Year
Building Loans
OR ON
Completed Property
10-Year
Installment Loans
(With 3 years straight.)
PROMPT SERVICE
APPLY DIRECT
RESOURCES $10,000,000.
PACIFIC MORTGAGE
GUARANTY COMPANY
804 South Spring
TRinity 9385
(Station 3.)

Plenty of Money
FOR NEW CONSTRUCTION OR FOR REFINANCING.
Prompt, Efficient, Courteous Service
Rates as Low as Any
Mortgage House
In the City
Our advice and appraisal work are valuable to you as they are backed by 20 years' experience in making loans.
COME IN AND GET THEM FREE.
Robbins Little &
Roy E. Naftzger
510 W. 6TH ST. VA. 8191.

5½%—MONEY—6%
LIFE INSURANCE FUNDS
Liberal Prepayment Privileges.
A loan under $30,000 may be paid at any interest date without bonus.
Monthly Payment Plan
The ideal loan for the home owner is our monthly pay loan. Remember, you pay only 6% on the balance each month, adjusted every month. No jokers in this loan. Phone for a free inspection of your property.
THOMAS MORTGAGE CO.
TR. 7946. 810 S. Spring St., top floor
Financial Correspondent
Prudential Insurance Company.

QUICK ACTION
6 AND 7% LOANS
STRAIGHT OR PAYMENT PLAN
RESIDENCE BUSINESS AND VACANT PROPERTY
Also 2nd Loans
Campbell Mortgage Co.
723 Title Insurance Bldg.
433 South Spring TRinity 9933

6%—7%
Plenty of Money
available for
Real Estate Loans
Beverly Hills Securities Corp.
444 No. Beverly Drive—OX. 7093.

6% LOANS 7%
For Wilshire district, Hollywood and Beverly Hills. We loan up to 60% our appraisal on improved. No charge unless loan is made.
CLINCH & THURTLE
444 S. Western ave. DRexel 2360.

HOMES REFINANCED
STRAIGHT OR AMORTIZED
Telephone us and our representative will call at your home same day.
UNITED STATES FINANCE CO.
458 S. Spring, Room 606. TU. 6379.

BUILDING LOANS
3 years, no amortization. Lowest interest rates. Quick service.
STRAUSS BROTHERS
1118 PAC. MUT. BLDG. MU. 6267.

$150 TO $600
Realty loans for refinancing, taxes or other purposes. Property need not be clear. Universal Finance Corp., 505 Foreman Bldg. 7th & Hill

BUSINESS PROPERTY
If you have choice property and need money,
Call Bancorporation of U. S.
720 Board of Trade Bldg. VA. 5181.

6%—Private Funds—7%
Improved or vacant—also ranches.
E. R. EARNEST & CO. Est. 1907.
Hugh K. Walker, Jr. E. R. Earnest.
319 Detwiler Bldg. TR. 9075.

SEE us before building or refinancing your home. New Loan available now
Syndicate Mortgage Co.
404 Associated Realty Bldg. VA. 2384

QUICK ACTION
PRIVATE MONEY
WM. McBURNEY, JR.
516 Pershing Square Bldg. VA. 2001.

WANTED—Good 1st trust deed or mortgage for part cash. Balance 7% preferred. Stock in successful building and loan association. MR. THEBUS. FI. 2541.

7%—NO COMMISSION
APPRAISAL OR ESCROW FEE
LEONARD G. HUSAR CO. LTD.
736 NO. LA BREA. WY. 2126.

SHORT AND LONG TIME LOANS AT 6% for building and refinancing. Conferences invited.
MORTGAGE GUARANTEE CO.
626 S. SPRING ST.

7%—NO COMMISSION
No appraisal or escrow fee.
WOOD-BRUNNER-FIELD, INC.
1015 S. La Brea. OR. 1291.

I WILL make a few choice loans of $3000 or more on improved properties in Wilshire or Beverly at 7%; no commission or bonus. J. M. CAMERON. TU. 6550.

$3700 AT 7%
For one or two loans on city improved property. Also other amounts. Wells, 333 Bartlett. VA. 4629.

7.8%. OUR own money. 1% BONUS. Prefer districts south or east. HUNTINGTON PARK to ALHAMBRA. 901 Atlantic Blvd. Room 209. AN. 2473

6% HOME LOANS, AMORTIZED
NO BONUS. NO COMMISSION
G. D. ROBERTSON & CO.
CR. 4111. Wilshire & Robertson.

7%—$100,000—8%
2nds, mortgages, street bonds, contracts bought and sold. GL. 6582.

Construction Loans
$5000 TO $20,000. NO COMMISSION
Golden State Securities Co. GL. 8088.

PASADENA BOND AND MORTGAGE CO. offers 6% and 7% money for refinancing or construction. Phone Terrace 8141 or Los Angeles EL. 3631

NO bonus or appraisal fee, private money. $25,000 in amounts of $3500 or more on city improved at 7%. No brokers. EX. 6252.

BUILDING and refinance loans at current rates. No amortization.
ASSOCIATED MORTGAGE CO.
504 Bank of Italy Bldg. TR. 0564.

PRIVATE MONEY
GLEASNER, FRAIZER & DUNN
VA. 5161. 1108 Citizens' Nat. Bank.

7% STRAIGHT, PRIVATE 6% Straight. 3 YEARS. NO LIFE INSURANCE RED TAPE CONSTRUCTION LOANS. 6%. PHONE VE. 4755. Night RE. 3479

VACANT LOANS 8%
JOS. P. GREEN. OX. 6448.

I HAVE $3000 TO $10,000, 7%. HOME, INCOME OR VACANT. PRIVATE MONEY. HE. 2420.

7% AND 8% straight and amortizing loans, courtesy to brokers. 20-21 Spring Arcade Bldg. VA. 6555.

3-YEAR loans, improved or for building. FARNSWORTH BROS. 1017 Van Nuys. TUcker 1209.

BUILDING money, $2500 to $10,000. Residence or improved, current rates. Evarts, 604 Van Nuys Bldg. VA. 9259.

$100—$200—$300—$1000 — LOANS Vacant or improved; 48-hour service. 90 days to 3 years. 345 S. Hill St.

6%, 6½% AND 7%
LOAN APPLICATIONS WANTED
Pacific-Western Inv. Co. OR. 2148.

Vacant 8%, 2nd Trust Deed
PECK, BEVERLY HILLS. OX. 2902.

2ND LOANS FOR CONSTRUCTION
Our own funds. TRinity 5386.

PRIVATE MONEY, 7%. FOR NORTHWEST LOANS. WH. 6672.

7%. PRIVATE. 7%. QUICK action. VE. 3843. Evenings, UN. 4485

$7000 private money. Will divide on small home. EX. 4119.

MONEY at low rate. Any size loan. O. R. Dye. 629 Grosse Bldg. VA. 8763

7% MONEY — 15 YEARS
CALL BRUBAKER. MO. 19265

6 OR $10,000 close in ranche, Hubbard. 908 Broadway Arcade. TU. 2893.

PRIVATE MONEY, ANY AMOUNT. 1034 CENTRAL BLDG. VA. 8682

7% AND 8% MONEY—ACTION. Leslie Gordon. OX. 7250. WH. 7179.

TO LOAN—
Money
Real Estate Improvements —73

6%
10 Year 1st Mortgage
LOANS
ON IMPROVED RESIDENTIAL AND BUSINESS PROPERTY IN LOS ANGELES AND VICINITY.
5½%
FOR CONSERVATIVE LOANS ON CENTRAL BUSINESS PROPERTY.
WINTER INVESTMENT COMPANY
11TH FLOOR, I. N. VAN NUYS BLDG., TRinity 3071
CORRESPONDENT
NEW YORK LIFE INSURANCE CO.

6% AND 7%
Real Estate Loans
3 TO 5 YEARS
Straight or amortized to suit the borrower's needs. No charge for preliminary appraisal.
LOS ANGELES'
OLDEST
MORTGAGE HOUSE
ESTABLISHED 1900
THE
John M. C. Marble
Company
609 SOUTH GRAND
TR. 3776.

GET A BANK LOAN
NO COMMISSION
We have funds available for building or refinancing loans in any amount on good properties.
Apply at any one of our Fifty-six Offices.
CALIFORNIA BANK
Mortgage Loan Dept.
629 South Spring. Los Angeles.

$10,000 private funds. Will divide. Want income or residential, west or northwest. OX. 6400.

HAVE $10,000 to loan on good residential property, 7%. Phone Mr. Cheesman or Mr. Elwood. OX. 8607.

I PREFER homes, 6-7%, $10 per $1000 monthly or 3 years, any district. 628 BANK ITALY BLDG. TU. 5636.

PLENTY of money to loan on vacant or city improved. R. W. KINSEY, 810 S. Spring. VAndike 0462.

LET us loan some money for you or to you. Our long experience might help you to save. AX. 2081.

$800 TO $1500, might loan on vacant lot. VE. 9474 or VE. 9823.

RANCH loans, anywhere, to refinance or buy. Goodell, 548 S. SPRING.

$2500, $3500, $5000, PRIVATE MONEY. 7008 S. WESTERN, PLeasant 8246.

HIGH class West side paper bought; $3000 furniture loans. TU. 9853.

WILL pay off balance on your lot for building. C. B. Stacy. WY. 3136.

7% AND 8% Private money to loan. QUICK SERVICE. AN. 3518.

MONEY ready for vacant and improved, also buy trust deeds. EX. 9171.

WILL loan $1000 to $5000, money ready. Phone GRanite 4355.

Loans on Salaries —73½

$10 TO $50 secured for salaried people on their personal note.
STRICTLY CONFIDENTIAL
Acme Loan Brokers, Ltd
715 Story Bldg., 610 S. Broadway

LOANS — $10 TO $50. Obtained for people steadily employed. No security or endorsers. Quick, confidential service.
COLUMBIA LOAN BROKERS, LTD.
617 Foreman Bldg., 7th & Hill Sts.

$300 TO $2000—
Will loan on easy repayment plan to people of character. 706 S. Detroit, at Wilshire. Mr. Cordner. OR. 1261

QUICK LOANS to SALARIED PEOPLE
CITIZENS GUARANTEE CO.
843 S. OLIVE. TU. 9670.

LOANS to $300 for employed persons. 437 S. Hill st. Room 201. TU. 3947.

Loans on Furniture —73-A

DODGE FINANCE CO., BROKERS. MONEY AT ONCE. CONFIDENTIAL. NO ENDORSERS. CALL HO. 7918.

Diamonds, Jewelry —73-B

10 MILLION
DOLLARS TO LOAN
Diamonds and Jewelry
Lowest rate of interest.
No loan too small.
No loan too large.
Pledges held 13 months.
Private loan booths.
PROVIDENT
Loan Association
348 S. BROADWAY
NEW ORPHEUM BLDG.
ENTIRE 3RD FLOOR

FOR 60 YEARS
A Financial Institution
FOR DIAMONDS &
JEWELRY LOANS
SPECIAL LADIES' DEPARTMENT
A. B. Cohn & Bro.
305 Warner's Downtown
Theater Bldg., 7th & Hill

LIBERAL LOANS
ON DIAMONDS, JEWELRY, ETC.
LOWEST RATES. CONFIDENTIAL
18 Months To Repay
SPECIAL LADIES' DEPARTMENT
Anchor Loan Co., Ltd.
Member L.A. Chamber of Commerce
718 CHAPMAN BLDG. 2nd Floor.
756 S. BROADWAY

DIAMONDS, JEWELRY and other personal property.
Courteous, private, confidential. References, leading banks and jewelers. Lowest rates. Established 1903.
LADIES' DEPT.
MARKWELL & CO.
707 SO. HILL SUITE 803
TUcker 9291.

Automobile Loans —73-C

CUT RATE
AUTO LOANS
Cheapest in the West
WE WILL BEAT ANY DEAL THAT YOU CAN GET IN LOS ANGELES. COME TO US LAST
ALSO FURNITURE AND TRUCKS
DALTON'S
STORES
9TH AND FIGUEROA
MUtual 5368.
542 S. FIGUEROA
MUtual 6698
1511 N. VINE ST.
GRanite 0104. HOLLYWOOD.
194 W. COLORADO ST.
TERRACE 4074. PASADENA.
1000 BROADWAY
MAIN 7236. SAN DIEGO.

AUTO
LOANS
REFINANCING
CONFIDENTIALLY COURTEOUS
Kelley Kar Co.
DRIVE IN FREE PARKING
Four Offices
LOS ANGELES MAIN OFFICE
1225 S. Figueroa St.
WEstmore 3016.
HOLLYWOOD BRANCH
1348 N. Vine St.
HEmpstead 1200.
GLENDALE BRANCH
302 S. Brand Blvd.
Douglas 4178. NOrmandie 7107.
LONG BEACH BRANCH
Corner
American-Anaheim
Phone Long Beach 684-148.

AUTO LOANS
AT LOWEST RATES
DONALDSON
200 West Pico St., corner Hill St.

QUICK AUTO AND TRUCK LOANS
$20 TO $2000.
3710 S. Figueroa. 1215 S. Main.
L. N. Smith Finance Co. WE. 3725.

MONEY WANTED—
Real Estate, Collaterals —76

$4000 to take up bank loan. Figueroa st. Mr. Hansen. UN. 2265.

MONEY WANTED— Real Estate, Collaterals —76

AMERICAN MORTGAGE COMPANY

$500 and $1000 8% First Lien Trust Deed Coupon Gold Notes, secured by new modern apartment buildings in the finest sections of Los Angeles—Wilshire and Hollywood. We have established an enviable reputation for this class of investment. Send for circular.

$10,000—8%. 1st trust deed, 2-story stucco, 20-room, 4-flat building, 221 N. Sierra Bonita near Beverly Blvd. Lot 50x130. Insurance $15,000. Value $22,500.

$20,000—8%. 1st trust deed, 3-story stucco, 45-room apartment building, 1822 Ines street, near Whittier Blvd. Lot 40x114. Insurance $30,000. Value $41,500. Completed and occupied.

$20,000—8%. 1st trust deed. Maturity Sept. 1, 1933. 2-story stucco, 40-room apartment building, 1129 N. Hoover St. near Santa Monica Blvd. Lot 50x130. Insurance $30,000. Value $44,000. Completed and occupied.

$33,000—8%. 1st trust deed. Maturity May 15, 1933. 3-story and basement brick 54-room 30-apartment building, 1316 N. Edgemont near Fountain avenue. Lot 50x136.5. Insurance $37,000. Value $75,000. Completed and occupied.

SEND FOR CIRCULAR

..........Cut off and Mail..........

Name ....

Address ....

City ....

AMERICAN MORTGAGE COMPANY

SIXTH and GRAND. MI. 8871.

$4500—7%. Attractive new Spanish bungalow of 7 rooms and 2 tile, wainscotted baths, unit heat, electric refrigeration. Beautiful corner lot, 62x120.

$7000—7%. Beautiful new 2-story 12-room Spanish duplex, tile baths, open fireplaces, electric refrigeration. Excellent West Side location.

RALPH G. WOLFF CO.
610 ROOSEVELT BLDG. TR. 8816.

WANT $25,000
SECURED BY FIRST TRUST DEED ON VACANT RESIDENTIAL VALUE $150,000.
E. B. HAYS. OXford 8177.

$3500 wanted by private home owner on a 6-room modern stucco on half-acre lot. Lawn, shrubbery, etc. ½ block to transportation. Will pay 8 and 3%. located in N. Hollywood. Address box 382, N. Hollywood, or phone N. Hollywood 727.

$1000.00
Want loan of $1000 for 6 months or a year, secured by real estate in Los Angeles valued at $5000. Liberal interest and bonus. Address D. box 580, Times Branch.

WANTED PRIVATE FUNDS
To refinance conservative mortgage company loans. 7% or 8% interest. MELINE BOND & MORTGAGE CO. 708 S. Hill St. TRinity 6451

WANTED: 1st mortgage loan of $40,000 for 3 or 5 years, 7%, on beautiful subdivision ideally located and restricted, value $140,000. Trust company will handle all details. Owner, North Hollywood 16.

WANTED, $5000, 3 years, 1st trust deed, secured by 480 acre estate ($25,000 improvements) overlooking Palm Springs, rich, level land, conservative valuation, $60,000. Principals only. Coleman, 316 Story Bldg.

$6000 FIRST trust deed, 8%. 7 lots, which contain about 1 acre, with 12-room house and garage. Street work all in and paid for. This is a good loan. Ben White, 303 Bryson Bldg.

WANT $7000, 12%, 2nd, 3 years, subject to newly made Pacific Mortgage Guaranty $23,500, 3 years, on close in high-class apartment worth $60,000. Monthly payments if desired. OR. 0219.

[illegible], 12% 1ST A-1 LOAN, 100x150. $500 PAYS PAVING. TEACHER'S HOME VALUE $3750 BY WESTERN & CARSON. PRINCIPALS ONLY. ATTORNEY, VA. 3603.

[illegible] WANTED from private party, 8% interest. New 6-room stucco bungalow, double garage. Corner lot 40x130 in Westwood. See Mr. Gifford, 5464 5th Ave. VErmont 8362

[illegible] NEEDED by responsible men to establish sound business, large profits, stand investigation. Write N. J. Larimer, Central Building, Seattle.

WANTED from private party, $4000 second mortgage on well secured industrial property, payable at $100 per month plus interest. Call Bloomquist, [illegible].

WANTED—$400,000 to build first unit in California; commodity proven commercially; East uses millions of pounds daily; no competition. Address E. box 64, Times Office.

$1500, 8%. First trust deed, 5-room frame bungalow, West 98th Place near Vermont. Value $3400. American Mortgage Co., 1049 S. Hill. Mr. MOSHER, MI. 8871.

$4000, 8% AND bonus, security owner's 7-room stucco, 3 bedrooms, electric refrigeration, paved street, restricted district. Guarantee paper. Owner, 7140 S. Western. YOrk 9126.

$3000, 8% on two fine vacant lots, 100x164, opposite Hollenbeck Park. Value $8500. Good loan. Los Angeles Finance Company, VA. 6261.

WANT 7% LOAN TO 50% OFFICIAL APPRAISAL SUNSET INCOME. PRINCIPALS ONLY. NO BONUS. MO. 19611.

WANTED $30,000, 7%, 3 years. Security 2000 lots. Utah coal mining town. Value $300,000. Attractive bonus. EM. 3682.

45-60-90-DAY money, 12%, amounts $750 up. Surety bond protection withdrawable on demand. ZEIGLER Inv. Corp. Ltd. 448 S. Hill. TU.1930

$5500, 8%, 12% discount, 1st trust deed, 12-room double, paved business lot. Need cash to go east. Must sell at once. 7140 S. Western. YOrk 9126

WANTED, $3500 2ND ON 20-UNIT APARTMENT-HOUSE: ACTUAL INCOME $995, STRAIGHT 1ST, $28,500 Call Curtis Meeks, HO.0660, WY.4526

WANT $2000 2nd above a 50% 7% first on nearly new income. Maple Dr. near Wilshire. BEVERLY HILLS. Call 318 N. Palm.

NEED $5,000 QUICK
12%, ample security.
No brokers. MU. 5003

[illegible]—10%, 1-3 years, private party. Best security. Interest payable monthly. Address D. box 545, Times Branch.

WANTED: Private party to loan $3000. Will pay 12%, pay off $125 and interest per month. Well secured. DU. 4626.

[illegible], 8%. BEAUTIFUL 8-room, 2-story house, 2 baths, Wilshire-Fairfax tract, value $13,000. Will allow reasonable bonus. Call VA. 1822

[illegible] wanted for 3 years 8% interest, security 5-room stucco bungalow. Garage. Lot 45x130. See Gifford, 5464 5th ave. VErmont 8362

[illegible] wanted for 3 years, 8%. Security beautiful 5-room stucco occupied by owner. Garage, lot 45x130. Mr. [illegible], 4700 Cimarron. VE. 3876.

$1000 COLLATERAL loans, one year, ample security, interest and bonus. Address D. box 551, Times Branch.

$1600, 8% trust deed, payments, subject $14,000. Hollywood income. Liberal discount. HE. 2420.

$1100, 12% 2nd to follow $6500, 6% life insurance loan, 14-room duplex. 2116 W. Pico. OX. 6535.

10% FIRST mortgages. H. N. Hammond, 820 California Bldg., 2nd and Broadway. Forenoons.

WANTED by responsible owner $7000, 1st loan on 1142-44½ N. Mariposa. CALL GR. 3949.

$4500—8%
Near Wilshire and Fairfax. Large 6-room home, value $9000. DU. 4616.

WANT to borrow from private party $6000, good security; not real estate. Phone WY. 0686.

WANT $2500 1ST. VALUE $7000, 8%. NO BROKERS. EX. 1149.

WANT $3500 on 8-room corner double bungalow, no brokers. WH. 3768.

$3000, 8%, Anaheim Blvd., Wilmington. 51x135. Value $10,000. TU.8038.

$5500, $6000, $7000 1ST loans, West Side. BENNETT. TR. 8047.

$1500, 8%, 1st trust deed. Bonus. ½ acre lot on Beverly Dr. OR. 7100.

$7500 1ST loan. Income, value $20,000. East Side. AN. 5505.

$3000 LOAN. Going Downey ranch. Security 6 for 1. Weber. VE. 6107.

$7000, 8%. OUT WILSHIRE WAY. 5 ROOMS, GARAGE. WA. 2601.

$1500 FIRST. 3 lots. A-1 5-room cottage. La Crescenta. TU. 2893.

$3500, 8%. 2-story home near 18th and Hoover. value $9000. TU. 8036.

MORTGAGES, TRUST DEEDS Stocks, Bonds, Etc. —77

WE buy Mortgages and Trust Deeds with our own money. 401 BROADWAY ARCADE BUILDING

1st Mortgage $3,000 8%
3% off. 7-room Spanish. YO. 5177.

$2500, 1st trust deed, 8%; discount 4%. 5-room stucco. TH. 4404.

TRUST deed $1100, 8%, 20% discount, new 5-room stucco. Owner. LA. 2910

PRIVATE money for 1st or small 2nd paper. YO. 0591; evenings PL. 4079

MORTGAGES, TRUST DEEDS Stocks, Bonds, Etc. —77

$999 DISCOUNT
Builder needs cash. Will take $1551 for $2550 8% trust deed, pays $30 per month. Security new 7-room Spanish stucco with $3500 1st. High ground, near Western. TH. 3685. 7617 S. Western Ave.

Take $1,400 Cash
and guarantee payments for my trust deed, unpaid balance $2135. 8%. Pays $30 month, security 12-room double. 17 payments made. 1797 W. Florence. YOrk 9127.

$60,000
High-class second trust deed, total amount of first and second is less than 50% of the value of property; splendid income. Will discount 25%. Address D. box 503, Times Branch.

SECOND LIENS
Ready cash and No Brokerage on Trust Deeds
CALIFORNIA RESERVE CO.
"The Trust Deed Clearing House"
408 S. Spring St. Phone PA. 2101

$1,769 CASH WANTED
For my $2869 8% trust deed, secured by owner's 7-room 3-bedroom 2-bath stucco on paved street, bonds paid. A-1 moral risk. 1797 W. Florence. YOrk 9127.

2ND trust deed, mortgages, stocks and bonds bought. Part cash, part in 15% income bearing apartment house realty syndicate shares in five million dollar company. 1015 Stock Exchange Bldg. TR. 0591.

FOR sale, 2 conservative 8% first trust deeds, $3600, 1 block to Pico. $3700; 1 block to Beverly. Close in on new home. Will call for you and show them. Brown & Johnson, OR. 0702

$1350 CASH takes my $2210 8% trust deed. Security owner's 7-room stucco, electric refrigeration, bonds paid, A-1 location. Guarantee payments. 7140 S. Western. YOrk 9126.

WANTED
First and second lien trust deeds. Westwood Mortgage and Investment Co., 417 S. Hill St. MU. 4221.

TRUST DEEDS FOR SALE
LA BONTE & RANSOM
132 N. Larchmont GL. 2161

DYAS STORES, INC.
$7000 common stock; sacrifice for quick sale, 50% discount. HE. 2429.

TRUST deed $2600, value $4500, 8%. Trust deed $2400, value $4500, 8%. Trust deed $2000, value $4000, 8%. Everett Co., 320 Story Bldg. TR.0021.

TWO FIRST TRUST DEEDS, $3000 EACH, ON NEW HOMES, VALUE $6000 EACH. MO. 11422.

WANTED
TEXAS WATER DISTRICT BONDS. Address F. box 244, Times Office.

1ST mortgage $1875, 7%, on nearly new bungalow, San Gabriel. Discount 5%. Phone EL. 1646.

IMMEDIATE CASH
for trust deeds, contracts, mortgages. Room 863, 1031 S. Broadway.

$425 monthly pay trust deed, 40% off. Behind $2500 amortized. 2 houses 50' lot. 55th st. YO. 0591.

READY CASH FOR 1ST AND 2ND TRUST DEEDS. RO. 6259. UN.4276.

$3400 first trust deed, value $12,000. 15% discount. Principals. MU. 5733.

WANTED—TRUST DEEDS
Stewart, 6125 S. Hoover. TH. 4404.

1ST trust deed $3750, 8%, pays $45. New 6-room stucco. Owner. LA. 2910.

$1000 DISCOUNT on $3300 trust deed, secured by $12,000 property. TH.1235

WANTED—Small trust deeds. Own funds. Quick action. VErmont 7281.

MINES AND MINING— Miscellaneous —80

WANTED: GOLD MINERS with small working capital. Property located in California, equipped with machinery. Prosperous operations in immediate district. Address CC. box 547, Times Branch.

WANT two 1st-class Colorado-Nevada gold miners, able finance themselves, willing work shipping ore this winter, under lease. Address F. box 241, Times Office.

ALLEGHENY, Eldorado Gold Mining Company for sale. 3,000 shares at 6½ cents per share. John Morten, Pueblo, Col.

15-TON gold milling plant, amalgamating plates, engine air compressor hoist, mine tools, camp equipment. Nearly new. Phone AD. 5498.

WANT to join on ground floor, to finance drilling Kramer borax land? Ten $150 units, great probable profits. Phone Mr. Price, DU. 0394.

FILE on rich gold mining claims in Southern Arizona. F. B. Finley, 242½ S. Main St.

APARTMENT—HOTEL— and Income Leases

Hotels—Rooming Houses —81

WILSHIRE DISTRICT
86-room apartment house, Frigidaire, $10 rent, good lease, $6500 total price. Half cash, good buy.
CASON-HARDEBECK & CO.
MU.0020. 512 Rowan Bldg. 5th-Spring

FOR SALE or exchange, 30-room hotel, furnishings in good condition, operated at a profit. New lease direct from owner. Address C. box 494, Times Branch.

I WILL TRADE
my dandy little brick apartment house for small home, worth $3500. See my agent, J. Bruce Goddard.
821 WEST 6TH ST.

HOTEL BARGAINS
34-room hotel, all baths, will sell buildings and furniture or lease. 221 W. 27th st. WE. 2045.

9 BEDROOMS, 3 baths, roomers, boarders, nicely furnished, 2-car garage, parking space. Good tea room location. DR. 0419.

A BEAUTY: 46 rooms, Westlake. Refrigeration; cheap rent. $2500 gives possession. See this. Wilshrow, 318 W. 9th, Room 312. TU. 7333.

50-ROOM modern hotel, West Side. $2750. 40-room apartment, $2250. Terms. TU. 2733.

47-ROOM apartment, fine furniture, home, income. Rent $6 room. Price $1650, terms. Grissell, 1130 W. 7th.

HOTEL, apartment or rooming houses. See our window display for real bargains. A. H. Jones Co., 1016 W. 7.

50-ROOM hotel, Los Angeles. 100% private baths. Total price $5000. New lease $8 per room. Call TR.2501

40-ROOM apartment, strictly modern. Rent $250. Lovely place. Sun Brokerage, 814 San Fernando Building.

REFINED, comfortable guest house, Wilshire district. EX. 2334, between 10-2.

9-ROOM house and 4-room cottage. Bargain. 1223 W. 25th st. RE. 6481.

9-ROOM house and 4-room cottage. Bargain. 1223 W. 25th st. RE. 6481

FURNITURE of 5-room flat for sale, cheap for cash. 1022 BLAINE.

20 ROOMS RENT $70. $700 TERMS. 60 rooms, LEASED FURNISHED, cheap rent. 618 W. 6TH ST. MA.5676

12 ROOMS, dandy furniture, Westlake Park, $45 rent. Inquire 1016 Overton

17 ROOMS and apartments, 3 baths, parking. Reasonable. 1644 N. Kingsley

13 ROOMS, rent $55, nets $100, downtown. $400 handles. 1016 W. 7TH.

Apartments—Bungalow Courts—82

WANTED, unfurnished, 15-25 room and apartments, $50-$60 month to month. Flower to Union, 5th to Pico. Apt. 22, VA. 0132.

48 ROOMS, $3250, FULL PRICE Modern, West side apartments. P. W. SHULTZ, 321 W. 3rd. VA.5313

BUSINESS INVESTMENTS— All Kinds —84

Would $24,000 Sure Profit
netted annually on a $45,000 business investment interest you during these slack times when few other businesses are paying? Proven profits netting above figure right now! Sole owner can assure that declining health is sole reason for this low selling price which positively requires $30,000 cash with $15,000 in twenty months. Owing to common sense inadvisability of publicizing his excellent profits to possible competitors or trade, owner definitely refuses to divulge books to other than proven individual buyer, who must first qualify himself by references in letter. No brokers. Present obviously efficient manager of business may be retained by new purchaser who positively needs no previous experience in this particular line. Address D. box 528, Times Branch.

$10,000 TO $15,000 required as additional working capital by successful and established firm, with or without active services. Official audit shows net increase in assets past nine months of approximately $20,000. No brokers. Communicate direct with company. Address D. box 302, Times Branch.

EXCEPTIONAL OPPORTUNITY to enter motion-picture business, two international box-office stars already under contract. $35,000 required to start production; distribution through major company. Address E. box 145, Times Office.

WANT party to take over bank incumbrance of $35,000 on $80,000 worth of lots and receive 8% interest, plus ½ interest in building program. Possible net profits $25,000. Owner, 710 N. Glendale ave., Glendale. Douglas 4404.

MANUFACTURER wants active man to take over west coast distribution of established electrical products. Strong demand, no competition. $5000 required. Raylo Electric Corp., 7702 Santa Monica Blvd.

IF YOU INVESTIGATE the opportunity for investment we have to offer YOU WILL NOT REGRET IT. A proven business. NO promotion. Address C. box 413, Times Branch.

WANTED: DIRECTOR
who can invest $25,000-$100,000 in well established corporation paying 1% monthly. Write information. Address E. box 70, Times Office.

TRUSTY ASSISTANT MANAGER
$1750 buys interest established light manufacturing weekly drawing, large monthly income assured. Owner, 304 S. Broadway, room 428.

WANTED, $5000 for interest, big money making project. Person ability, good social connections preferred. Address E. box 190, Times Office.

BUSINESS INVESTMENTS— All Kinds —84

EXCELLENT partnership opportunity for party with $5000 or more to invest in exclusive distribution of equipment in demand world's largest industry; executive or sales experience preferred. Give full details, telephone, first letter. Address CC. box 350, Times Branch.

HAVE AN ABSOLUTELY BONA FIDE PROPOSITION. Need party with $30,000 to finance. Address E. box 240, Times Office.

$500 INVESTMENT required, large returns possible. Good security. Address MA. box 536, Times Branch.

BUSINESS OPPORTUNITIES Of Many Kinds

Miscellaneous —85

NATIONALLY KNOWN MANUFACTURED ARTICLE OF LARGE DEMAND NOW ESTABLISHING DISTRICT SALES ORGANIZATIONS ON THE COAST.

Exclusive protected territory. Dealerships available for executive type salesmen of good standing and financial responsibility. Men chosen will be assisted in establishing a permanent and very lucrative business. Kindly write or phone for appointment. A. L. MORGAN, secretary, TRinity 6871. 211 C. C. CHAPMAN BLDG., LOS ANGELES.

DISTRICT managers wanted; in this State and other territories. If you are a live wire and can show us that you have the ability to manage a business with no competition, where you can make from $12,000 to $18,000 per year, and you have $5000 capital. Address E. box 290, Times Office.

ATTENTION
Owner must sacrifice choice business corner covering 4 lots, near Wilshire and Beverly Dr. Appraised at $50,000 for loan purposes, is subject to $20,000 incumbrance, 2½ years to run. Will consider $5000 cash, listed stocks or bonds, balance clear property, 2nd mortgage or what? HO.8028

LET me help you with your business, financial and investment problems. Nothing to sell but experienced, constructive advice. My fees are contingently based on satisfactory results. No charge for initial interview. Your affairs held strictly confidential. Address F. box 229, Times Office.

WILL pay cash for an article or commodity or suggestion of an article that would be easily salable by vendors on the streets to the automobile traffic. Appointment arranged upon receipt of your reply. Address D. box 542, Times Branch.

BRILLIANT prospect, good investment, prosperous business operating 10 years, has sound opportunity for profitable expansion. Need some capital in addition to amount already on hand. This merits attention of anyone seeking entry into a time-tested business. Address C. box 322, Times Branch.

OWNER HAS IT MADE and is retiring from this exceptional hardware and furniture business; prosperous San Joaquin pay-roll town; $32,000 usual stock, could be cut in half in a week if necessary; business last year $96,000; this year will equal. Owner stay a year if desired. Investigate. Address E. box 72, Times Office.

THREE Los Angeles business men invite 7 individuals to join them in a private syndicate at $3000 each to make large profits that have been going to a finance corporation. Money secured by a liquid asset. Write in confidence. Address F. box 36, Times Office.

Exceptional Opportunity
for one or more men with $3000 to become associated with an accountant and merchandising man on an equal basis with salary and share of profits. Address F. box 31, Times Office.

MANUFACTURER needs $5000 or more capital for expansion. Product sells for cash, tentative orders for capacity of plant on hand. Investigate our business and be convinced of its soundness and profit making possibilities. Address F. box 24, Times Office.

FOR SALE—Or trade for good Southern California real estate, a general merchandise concern in Southern California, doing $200,000 annually. Requires some cash and some clear property. Ranch property and lots given consideration. Address E. box 73, Times Office.

OPPORTUNITY, party with $5000 acquires partnership interest in progressive firm manufacturing exclusive, sensational, electrical device. Costs $5—sells $25. Largest L.A. stores now handling. References required. Call EM. 4615.

HOLLYWOOD mail order house officially connected with the movies selling specialties that gross 50 to 400% profit, world-wide business, rapidly expanding. Ill health compels owner to sell. $7000 will handle. Address F. box 227, Times Office.

ORIENT
Established paying import and export has opening for business man (Gentile) who can devote part time in Orient; opportunity for large profits, $10,000 cash required. Address D. box 481, Times Branch.

½ INTEREST in successful cosmetic manufacturing business, 2½-year-old California corporation, dealers in 8 States. Growth has been so fast need money for expansion. $25,000 required. Address C. box 362, Times Branch.

EXCEPTIONAL OPPORTUNITY
Auto seat cover business. NEW $2500 stock, chiefly 1929-1930 Ford and Chevrolet. Assorted high-grade fabrics. Expertly tailored. $750 cash. Address F. box 94, Times Office.

PARTY wanted with few hundred dollars for one of the best-paying businesses in Los Angeles. Money secured by new merchandise. Few hours daily will net $300 per month. No selling. Call 1613½ S. Vermont.

NEED CAPITAL
Let us solve your financial problems. Complete incorporation service.
WYNNE FINANCE CO., LTD.
718 Pershing Square Bldg., L. A.

SYNDICATE FORMING
If you have $1000 or more to invest can offer you deal where your money is safe and will bring substantial profit to you. Address A. box 570, Times Branch.

FOR sale at once, going business, splendid location, dress-making, alterations, hemstitching, cleaning agency, full equipment, $500 takes it, opposite Sierra Vista station. 3062 W. Main, Alhambra.

MEN, women or couples, $1000 or more will secure ½ interest and management of chain store unit. Must qualify, state experience. Address C. box 542, Times Branch.

WANT builder or realtor to join us in development of highly improved subdivision. $5000 required, should make $25,000 in a year. Address D. box 594, Times Branch.

ARTIST florist, lifetime experience, single, middle-aged man, desires a party with capital to enter florist business. 1371 Prime Court, apartment 303, Pasadena.

CONCESSIONS TO LEASE
BARBER SHOP, BEAUTY PARLOR and dentist office on mezzanine floor in Gerlemann's market.
52ND AND VERMONT AVE.

I have a good manufacturing product and need a partner with $2000 for expansion. Can make $300 month each. A bona fide business opening. Owner, 1612 W. Pico

WANT 10 people with $1000 each to join me in real estate deal where principal is safe and handsome profit is assured. Address A. box 445, Times Branch.

MAN for window shade shop. Well known and doing fine business. No competition; Will teach trade. Clear around $200 month. Small investment. 1612 W. PICO.

EXPERT book-keeper, stenographer, past 40, who has personality and executive ability, must have $3000 to invest; fully secured. Salary. Address C. box 381, Times Branch.

SALES manager for large stock issue, only one with personality, established reputation; must be able to invest $2000; salary, commission. Address C. box 353, Times Branch.

PARTY needs $8500 to complete control of a company which is going to be organized to expand sale of well-established product. Good security. VIGNOLO. TR. 7269.

44 ELECTRIC coin operating machines, good money makers, bargain $250. Lockwood Auto Camp, Cabin A-10, 1 block north Luna Park Zoo.

FOR RENT: 5023 S. BROADWAY BEAUTY SHOP location. Living quarters furnished. AX. 6829.

PACKARD pneumatic dump truck with good steady job. Bargain. 728 W. 47th St. AX. 1189, evenings.

MAN wanted, rent route vending machine. 2416 S. San Pedro. RI. 1140.

In Alphabetical Order —85-A

ART SHOP, stationery, engraving, gifts, picture framing, high-class trade, profitable. Cash bargain, leaving, ill health. Address F. box 18, Times Office.

AWNING AND DRAPERY. Old established going concern. Clearing $400 month. Completely equipped. Price $3000 for quick action. 1002 S. Hill St.

BAKERY, retail, one of the best on West Adams. $1000 cash handles. Schulz & Co., 214 W. Pico. WE.8759

BAKERY, wholesale; for lease. Brick oven. 6333 S. BROADWAY.

BUSINESS OPPORTUNITIES Of Many Kinds

In Alphabetical Order —85-A

BAR, light lunches, soft drinks, money maker. Full price $600. IRVING I. TURNER, 835 S. Los Angeles st.

BARBER-beauty fixtures, just closed shop. 1942 S. Grand. WE. 1271.

BATTERY and tire shop. Busy super. Small investment. Address F. box 85, Times Office.

BEAUTY shop, exclusive, on Wilshire Boulevard. Paying big returns on investment. Retiring, reasonable price. Address C. box 322, Times Branch.

BEAUTY salon in heart of Hollywood. Established 6 years; splendid income, must go east to settle estate. Address D. box 243, Times Office.

BEAUTY PARLOR. Exclusive location. Going to Europe, sell or exchange, for clear. 715 N. WESTERN.

BEAUTY parlor, first-class, for sale as soon as possible. Make offer. 619½ S. LA BREA.

BEAUTY shop, well established, big clientele. Owner going away. Sell at a sacrifice. 7014 BEVERLY BLVD.

CAFE, in heart of town. Reason for selling, have several places. No cash needed, will take clear property. Write owner. Address D. box 573, Times Branch.

Cafe $65 Day Receipts
U-counter, 44 stools, A LA CARTE service, Frigidaire system throughout. (UNUSUAL BUY.) 3049 W. Pico

CAFE OR MARKET
Famous Moscow Inn for rent; heart of Hollywood, 265-foot frontage, 6353 Sunset Blvd. Cafe or drive-in market. [illegible] Corne. CR. 3334.

CAFE, soda fountain, cigars, candy, receipts, $35 to $45 daily. Rent $50, $1500. Called East on important business. 5203 S. Broadway.

CAFE, seats 150, best Westlake district, business $175 day. A beautiful place with Frigidaire. This place is priced right for quick sale. Cowper, 1010 West Pico St.

CAFE on boulevard, seats 42, horseshoe counter and booths. Will clear $500 month. Couple can handle. Living quarters. Bargain. $1500 cash. Owner, 5835 W. Washington.

CAFE, 18 stools, 5 booths. Very attractive. Modern equipment. A real bargain. Will consider trade or car. Make offer. Mr. Stilson, 1812 W. 9th

CAFE, seats 30, $50 daily. Well equipped, rent $40, 3-year lease. Have two, can't handle. 2317 W. 11th

CAKE, pie shop. Home made. Apartment district. 2222 W. Washington.

CIGAR and magazine stand, new stock, good business, hotel lobby. 732 S. Main. OWNER.

CIRCULATING library, ½ interest. Purchaser to rent 7-room house, Alhambra, cheap. P. O. Box 1927, Los Angeles.

CLEANING, 2 STORES, new truck, doing $1000 month, $1250 handles. Take car as part payment. Teach business. 1542 Glendale Blvd.

CLEANING store, fair business, low rent, $300 will handle. 7708 Santa Monica Blvd., Hollywood.

CONFECTIONERY, NEXT TO FOX THEATER. WONDERFUL LOCATION. DANDY FIXTURES. NETS $300 MONTH. A REAL BUY. 1553 W. 8TH.

DRUG store. Domestic situation demands immediate sale of only drug store in most exclusive suburb of L. A. Address F. box 17, Times Office.

DRY goods partner, established 25 years, doing $65,000 year. Population 10,000. Requires $6000. Address E. box 79, Times Office.

DRY goods or similar business, vacant store in prosperous community; living quarters, $35. 748 Hyde Park Blvd., Inglewood 161.

FLOWER shop for sale, attractive good business, established. 8961 Wilshire Blvd., Beverly Hills.

FOOD products; $1000 and services necessary for expansion to fill contract. PL. 8403.

GARAGE, due to sickness will sacrifice good paying garage north of Los Angeles; an exceptional opportunity at very low price, might trade for clear property. Value $3500. W. F. Waldon, 1384 S. Grand View.

GARAGE, ½ BLOCK WARNER BROS. PROPOSED THEATER, 1 block Wilshire and WESTERN. DR. 0481.

GARAGE, $450 handles, 90-car garage, Wilshire district. Can net $450. Wallace, 416 W. 8th, Room 1306-7.

GASOLINE distributing, experienced man to take over cities adjacent to Los Angeles for independent refinery 1929 G.M.C. 1000-gallon tank with meter, ready to go on job immediately. $750 truck investment required. Immediate action necessary. Cook, 1300 N. San Fernando Rd. OL.7244

GAS super, Hollywood corner center of business and apartment house district. Pumps 12,000 gallons month now, 5 grease jobs a day. Battery and tire departments. Owner will lease account of health. 3 months' rent required. 1557 N. WESTERN.

Gas Super Station
Net rental only $25 month, 5-year lease. Close in. Fine location. Price $750. Curry, 1312 S. Vermont.

GAS STATION HOLLYWOOD
3 pumps. Invoice worth price. Nets $266. Price only $1300. See it! Wallace, 416 W. 8th, Room 1306-7.

GAS station wanted for 40 acres clear, 17 miles south of Ludington, Mich. 1044 1-2 S. Ardmore. Phone EX.4734

GAS STATION. NETS $350. Corner, full service, 3-year lease. Investment $750. 2307 W. Pico.

GAS STATION, RENT $50, for 5 years. 2 visible pumps, 70-ft. boulevard lot, busy corner. 3066 W. Pico at Western.

GAS super, 3 pumps, 5-year lease, price right. Owner, 4301 S. Figueroa

GAS station location for rent, 2-mile monopoly. 6353 Sunset. CR. 3334.

GENERAL store Ventura county, price $12,000, will accept some clear property in exchange, deal with owner. Address D. box 559, Times Branch.

GIFT and souvenir business, well established, in heart of downtown business district. Stock and fixtures recently inventoried over $24,000. Reasonable price. Address C. box 382, Times Branch.

GOLF practice range, well equipped. No competition. Good business, exceptional opportunity for professional. For details, see owner. Hall's Practice Range, Santa Ana. Phone 2399

GROCERY DEPARTMENT
Self-service, percentage lease, connected with one of best meat concerns in city; will be sacrificed for cash tomorrow, Tuesday, September 30, 10 a.m. 311 W. Manchester ave., 2 doors west of Broadway, L. A.

GROCERY and meat market, Hollywood section, over $125,000 yearly. Long lease. Good reason for selling. Will bear close investigation. Address E. box 106, Times Office.

GROCERY and delicatessen, large drive-in market in Hollywood. No bonus, no fixtures to buy. 5-year lease by owner. P.O. Box 1013, Hollywood

GROCERY, market, good lease, low rent, established 20 years. Ill health forces me to sell. Sacrifice. Owner. 5501 S. Normandie.

GROCERY store for sale, stock and fixtures. Excellent location. Large volume. All cash business. 3622 W. Washington. EM. 2283. UN. 6385.

GROCERY store, good location, living room with furniture. $1000 for quick sale. $800 will handle. 5159 York Blvd.

GROCERY, fruit, meat, store, $40 month. Living quarters. Owner ill. Good neighborhood. 1635 E. 50TH PL. AX. 4047.

GROCERY and vegetables, must sell this week. $800, worth $1200; living rooms. TH. 3551.

GROCERY and fruit in good brick market. 6333 S. Broadway.

GROCERY, cash store, $1500, worth $2000. 412 S. Los Angeles st. MU.4449

GROCERY, no chain competition. Rent reasonable. 6518 S. Figueroa.

HARDWARE, sacrifice, good location, low rent; owner leaving city. Address C. box 387, Times Branch.

HARDWARE Store Fixtures with or without store. MO. 13811. MO. 16118

HOTEL business, lease on twenty-room hotel with cafe. Good place for man and wife. $4000 to handle, including all cafe equipment and furniture. W. E. Harris, California Bank Bldg., Wilmington.

LUNCH, Hollywood drive-in market, counter only. Doing $40 day, light food and sandwiches. No nights or Sundays. $650 full price. Give reasonable trial. 1557 N. Western.

Lunch. $80 Day. $500
month profit. On sandwiches. (42 stools.) HOLLYWOOD, 3049 W. Pico.

LUNCH room, bakery, ice cream plant, well equipped, near high school, just the place for baker and wife. 1318 E. 38th st.

LUNCH room, money maker, A-1 location; well equipped; sacrifice, terms. Must sell. Address A. box 552, Times Branch.

LUNCH, sandwiches, etc., no heavy cooking, downtown, low rent, only $750, terms, worth double. 625 W. 9.

LUNCH counter, busy little place, good location. 1019 S. Broadway.

LUNCH room, short order, does $20 daily, rent $20, bargain. 1812 W. 9th

MACHINE shop wanted for manufacture staple machine. See Olsen, 1010 S. Hill St.

MANUFACTURER of steel building products wants man with $10,000 to $25,000 for extension and handling of accounts. Make your own investigation of best builders, contractors and architects as to merit and demand for this product. Protected by patent. Address D. box 297, Times Office.

MANUFACTURER exclusive paint jobbing business in San Diego, established 8 years, $10,000. Address F. box 15, Times Office.

MASSAGE office for sale, latest equipment. 17-year practice, retiring. Goodson, Calif. Life Bldg., Sacramento.

MEAT market for rent, equipped, in public market. 1305 W. 6TH ST.

NEWSPAPER, established weekly, Los Angeles county; modern equipment; unlimited field; $9000, half cash. Address F. box 61, Times Office.

BUSINESS OPPORTUNITIES Of Many Kinds

In Alphabetical Order —85-A

PARTNERSHIP, auto parking station, Wilshire Blvd., next to large theater. You should earn $500 month your end, besides return your investment in 12 months. $1500 required, secured by lease. Further details, meet OWNER at Room 720, Board of Trade Bldg.

PARTNER, lumber business. Have $35,000 sawmill, 20 million ft. lumber, net returns about $80,000. Want reliable active partner for ½ interest. You handle all money going in the business. $15,000 required, paid in as needed. References exchanged. 1639 W. 7TH.

PARTNERSHIP
for business in downtown office building. Established 3 years. Doing thriving business. Going back East. Can use late model car. Details. 1312 S. VERMONT.

PARTNER, man or woman, one with car preferred. No selling. Opportunity to make $350 per month. Business established 11 years. ½ interest. Will teach our method. $750 required. References. Apply 322 W. 7TH ST.

PARTNER to take charge of shipping department of well-established manufacturing business selling products to large number California stores. $1500 investment for equal ½ interest. Pay salary and profits. Can have trial. 1628 N. Wilcox, Hollyw'd.

PARTNER $350 MONTH
And ½ profits. Want capable man for office duties with large investment and sales company. $3000. Details. MR. CURRY. 1312 S. Vermont.

PARTNER WITH EXECUTIVE ability and $15,000 to take full charge of corporation in San Francisco. Salary and share profits, established 11 years. Strictest investigation. Address E. box 286, Times Office.

PARTNER, garage, employs 9 men. Clear $1000 to $1200 month. Salary $50 a week and divide profits. Experience unnecessary if willing to learn. Small investment. 625 W. 9th

PARTNER, brick plant, Las Vegas, Nev (Experienced preferred.) Ready to operate. Big opportunity. White spot of country. No competition. 1-3 interest. $5000. MU. 5440, Mr. Crew.

PARTNER for old established finance company. Must be hard worker and furnish references. $1000 cash required. See Mr. McKey, 5402 Hollywood Blvd.

PARTNER, first-class woman cook, to take ½ interest in cafe, good location and fine business; owner; agents don't call. Address C. box 462, Times Branch.

PARTNER chicken dinner road house, manage front end, handle cash. Opportunity of lifetime. Can clear $500 month. $1500 cash required. 5835 WEST WASHINGTON.

PARTNERS, high-grade COMMERCIAL BUSINESS. Same owner 4 years. Trial given to prove can clear $750 month. References exchanged. 1812 W. 9TH ST.

PARTNER, specialty and rubber goods manufacturing business. Established 2 years. Now grown to where owner needs additional capital and help in factory or office. 1628 N. WILCOX.

PARTNER: Manufacture and distribution machine making 40% for operator. Must be active man or woman. Investment required and secured. Address F. box 134, Times Office.

PARTNER, rug cleaning, manufacturing business, also waterproofed golf course covering, an improvement over felt. Established 6 years. Owner, LA. 9487.

PARTNER wanted with $750 to invest in established business. Nets about $65 week. Mr. Adams, Owner, [illegible] 306 S. Western

PARTNER, will sell ½ interest established mail order business, thousands of customers, good income. Price $750. Box 105, Sherman, Calif.

PARTNER by cement contractor. Doing apartment-house and other jobs now. Small investment. Will teach trade. 1628 N. Wilcox.

PARTNER, to look after retail bakery store selling "next day's bread;" pay good wages and profits. $750 for ½ interest. 1612 W. PICO.

PARTNER wanted, man or woman for cafe. 2737 W. PICO ST.

POOL room, 6 fine tables, established 6 years, no competition; leaving city; no reasonable offer refused. Owner, 3325 W. Washington.

PRINTING PLANT for sale, one of the best equipped job shops in the city, doing a good business, inventories over $16,000, will sacrifice for quick sale for $7500, terms to suit. 210 W. 14TH ST.

PRINTING plant, one of best equipped job shops in city, doing good business, inventories over $16,000. Sacrifice for quick sale. Terms to suit. 210 WEST 14TH STREET.

PRINTING, $1000, balance easy. Buys well equipped, going plant in Los Angeles. Address C. box 367, Times Branch

READY-TO-WEAR store. Largest uniform store west of Chicago. Established 1906. Clearing $800 month. Sell at inventory, $10,000 required. Sell control or whole. 1612 W. Pico.

RESTAURANT, one of the best equipped places in Southern California, with a seating capacity of 80 and doing a business of over $4000 per month. 12 stages daily stop at this place. Beautiful fixtures and prices are such that real money can be made. Positively the best buy that has come into this office in years and you will have to hurry. $7500 required. See or write W. R. Story, 349 Highland Ave., San Bernardino, Calif.

RESTAURANT with fountain and delicatessen, accommodates 300 people, 2 banquet rooms. Doing profitable business. Very good reputation, location best part of city, equipped with best. Good terms to the right party. Address D. box 349, Times Branch.

RESTAURANT, 6 tables, 20 leather covered stools, tile counter, soda fountain, well equipped. Sell or trade my interest reasonable, first-class location. Come and take a look. 724 E. Valley Blvd., San Gabriel.

RESTAURANT, ½ interest, money secured and returned weekly. Best in L.A. $700 handles. Address E. box 179, Times Office.

RESTAURANT and barbecue, must sell one. Unable to attend both. Walter Carll, 109 N. Crawford st., Downey

RESTAURANT, West Hollywood corner, fully equipped. Seats 50. Only $900. Barnes Realty, 7575 Melrose. WY.8502

SERVICE station, fully equipped, heart of Sawtelle, northeast corner of Beloit and Santa Monica Blvd. $175 month. Owner 301 First National Bank Bldg., Beverly Hills.

SHOPPING NEWS in Phoenix, Ariz. Controlling interest for sale. Printing with our own plant, contracts with largest merchants, 6 to 8 pages being run once a week and busy season just starting. Phone 619-96, Long Beach, or box 9923, Times Office, Long Beach.

SUPERSERVICE station, 3 pumps, on a busy boulevard, good lease and low rent; price right; call at 1000 E. Valley Blvd., Rosemead, Calif.

TEA room, Casa La Morena, beautifully furnished, well organized, on Olvera st. Can be purchased owing to illness of owner. TU. 3034. Mrs. Sterling, 14 Olvera st., old adobe.

TEA ROOM, established 3 years, good business, income from 3 large bedrooms, also living quarters. Bargain. 946 S. Vermont. DU. 5553.

THEATER, modern sound equipment, 1100 seats, beautiful building, only theater in thriving city in orange belt near L.A. Now operating and future assured. Phone Santa Monica 62244, full information.

THEATER, 650 seats, newly equipped Western Electric sound. City thoroughfare. Making money. VE. 9934

THEATER, 700 seats, modern. Western Electric sound, bargain. D. J. REED, 304 Majestic Theater Bldg. TU. 5610.

WATER route, fine territory. Right man can make $100 week. Reasonable amount will handle. OX. 1616.

Business Wanted —87

WE have eastern buyers with cash for all lines of businesses and partnerships, also hotel and apartment leases. No advance charge whatsoever. Call at either our two offices. Hollywood, 1628 N. Wilcox. GR.4903 Los Angeles, 1612 W. Pico. EX.1295
WESTERN BROKERAGE CO.

WILL consider purchase of all or majority interest in small manufacturing or finance company. Full particulars must be given in first reply. Address F. box 57, Times Office.

AM going to New York. Want gold mine, patent or other venture to exploit. Address D. box 512, Times Branch.

WANT best legitimate business or partnership that $1000 will buy. More if terms. Address F. box 71, Times Office.

SUPER service station, rent, salary and percentage basis, by experienced operator. Address D. box 436, Times Branch.

LIST with us and start packing. No sale, no pay. Partnerships also. 4600 Hollywood Blvd. OL. 0633.

CASH paid for your store merchandise or fixtures of any description. Phone TUcker 1420.

WANTED—Grocery or other business, give city property. 164 N. Toluca st.

BUTCHER with own fixtures wants location. 1758 Garfield Pl. HO. 1750.

BUSINESS loans anywhere to refinance or buy. Goodell, 548 S. Spring

WILL invest to $15,000 in good deal. What have you? 1118 Lincoln Bldg.

LEGAL— Notices —88

WILL not be responsible for any debts contracted or incurred by any one except myself as owner of the Cowboy Inn, at 4401 Downey Road. Signed, Mrs. Velma S. Greve.

I will not be responsible for debts contracted by anyone but myself on and after Oct. 1, 1930. Willie Low.

PREMIER TO BE ON ETHER TODAY

MacDonald Speech Will Be on KHJ and KFI

World's Series Game Also to Be High Light

Later, Walter Johnson Will Discuss Two Teams

The Times Forum, KHJ, at 1:30 p.m. Junior Chamber of Commerce, concert by Patrick and Marsh. Speaker, Assistant Chief of Police Finlayson. World Wide News, 12:30, 4:45 and 10 p.m.

BY JOHN S. DAGGETT

The two highlights of radio today, Premier MacDonald of England over KFI and KHJ at 12:55 p.m. in the delivery of a speech to the Prime Ministers of the British Dominions in London and the world's series opening at Philadelphia. Both radio stations KHJ and KFI will carry this first game beginning at 10 a.m.

The listener-in will be able to receive both of these dial spots as the world's series game will undoubtedly be over long before 12:55 o'clock.

Premier MacDonald's address will be of particular interest to his American audience because, for the first time in the history of Great Britain, the question of the joint tariff policy will be discussed by an authoritative body.

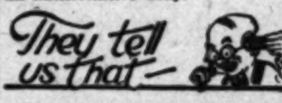
They tell us that—

Then tonight after the world's series this afternoon, KECA at 7:30 o'clock—Walter Johnson discussing the Cardinals and Athletics.

Beautiful violin solos—a Columbia concert—KHJ at 5 p.m. Toscha Seidel, Chopin's "Nocturne," also Berlioz's overture, "The Roman Carnival."

Get up three crows after the rooster—KFWB at 8 a.m.—Breakfast Club Frolic "Glorifying a Golden October Morning." This should really be fine. Plenty of artists.

Camel Pleasure Hour, KECA, 9:30 p.m. Big Time, James Gleason and Robert Armstrong, Mrs. Gleason, mistress of ceremonies, comedy, stars of "Oh, Yeah" and "Is Zat So." Three comedy skits.

Music with plenty of fire in it—Fireman's Band—KNX at 2:30 p.m. Also on KECA at 6 p.m.

Leon Erroll, musical-comedy favorite, just one of the high lights of KHJ's California Melodies at 8:30 p.m. "The greatest half-hour to go on chain from the West." Leon and Stuart Erwin in comedy act. Be there.

KMPC'S Hill Billies at 10 p.m. They break into sextets, quartets, duos and solos—melodies of bygone days.

Do you love quiet, classical music? The kind to fold up in the big chair and leave the dial alone—KECA's Parisian Quintet, 8:30 p.m.

Days of the Spanish Dons, KECA at 8 p.m. California's most famous love story—Concepcion Arguello and Count Rezanof—an N.B.C. drama.

Life in Los Angeles in 1905—KNX from 9 to 10 tonight. Comedy as well as music.

Here comes the train—KHJ's Fast Freight—6 p.m. Good music—and they promise yodel songs.

Football? Howard Jones at 7:45 p.m. Pop Warner at 7 o'clock. Both over KFWB.

Graham McNamee for KFI, Ted Husing for KHJ, do the world's series for you.

"She Changed Her Mind," playlet, KNX at 7 p.m. Domestic battle—a comedy, of course.

New Bus Office Will Open Due to Travel Gain

Increased travel business to Los Angeles and Southern California, which has been reflected during the past two months is directly responsible for the opening of a new branch office of the Union Pacific Stages, Inc., a subsidiary of the Union Pacific System, at 440½ South Hill street.

"An increase in travel to Los Angeles in the past two months of 50 per cent has been shown," it was stated by D. B. Miller, division superintendent. "Travel to the East from this point has increased 30 per cent over the same period, and we are looking for greater increases during the winter months."

G. E. George, old-time bus operator on the Pacific Coast, will be in charge of the new office. The present office and depot at 451 South Main street will continue on the present schedule, where two transcontinental busses depart and arrive daily.

W.C.T.U. MEETS TOMORROW

The Los Angeles Woman's Chrustian Temperance Union meets tomorrow at 1:45 p.m. at the First Methodist Episcopal Church at Eighth and Hope streets. Mrs. Cora Deal Lewis, civic worker, will address the meeting on the proposed amendments to the city charter.

Old California . . .

KFI

Tonight, 7 to 7:30

Los Caballeros of the King's Highway, bringing back to you the romantic past . . . the days of the Padres and the Dons.
And every Sunday morning, over KFI, from 9:50 to 10:50, sparkling, tuneful music of today.

FIDELITY SAVINGS AND LOAN ASSOCIATION

Radio Dial

KMTR—570 K., 526 M.
KFI—640 K., 468.5 M. (C)
KMPC—710 K., 422.3 M.
KTM—780 K., 384.4 M.
KHJ—900 K., 333.1 M. (C)
KFWB—950 K., 315.6 M.
KFVD—1000 K., 299.8 M.
KNX—1050 K., 285.5 M.
KMIC—1120 K., 267.7 M.
KGFJ—1200 K., 249.9 M.
KGER—1360 K., 220.4 M.
KECA—1430 K., 209.7 M. (C)

(ALPHABETICALLY ARRANGED)
(C)—Denotes chain broadcast.
Suggested features in black type.
(From Programs Submitted by Stations)

6 to 8 a.m.

KFI—Stock market reports, 7:30; Capt. Debbeles exercises (C.) 7:45.
KHJ—Rise and Shine, 7-7:30; Hallelujah Hour at 7:45.
KMPC—Latin-Amer. program, 7.
KMTR—Records, 6; organ, 7-8, "old favorites."
KNX—Exercises commencing at 6:45-8. Dr. Seixas.
KTM—Eye Opener; Bill Sharples Breakfast Club, 7-8.

8 to 10 a.m.

KECA—Exercises, 8:30; Vermont Lumberjacks (C.) 9; Roy Rockwood, baritone, 9:15.
KFI—Shell Happy Time (C.) 8; household talks (C.) 9; Sally and Russell Hill, 9:45.
KFWB—L. A. Breakfast Club, 8.
KHJ—Stock reports, 8:30; recordings, 8:45; feminine fancies at 9:30, Martha Logan.
KMPC—"King of Scotland" at 9.
KMTR—Stock market, 8; piano and song, 9:30.
KNX—Prayer; records, 9; Charis Players, 9:15.
KTM—Bert's Best Bets at 9.

10 a.m. to 12 Noon

KFI—Worlds Series baseball (C.) 10.
KFWB—Organist and soloist, 10:30; Dorothy Burnham, Ivory Twins, 11.
KHJ—World's Series baseball (C.) 10 to end of game.
KMPC—Rollicking Radioliers, 11-12.
KMTR—Happiness Girl at 10; fashion talk at 11; City Hall broadcast, 11:45, Chief of Police.
KNX—Eddie Albright's 10 o'clock family; Gene Byrne's fun and frolic at 11.

12 Noon to 2 p.m.

KFI—U. S. Agriculture reports, 12:30; Premier MacDonald from London (C.) 12:55.
KFWB—Adventures of Tom and Wash at 12; concert ensemble, 12:30.
KHJ—Biltmore Orchestra, 12; Times world-wide news, 12:30; Premier MacDonald from London (C.) 12:55; Times' Forum, 1:30, Jr. Chamber of Commerce.
KMPC—Happy Chappies, 12-1; trio, 1:45.
KMTR—Prosperity hour, 12:15; Andy and Lumberjacks, 1:15.
KNX—Musicale, 12; Silver Slipper Cafe orchestra, 12:30; Eddie Albright, fiction reading, 1:30.
KTM—Recordings.

2 to 4 p.m.

KECA—U. S. Dept. of Agriculture at 3; Harry Coe, popular melodies, 3:15; Leonard Van Berg, tenor, 3:45.
KFI—Winnie Fields Moore, noted novelist, 2:30; Sylvia at 2:45; Godwin Duo, violin and piano, 3:30.
KFWB—Concert ensemble and Emma Kimmel, soloist, 2:30; records, 3 and 3:30.
KHJ—Happy Go Lucky Hour, 2 (C); Fred McNabb's Garden Talk, 3. Book Reviews, 3:45.
KMPC—Classical records at 2; U.S.C. lecture at 3; Hawaiian music, 3:30.
KMTR—Spanish program, 2:15; records, 3:15; dance marathon, 3.
KNX—L. A. Firemen's Band, 2:30; Arizona Wranglers, 3:30.
KTM—Over the Teacups, 2:30; Dot and Don, 3; dance melodies, 3:30.

4 to 6 p.m.

KECA—Eddie Armstrong, ballads, 4; Phil Cook (C.) 4:30 Classic String Quartet, 4:45; Kelly Alexander, songs, 5:30.
KFI—Character sketches at 4; KFI News Bureau, 4:15; Big Brother, 4:30; Storyman, 5; stock reports, 5:45.
KFWB—Jean Cowan and serenaders at 4.
KHJ—Records, 4; Elvia and Nell, 4:30; world-wide news at 4:45; Toscha Seidel, (C.) 5.
KMPC—Cuckoo Clock, 5:30; Just Kids Club, 5.
KNX—Gene Byrne at organ, 4; Travelogue at 5; Big Brother at 5:15.
KMTR—Trading Post, 4:30; organ reveries, 5:15.
KTM—Spanish records program, 4:30.

6 to 7 p.m.

KECA—Fire Dept. Orchestra at 6.
KFI—Halsey-Stuart Hour (C.) 6; Palmolive Hour (C.) 6:30.
KFWB—String orchestra, 6:30; Harry Jackson's Entertainers, 6; Cecil and Sally, 6:45.
KHJ—Gold Medal Freight (C.) 6; Virginia and Andy, 6:30.
KMTR—Banjo boys at 6; xylophone novelties, 6:30.
KNX—Organ recital at 6; Frank Watanabe at 6:15; Pantages Theater, 6:30.

7 to 8 p.m.

KECA—Coca Cola Hour (C.) 7:30.
KFI—Arthur Lang, baritone, at 7:30.
KFWB—Concert, 7:30; Howard Jones, football, 7:45; Pop Warner at 7.
KHJ—KFRC concert, 7.
KMTR—Hollywood Sweepstakes, 7:15; picture song hits, 7:30.
KNX—"Mr. and Mrs." playlet at 7; serenaders, 7:30.

8 to 9 p.m.

KECA—Parisian quintet (C.) 8; Amos 'n Andy (C.) 8:30.
KFI—Jack and Ethel (C.) 8; Roy Knabenshue on aeronautic history, 8:30.
KFWB—The Castilians, Mexican orchestra, 8:30; George Olsen and his music, 8; M. J. B. Demi-tasse Revue.
KHJ—George Olsen and Hollywood celebrities (C.) 8; M. J. B. Demi-tasse Revue; "California Melodies" (C.) 8:30.
KMTR—Night baseball, Hollywood vs. Oakland at 8:15.
KNX—Bert Butterworth at 8; Little Symphony, 8:30.
KTM—Sharples and his gang.

9 to 10 p.m.

KECA—Nick Harris Detective Story, 9; Camel's Pleasure Hour (C.) 9:30.
KFI—Elizabeth Jensen, contralto at 9; "Emperor of Crime," serial, 9:15; concert orch. and soloists, 9:30.
KFWB—KFWB concert and Boswell Sisters, 9; "The Romancing Racketeers" at 9:30.
KHJ—Auto races at Ascot, 9-10.
KMPC—U.S.C. lectures, 9; Keller Sisters, 9:30.
KMTR—Night baseball
KNX—Symphonette and quartette, 9.
KTM—Sharples and his gang.

10 p.m. to midnight

KECA—KFI news, 10:30; Louis Rueb, exercises, 10:45.
KFI—Grand opera concert and soloists, 10; St. Francis orchestra, 11.
KHJ—Times' News, 10; Burtnett's Orchestra, 10:05-12; Wesley Tourtellotte, organ, 12-1.
KMPC—Hill Billies, 10-11; Ray Howell, records, 11-1.
KFWB—Johnny Johnson's Orch., 10; Geo. Olsen and His Music, 10:30; Montmarte orch., 11-11:30.
KMTR—Howdy songs, 10:30; dance marathon, 11-12.
KNX—Gus Arnheim's Orch., 10-12.
KTM—Saentelia's Dance Orch. 10; organ hour, 11; records, 12-1.

AMATEUR AIR MEET SCHEDULED

First Annual Tourney in West to Open Sunday at Metropolitan Airport

The initial events of the first annual western amateur flying tournament at the Los Angeles Metropolitan Airport will be given next Sunday, according to an announcement made yesterday by J. B. Alexander. Official sanction for the first competition of its kind to be held in this country, was given Monday by the supervising director of the aeronautic branch of the Department of Commerce, Southwest territory, with the result that the amateur sportsman pilot suddenly becomes recognized as a prominent factor in aeronautic activity.

Announcement was also made by the professional technical committee, under whose supervision the amateur events are held, of the first three events next Sunday. At 2 p.m., a race for pilots flying planes powered with OX5 engines over a nine-mile, three-pylon course at the Metropolitan will open the tournament. At 3 p.m., a precision landing contest will afford the flyers entered an opportunity to display their skill at handling a throttled plane.

The second race of the day will be flown at 4 p.m., when a free-for-all handicap will bring together not only many prominent sportsmen pilots, but will contribute one of the most interesting races of the series due to the fact that everything from small single-place planes to large highly powered ships will be entered.

NOTICIAS MUNDIALES DE ULTIMA HORA

NOTAS LOCALES

Nueva Oficina de Omnibus en Esta Ciudad

El turismo cada día creciente en Los Angeles y Sudcalifornia es directamente responsable de la apertura de una oficina sucursal de las Diligencias Union Pacific, Inc., subsidiarias del Ferrocarril Union Pacific. La nueva oficina está en el 440½ de la calle Hill Sur.

El señor D. B. Miller, superintendente de divisin, manifiesta que en los últimos dos meses ha habido un cincuenta por ciento de aumento en el movimiento de viajeros a Los Angeles. Los viajes hacia el este desde esta ciudad han aumentado también en un treinta por ciento, según el mismo caballero, y se espera mayor movimiento aún en los meses de invierno.

G. E. George, empresario de ómnibus en la costa del Pacífico, estará encargado de la nueva oficina. La que existe actualmente y la estación sita en el 451 de la calle Main Sur continuarán despachando los ómnibus de costumbre. De la estación citada salen diariamente dos ómnibus transcontinentales y llegan otros tantos.

Marido que Busca Bálsamo Metálico para su Corazón Herido

Fred L. Shafer ha entablado ayer juicio contra Fred W. Clampett por $75,000 de daños, pues asegura que éste, valiéndose de licores embriagantes, llegó a dominar el ánimo y la voluntad de la señora Helen C. Shafer, esposa de Fred.

Clampett no se conformó con adueñarse de los afectos de la señora Shafer, sino que la indujo a solicitar el divorcio, ofreciéndole que él, a su vez, se divorciaría de su esposa y se casaría luego con la Shafer.

Según el escrito de demanda presentado por Shafer, el acusado le regaló a la señora Shafer un automóvil, flores y otros objetos. Asegúrase que Clampett tiene $250,000 de capital.

Se Pide Urgentemente Auxilio para las Criaturas Chinas

Que se necesita aliviar cuanto antes los sufrimientos de los niños de China lo prueba un cablegrama recién recibido de la National Child Welfare Association of China, según informa el señor Guy Talbott, secretario nacional asociado de la Golden Rule Foundation, y director en la costa del Pacífico de la Child Welfare Association of China. El mensaje dice así:

"Se están muriendo diariamente de hambre cinco mil niños. Nuestro presidente, el doctor H. H. Kung, ha donado $5000. El gobierno chino ha otorgado una franquicia, por la que se ceden para hogares de refugio para los niños siete acres de la mejor propiedad urbana en Nanking. El presidente Chiang Kai Shek y su consejo de ministros apoyan la labor de la China Child Welfare. Las instituciones de niños de Hunan y de otros lugares han seguido funcionando sin interrupción a pesar de los desórdenes. Nuestra obra progresa continuamente. Necesitamos imperiosamente ayuda, y estimamos de todo corazón la que nos brindan los norteamericanos."

Las personas que lo deseen pueden enviar sus donativos a la China Child Welfare, Inc., 639 Southwest Building, Los Angeles.

NOTAS TELEGRAFICAS

El Diario de una Esposa Indiscreta Fue Causa de un Duelo

BUDAPEST, Septiembre 30.—El Signor Scuzi, cuñado del príncipe Francesco Boncompagni - Ludovisi, ex-alcalde de Roma, ha llegado hoy a ésta para batirse a muerte con Konstantin Apostolides, ex-ministro griego.

Tras haber concertado el duelo, se dirigieron primero a Italia, donde son permitidos los duelos. Pero Italia les denegó su consentimiento al conocer las terribles condiciones del encuentro, que exigían quedara fuera de combate en el campo del honor uno de los duelistas.

Entonces eligieron éstos a Hungría, donde puede combatirse en duelo hasta cualquier extremo.

El desafío fue ocasionado por el diario de la señora Apostolides, que cayó en manos de su marido, quien pudo enterarse de que su mujer había tenido líos no sólo con el Signor Scuzi, sino también con varios de los miembros masculinos de la Casa de Scuzi. El señor Apostolides nombró desde luego sus padrinos. El duelo se efectuará en esta ciudad en el curso de esta semana.

Halla Oposición la Revocación del Fallo Contra Pantages

SAN FRANCISCO, Septiembre 30.—Hoy dijo el procurador general Webb que, dentro de un plazo de diez días, va su oficina a solicitar del Tribunal de Apelación que reconsidere éste su fallo por el cual ha sido revocada la sentencia de Alexander Pantages, declarado culpable en Los Angeles de haber violado a una jovencita.

Agregó Webb que los fundamentos de su petición se harán públicos cuando sea ésta presentada.

El magnate de teatros fue convicto por un jurado de Los Angeles de haber violentado a la señorita Eunice Pringle, bailarina de 17 años de edad.

El fiscal Fitts ha anunciado también su intención de pedir al Tribunal de Apelación que reconsidere su fallo revocatorio de ese veredicto.

Ha Sido Robada una Agencia de Express en Denver

DENVER, Septiembre 30.—Un ladrón que amordazó y ató a Richard Martin, velador de 50 años de edad, se escapó hoy con $6000 que se sustrajo de la agencia de las compañías de express "American" y "Railway."

Los ladrones procedieron con toda calma a fracturar dos cajas de caudales que hay en la oficina. No pudieron abrir una tercera, que contenía, al decir de los directores, $50,000.

"Las Campanas de Capistrano", film parlante, triunfo de artistas y productores mexicanos, y una comedia de Laurel y Hardy, ambas films en español, se estrenarán el viernes y durarán una semana en la pantalla del Teatro California Internacional.—[Advertisement.

RELATIVES SEEK O'NEIL

John J. O'Neil, formerly of Oakland and now believed to be in Los Angeles, is being sought by relatives, according to a communication received by The Times yesterday from Miss Katherine E. O'Neil, 22 Elm street, Plattsburg, N. Y.

MADISON 2345
The Times Telephone Number
Connecting All Departments

NORTHCOTT "BREAKS"

Mothers Learn Sons Dead

Slayer Describes Boys and Their Burial Places on Ranch

Question of Guilt Evaded in Dramatic Tale of Murder

REMEMBER THIS
The ideal husband is one who always treats his wife like a new car.